The Weather
Tonight
Mostly Clear
Temperatures Today
Maximum, 48; Minimum, 32

The Kingston Daily Freeman

Classified Ads
Bring Results,
Use The Freeman

VOL. XCVI—No. 8 | CITY OF KINGSTON, N. Y., WEDNESDAY EVENING, OCTOBER 26, 1966 | PRICE SEVEN CENTS

Carrier Blaze Kills 43 Yanks Prior to President's Flying Visit to Viet Nam War Zone

SAIGON, South Viet Nam (AP) — Fire swept the U.S. aircraft carrier Oriskany off the North Vietnamese coast today, killing 43 of her officers and men, and putting the ship out of action, an American spokesman announced. Sixteen other men were injured seriously.

Returns to Manila

The fire started a few hours before President Johnson made a flying visit to the big U.S. base at Cam Ranh Bay, 180 miles northeast of Saigon. Then he flew back to Manila.

The fire broke out shortly after dawn in a locker containing flares used for night illumination and rescue work.

The flames erupted on the hangar deck, just below the flight deck, and then spread rapidly to envelope five decks, the Navy said.

Two helicopters were destroyed by the blaze and an undisclosed number of A4E Skyhawk jet fighter-bombers were damaged.

The Navy also reported extensive damages to ceilings and bulkheads of the 42,000-ton carrier, in the Gulf of Tonkin with two other U.S. carriers to launch strikes against North Viet Nam.

On Second Viet Tour

The Oriskany, now on its second tour in Viet Nam waters, probably will sail to Subic Bay in the Philippines for repairs.

An official investigation of the cause of the blaze was opened immediately, the Navy announced.

The fire broke out about 7:45 a.m. and was brought under control three hours later, but small flash fires continued to erupt in various places for several hours more. A Navy spokesman said these were quickly extinguished.

The fire spread to the forward officers quarters and the catapult areas from where planes are launched. It also destroyed some of the ship's electrical circuits and the forward plane elevator.

Prevent Worse Tragedy

A spokesman said that quick action by fire-fighting crews prevented rockets, bombs and fuses from detonating.

Within minutes after the fire started, the Navy said, the forward interior portion of the carrier was enveloped with intense smoke, making evacuation of the injured difficult.

Some officers were trapped in their quarters by flash fires. Several were brought to safety by search personnel.

The Navy said quick action by plane crews in moving aircraft from the catapult and forward areas of the flight deck and from the burning hangar deck prevented even greater loss.

The carrier Constellation

(Continued on Page 14, Col. 2)

BACKED UP BY FRIEND—Giant M48 tank rumbles up trail near the Demilitarized Zone of Viet Nam behind Marine carrying M14 ifle. The Marine was member of Second Battalion, Fifth Marines, which engaged the North Vietnamese almost daily in skirmishes along the Viet Nam dividing line. (AP Wirephoto)

See Over 80,000 Cong There

Doubt U. S. to Step Up Mekong Delta Area War

WASHINGTON (AP) — The United States will delay as long as possible any decision to step up the pace of the war in the Viet Cong-infested area of the Mekong Delta, U.S. officials indicated today.

Sources described present military plans for the delta in the southernmost part of South Viet Nam as quite modest. They said no immediate major commitment of U.S. ground forces in the area is expected.

Call for Heavy Support

Present plans call only for heavier support for the South Vietnamese and American joint army-navy river armadas aimed at blockading rivers and coastal areas and flushing out enemy units, officials said.

It has been widely reported that another U.S. combat division is expected to be sent to Viet Nam for eventual duty in the area known as the 4th Corps. It was learned that these troops, if committed, would be stationed in the area of the delta surrounding Saigon to the north — the area known as the 3rd Corps. Three U.S. divisions now are operating there.

Although some U.S. sources in Viet Nam have made it clear they think American fighting men are needed in much greater numbers in the 4th Corps area Pentagon officials emphasized that a decision is being thoroughly weighed.

Decisions Under Consideration

"High level decisions are now under consideration," one source said. "It's still a 50-50 proposition." He added that the political aspects of U.S. deploy-

(Continued on Page 36, Col. 1)

Haber Announces Retirement From Fire Department

Notice of retirement was submitted to the Board of Fire Commissioners Tuesday night by Fireman John Haber, who had been injured in the line of duty.

In submitting it Haber wrote:

Application Approved

"In May, 1966 I applied to The New York State Employes Retirement Board for service connected accidental disability retirement. On Oct. 13, 1966 I received notification that my application had been approved and a copy of this determination has been sent to this department.

"I wish to take this opportunity to thank the Board of Fire Commissioners, Chief James M. Brett and officers and men of the department for the fine cooperation extended to me during my years of service with them.

"My association with the department during the past 12 and a half years has been most pleasant and I will always cherish and remember the comradeship of the fine group of officers and men with whom I served.

"It is with extreme regret that I accept this disability retirement, but my physical limitations due to my injury leaves me no alternative."

Injured in 1963

Firemen Haber was injured in April, 1963 when a ladder slipped while he was fighting a fire on Bruyn Avenue. He suf-

(Continued on Page 36, Col. 2)

30 PC to Go

The Ulster County Community Chest thermometer reached an even 70 per cent this morning with pledges totaling $209,905.

The new balance leaves $89,695 still outstanding with the extended deadline of Oct. 31 fast approaching.

Meanwhile, Chest officials revealed this morning no significant changes in the Saugerties, $5,258 and New Paltz, $4,359 pledges.

Vatican Appoints Bishop Sheen to Rochester Post

VATICAN CITY (AP)— Pope Paul VI has accepted the resignation of Rochester, N.Y., Bishop James E. Kearney and named Auxiliary Bishop Fulton J. Sheen of New York City to replace him, the Vatican announced today.

To Be 82 Friday

Bishop Kearney asked to retire for reasons of age. He becomes 82 next Friday.

Bishop Sheen is presently auxiliary to Francis Cardinal Spellman, archbishop of New York.

No Kingston Stranger

Bishop Sheen is no stranger to Kingston.

In addition to his popular Life Is Worth Living radio broadcasts of years gone by, Bishop Sheen has visited the area.

He made his first visit to the city June 14, 1942 when he addressed the annual communion breakfast of Kingston Council Knights of Columbus at Gov. Clinton Hotel.

On Oct. 4, 1953, Bishop Sheen addressed a World Peace Through Prayer rally at then the municipal stadium.

Bishop Sheen was born May 8, 1895, in El Paso, Ill., and is one of America's best-known Roman Catholic clerics. He is an articulate orator and came to be known nationwide through a series of television appearances.

He was educated at St. Viator College in Kankakee, Ill.; St. Paul Seminiary, St. Paul, Minn.; The Catholic University, Washington, D. C.; Belgium's Louvain University, and in Rome.

He was ordained Sept. 20, 1919, and has served as auxiliary bishop of New York since June 11, 1951.

In accepting his resignation

(Continued on Page 36, Col. 6)

Achieve First Twin Ignition In Space Shot

CAPE KENNEDY, Fla. (AP) — The United States today achieved the first double ignition in space of high-powered hydrogen-fueled engines as an Atlas-Centur rocket broke a long-time jinx.

The fiery departure of the 113-foot-tall rocket at 7:12 a.m. triggered a planned doubleheader launching here today. At 7:05 p.m. the space agency is to launch a satellite for the Communications Satellite Corp.

To Place in Orbit

The Comsat satellite is to be placed in stationary orbit above the Pacific to serve as the first commercial space communications link between North America, Hawaii and Southeast Asia.

After the upper stage of the Atlas-Centaur scored the hydrogen breakthrough, it hurled a dummy model of a Surveyor spacecraft toward -an empty spot deep in space which for test purposes represented the moon. This "paper moon" experiment was a rehearsal for later Surveyor lunar soft-landing missions.

The major accomplishment was controlling the frosty hydrogen, which must be kept at 423 degrees below zero fahrenheit to remain liquid. This enabled the Centaur stage to fire itself into orbit by starting its two engines, shut them off and then re-ignite them after coasting in weightless space for 23 minutes.

Delayed Development

Problems in taming hydrogen as a space fuel, including failures on two previous double ignition attempts, had delayed Centaur's full development about three years.

The National Aeronautics and Space administration announced success of today's test.

Officials hailed it as fully qualifying the Atlas-Centaur for launching unmanned probes to the moon, Mars and Venus. The flight also provided confidence for the Apollo program, whose Saturn 5 man-to-the-moon rocket will require twin firings of upper-stage hydrogen engines.

After hitting the paper moon on Friday, the payload was to enter a wide-looping orbit about the earth extending out as far as 292,000 miles.

Launch 2 Craft

Atlas-Centaurs have launched two actual Surveyor craft on pinpoint courses toward the moon, but only a single engine ignition was required for those so-called direct-ascent flights. With a Centaur re-start capabil-

(Continued on Page 36, Vol. 4)

Hanoi, Peking Mum on Pullout Offer; Soviets Discount Move

TOKYO (AP) — North Viet Nam and Red China kept official silence today on the Manila conference's troop withdrawal offer. Pravda and Tass discounted the proposal, and there were new calls for suspension of the U.S. bombing of North Viet Nam.

Neither Hanoi nor Peking broadcasts mentioned the communique signed Tuesday by the Viet Nam allies pledging to withdraw their troops from South Viet Nam six months after North Vietnamese forces quit the war.

Mixed Reaction Elsewhere

Elsewhere, the communique brought a mixed reaction at the United Nations, disappointment in Tokyo, faint optimism in London and little excitement in Saigon, where it was viewed unofficially as offering nothing dramatically new.

In one move that might be interpreted as a possible clue to Hanoi's reaction, the Viet Nam News Agency today distributed a three-day-old statement by Communist Chinese Foreign Minister Chen Yi.

Broadcast 16 hours after the communique and later repeated, it quoted Chen as saying: "The only way to settle the Viet Nam question is for the United States to withdraw all its armed forces from Viet Nam immediately so that the Vietnamese can solve their own problems by themselves."

In the first Soviet reaction, Tass said the conference communique showed that allied positions on Viet Nam "in essence remain the same."

Escalation Aim: Tass

The Soviet news agency said the withdrawal pledge "is surrounded with all sorts of conditions" and "not a word is said about cessation of American bombings of the territory of the Democratic Republic of (North) Viet Nam."

"The real aim of countries participating in the conference is the continuation and escalation of the aggression in Viet Nam," Tass sad.

In a dispatch from Warsaw, the New York Times reported that the nine Communist nations that met in Moscow last week were in general agreement on the need to soften North Viet Nam's stand on peace terms. No agreement was reported on how to obtain this goal, the Times said, nor was optimism expressed that it could be attained.

A LANDMARK IS LEAVING — Former School No. 3, Chambers Street, was selected as the starting point of a second demolition project in downtown's Broadway East urban renewal area and residents there gathered to see the first stroke made by equipment of the William M. Young Co. Inc. of Newark, N. J., contractor for razing some 300 structures. The school, built in 1868, has not ben in use since the opening of the John F. Kennedy School, Gross Street in September, 1964. Demolition started at 10 a. m. Tuesday. Other photo on page 44 (Freeman photo by Kruh.)

Report Shop Owners Ready To Air Prices With Women

MIAMI BEACH, Fla. (AP) — The board chairman of the National Association of Food Chains says supermarket owners are ready to sit down and talk about spiraling food prices with housewives' protest group leaders.

Gordon Bloom, a Boston store executive, has offered to send representatives from his organization "anywhere in the nation" to discuss market costs with shoppers.

The chain store association, now meeting here, sent a telegram Tuesday to Mrs. Charles Lundstrom, president of the Greater Miami Consumers Civic League, saying it would hold the conferences to "demonstrate the industry's efforts on behalf of all Americans."

As thousands of women pressed their campaigns to cut grocery bills, a government study announced in Washington was predicting a leveling-off in milk and bread prices. At the same time, it attributed recent high costs to radical changes in supply and demand.

Two women spent two hours Tuesday parading in front of the Americana Hotel where some 1,000 delegates to the association convention met inside.

The supermarket owners listened as industry spokesmen complained they were hapless middlemen, the victims of inflation and "emotional" women.

Clarence Adamy, president of the association, blamed inflation and food shortages for the increased prices. He told the delegates that boycotts would not bring lasting relief from higher

(Continued on Page 36, Col. 6)

APPEARS CALM — Richard Speck, the man Chicago police have charged with the brutal slayings of eight young nurses, appeared calm in court Monday as his lawyer asked for a continuance until early November when all reports are expected to be in so the court can determine if Speck is mentally competent to stand trial. The continuance was granted. (NEA Telephoto)

Ask Information on Architect

College Trustees Elect Quimby at Annual Meet

The board of trustees of the Ulster County Community College met Tuesday in annual session, elected former Marlboro Supervisor John C. Quimby chairman to succeed Kenneth Davenport, and took steps to clarify the situation which exists in the selection of an architect for Phase II of the College at Stone Ridge.

A resolution, which will be sent to the Board of Supervisors, was unanimously adopted by the trustees which in effect calls for an interpretation of an amendment to a May 12 resolution adopted 31 to 2 by the County Board of Supervisors, granting the college trustees the right to enter into an agreement with an architect and engineer "of their choice" for planning and construction of Phase II of the college. That resolution was offered by Majority Leader Peter Savago (R) New Paltz.

Want Local Man

An amendment was adopted calling for the college trustees to engage an architect from Ulster County "if possible."

A second amendment was also adopted by the Board of Supervisors in May, offered by Supervisor William West (R), Woodstock, calling for an estimate of cost of the college to be supplied by the architect.

Later, pursuant to the authorization from the Board of Supervisors, the trustees of the college named Edgar Tafel of New York as prime architect

(Continued on Page 14, Col. 4)

Doctors Explain Proposals on TB to Supervisors

In a statement released today by the officers of the Medical Society of the County of Ulster, that group explained the many facts and figures, which together with their objective review of county health facility requirements, resulted in their recent recommendation to the Board of Supervisors.

This recommendation proposed:

That the TB Hspital be closed as an inpatient TB facility, the Welfare Department assume control of the institution and the beds available be utilized for the care of chronically ill patients with emphasis on welfare cases and those with potential for rehabilitation.

That the outpatient TB Clinic remain in operation as presently functioning, under the direction of the County Health Department, with the present administrative wing of he hospital utilized for this clinic.

Notes Objections

That the present most competent medical director, Dr. John Plass, be retained to supervise the clinic and to direct the institution.

Dr. Elbert F. MacFadden Jr., president of the Medical Society, notes that friends and relatives of some TB patients have objected to the displacement of these patients to the Homer Folks Hospital in Oneonta. "There is obviously some inconvenience involved in visiting the patients in Oneonta" says Dr. MacFadden, "but we must realize that this same step has been taken in the counties of Rensselaer, Columbia, Dutchess and Orange which are still further distant. We feel that the tremendous financial saving to the taxpayers of Ulster County by having these

(Continued on Page 36, Vol. 4)

PSC Approves Kingston, 4 Phone Boosts

ALBANY, N.Y. (AP) — The State Public Service Commission authorized the New York Telephone Co. today to increase charges to subscribers served by its exchanges in Kingston, Mamaroneck, Tuxedo, Syosset and Stony Brook.

Will Affect 400,000

The higher rates, to be imposed next month, will raise company income by a total of $149,950 a year, the PSC said. About 400,000 subscribers will be affected.

The PSC explained that, under the company's rate schedule, the charges for service in each exchange are based on the number of stations that a customer may call without paying a toll. When the number climbs over a certain ceiling, the exchange moves into a higher rate category. This is what happened to all five exchanges.

Authorized rate increases and the effective dates are:

Kingston — On Nov. 25, residential subscribers 15 to 25 cents a month; business phones 25 cents to $1.25 a month, for a total of $79,550 a year.

Mamaroneck — Nov. 10, home phones 15 to 50 cents a month; business phones 25 cents to $1.75, total of $30,100 a year.

Tuxedo — Nov. 16, home

(Continued on Page 36, Col. 2)

Paging The Inside News

Area Events 3
Bridge 28
Classifieds 40-41-42
Comics 43
Crossword 9
Dear Abby 42
Editorials, Columns 4
Heloise 28
Obituaries 14
Society 31-32-33
Sports 38-39
Stock Market 36
Theaters 33
Weather 44

Few Early Christmas Shoppers Noted At Area Stores; See November Surge

By JEAN F. DOLAN
Freeman Staff Writer

The hobgolins of Halloween have not yet descended on the land and already the merchants across the country are paying homage to Santa Claus and the glitter of Christmas.

Everyone moans that each year it starts earlier. This year, however, there are the fighting men in Viet Nam to consider and this is credited with much of the extra early shopping for the holiday season. According to an Associated Press survey, the larger cities of the United States are experiencing an early surge of Christmas buying accompanied by purchases of brown wrapping paper and requests for corrugated cartons for shipping.

On the Kingston area scene, few stores report a pronounced rise in Christmas buying at this time. However, the uptown Woolworth's store which anticipated the Viet Nam mailing, notes packaging supplies were sold out by early October along with tag cards to "sweetheart" and "son." The Ulster County serviceman overseas obviously is not neglected.

Incidentally the Post Office reminds shoppers with overseas mailing that Nov. 10 is the deadline to assure Christmas delivery.

There are some early Christmas shoppers on the local scene this golden October as a number of stores have noticed an increase in toy layaways in recent weeks. Smart plan ahead shoppers are picking up decorator items and personalized greeting cards also.

Apparently stores which display early attract early impulse shoppers. The Little Red House of Gifts in New Paltz reports Christmas gift wrapping chores as early as August. Right now, a special Christmas display with tree is attracting holiday minded customers. Another store experiencing early, early shoppers is the Community Store in Port Ewen. Layaways of knit wear were made during the summer for Christmas giving.

At Caldor's a mid-October toy sale packed the aisles with eager parents giving Santa a boost.

In the shopping centers surrounding Kingston, most Christmas displays are slated for early November. Some decorations, gift wraps and cards are available at this time in all of the stores with expanded displays

(Continued on Page 36, Vol. 4)

Clintondale

CLINTONDALE—For the second time in six weeks the Commissioners of the Clintondale Fire District submitted a proposition to qualified voters of the district that would have authorized the issuing of a bond issue for the amount of $95,000 to be used for the building of a new firehouse in Clintondale. The proposition was offered less than two months ago and was defeated by 19 votes. The fire district would like to build a new firehouse, the present one being too small.

The Rev. Gerald Sutch will hold a Sunday worship service at the Clintondale Friends Meeting House at 11 a. m. The Sunday school superintendent and teachers will start classes at 9:45 a. m.

At the Clintondale Methodist Church the Rev. Purdy Halstead will deliver a sermon and lead the service at 9:45 o'clock Sunday morning. The church school will start at the same hour in another portion of the church

Charles Buttenenandt of North Ohioville Road has returned after a successful deer hunting trip on Anticosti Island in Canada. Each member of the party brought home the limit of two deer each.

The Clintondale Home Economics Extension Service will sponsor the annual Halloween party in Clintondale this year. The party will be held in the Civic Center, formerly the Clintondale school, Saturday night, Oct. 29. At the center a grand march of costumes will be held to allow a board of judges to select what they consider to be the prettiest, the funniest and the most original costumes. The younger children will be judged in age groups and prizes awarded the winners. Refreshments of cider and doughnuts will be served. All may attend and are cautioned to wear costume or pay a forfeit.

Mrs. Charles Wickham of Main Street participated in the lecturers program at the meeting of Highland Grange Tuesday night. Mr. and Mrs. Vernon Ronk served on the refreshment committee for that night.

Mr. and Mrs. Fred Snyder, Hull Avenue, have returned from a trip to Farmington, Conn., where they visited Mr. and Mrs. Herbert M. Soule.

Mrs. Irene Ronk will be installed as Noble Grand of Vineyard Rebekah Lodge at ceremonies to be held in Highland Thursday, Oct. 27. District Deputy President Olive Shultis and her staff will be the installing officers.

Fred Eckert, master of Clintondale Grange and some members attended the installation of officers of Poughkeepsie Grange at the Grange Hall on Manchester Road Friday night.

Ladies of the Clintondale Grange served a dinner for the Farm Bureau Monday night at the Grange Hall, Mill Street.

Mr. and Mrs. Roy Pauli have bought a parcel of land on Cliff Street from Mr. and Mrs. Harold Dingee of Deerfield Beach, Fla.

Mr. and Mrs. Vernon Smith and son Gary visited Robert Smith, a sophomore at Stony Brook College, Long Island, last Sunday.

Children of the community will trick or treat for UNICEF Sunday, Oct. 30. The hours are from 4 to 7 p. m. Any grade school pupil may obtain official UNICEF containers at the Friends Church. The Youth Fellowship will hold a Halloween party in the church at 7:30 for the collectors. Mrs. Irene Sutch and Mrs. Roger Jenkins will serve as judges for the costume contest. There will also be bobbing for apples and serving of refreshments.

Mr. and Mrs. Joseph Napoli, who were called to Long Island City by the death of a relative, have returned to their home here.

The Ladies of the Friends Church gathered at the church Thursday to sew for the American Friends Service Committee. A luncheon was served at noon to which the husbands had been invited.

Floyd Thorn is spending a few days hunting deer and bear in the Speculator section of the Adirondacks.

Delegates from Clintondale Fire Department attended the meeting of the Ulster County Volunteer Firemen's Association Tuesday night at the West Camp Fire House.

The Clintondale Youth Fellowship needs toys that will be repaired and renovated by the members and distributed at Christmas to selected homes. Collections will be Oct. 29, Nov. 5 and 12. Those wishing to contribute may contact Miss Charlene Simpson or Marc Jenkins.

The monthly meeting of the Friends Church was held at the church on Friday evening. The church budget for 1967 was discussed. A carry in supper preceded the meeting.

Robert Mandia, Democratic candidate for Constitutional Convention delegate, attended a dinner honoring Congressman Joseph Resnick in New Paltz last Sunday night.

Dilemma Appears Over

SALAMANCA, N.Y. (AP)—Plans for the urban renewal of an Indian reservation have puzzled Washington officials for several months, but the dilemma appears to be at an end, say officials here.

The Urban Renewal Agency can acquire use of Seneca Indian Nation land held under lease, John G. Krieger, the agency's attorney, stated Tuesday in a legal opinion.

About 90 per cent of the land in the city is on the Allegany Indian Reservation and has been leased by the Indians to 2,000 deed holders. Forty - one parcels of Indian land is in a section of the city designated for urban renewal.

Rayon was one of the first synthetic fibers.

FREE DELIVERY IN KINGSTON AREA

Shop With Confidence

HERZOG'S

332 WALL ST. KINGSTON FE 8-6300

Where Brand Names Are the RULE Not the Exception

Benjamin Moore paints

SEAL OUT THE COLD

LARGE BOX $1.39

MB617B 17 ft. $1.95

Protect your Overhead Garage Door with Bridgeport INNER-SEAL® Live Rubber

GARAGE DOOR WEATHER STRIP CUSHION

Seals out cold, moisture, dirt • Eliminates slamming noises • Prevents splintering Cannot freeze • Lasts for years

Comes boxed in handy 8 and 9-ft. lengths

9 Feet $2.65

16 Feet $4.69

Make Your Own LOW COST, STORM DOORS, STORM WINDOWS, PORCH ENCLOSURES

WITH ONE OF Warp's TOP QUALITY Cheaper than Glass

WINDOW MATERIALS

FLEXIBLE, SHATTERPROOF, MADE BETTER, LAST LONGER

Just Cut and Tack On

WE HAVE THE GENUINE

Easy-On 39¢ Transparent Plastic STORM WINDOW KIT

36"x72" Plastic Sheet • 18 Feet Fibre Moulding • 35 Nails READY TO TACK ON

ARROW HOUSEHOLD STAPLE GUN TACKER

No. JT-21

Ideal for housewife. Handy for screening, shelf trimming, closet lining, chair upholstering and numerous other light household tacking chores. Built-in staple remover. Safety handle lock. Loads 1/4" and 5/16" staples. $4.95

Other Sizes to $12.50

Look Under the Canopy

New from BISSELL easy way to keep carpets lovely longer

New, compact-size "Grand Rapids" has Beauty Brushes to lift out dirt, pets' hair, lint, crumbs—fluff nap. Keeps costly carpets well groomed. Handy, smaller size for convenience.

BISSEL CARPET SWEEPER from $8.98

YOU WILL NEED TOOLS FOR THAT FALL FIX-UP JOB

STANLEY Tools for home and shop

Come in and see our display of Stanley Tools for homeowners, hobbyists and mechanics. You'll find all the tools you need.

ST1½ "Steelmaster" Hammer All steel with non-slip cushion grip. $5.95

4 Stanley Plane Favorite with all woodworkers for easy, smooth work. $12.15

295 "Surform" File Works fast to cut and smooth wood, plastics, soft metals. $3.00

264 Stanley Torpedo Level Light weight aluminum. 3 vials—plumb, level and 45° mitre. $3.15

PL312 "Powerlock Rule" $4.15 The 12-foot rule with longer-wearing, easier-to-read blade and sturdy belt clip.

233H "Yankee" Spiral Driver Drives and draws screws. Drills holes too. $5.10

let HUSKY POWER do your snow shoveling!

Model 1360

NEW AMF/HOMKO 4 H.P. self-propelled HUSKY

Clears a 50-ft. Driveway in a few Minutes!

This powerful new 2-stage snow blower starts instantly in coldest weather, is so easy to operate anyone can run it. Powers through deep, heavy snow without stalling. Backs up with ease. Clears a 26-inch wide path, blows snow up to 30 feet away. Performance-proven 4-speed orbit disc drive with fingertip controls.

ONLY $269.95

Winter Soon Will Be Here! ORDER EARLY!

JUST RIGHT FOR THAT REPAIR JOB

REDI-RODS STEEL BARS

COLD DRAWN ROUNDS HOT ROLLED FLATS ANGLES

Use these handy steel bars for your repair and construction jobs around farm and home. ROUNDS: 36" long—1/8" to 3/8" diam. FLATS: 36" long, 1/8" x 3/4", 1" & 1¼" wide. ANGLES: 1/8" x 1⅛" x 1⅛", in 36", 48", and 60" lengths.

GET ALL THE HEAT YOUR FUEL CAN GIVE

Amazing CHIMNEY SWEEP ends heating problems automatically!

LIQUID PINT $1.39

POWDER 1 lb. 79¢

For Wood Siding, Shingles, Shakes, Trim . . .

MOORE'S HOUSE PAINT

REG. $7.79 GALLON

Covers and flows to a smooth beautiful surface that lasts and lasts, gives extra years of protection. Color fast and mildew resistant.

SILLERS HOUSE PAINT $4.95 gal.

For Unpainted or Badly Weathered Areas . . .

MOORWHITE PRIMER

A mildew-resistant primer for exterior use on wood or masonry. Features fast dry, exceptional adhesion and uniform sealing. $7.79 gal.

SILLERS EXTERIOR PRIMER $4.95 gal.

For Heavy Traffic Areas . . .

PORCH & FLOOR ENAMEL

A rugged gloss enamel that stands up under all weather conditions. Use inside or outside, on wood or concrete. Wonderful adhesion and durability. $2.25 quart

SILLERS FLOOR ENAMEL $1.65 quart

MAKES MICE COMMIT SUICIDE d-CON MOUSE-PRUFE 49¢ CLEAN, EASY TO USE

YALE NIGHT LOCKS from $2.59

GLASS CUT TO SIZE

YALE PADLOCKS from 79¢

PLUMBING

STOVE PIPE & ELBOWS

LEADER & GUTTER FITTINGS

Area Events Scheduled

(Notices of meetings, supper and other events to be listed in this column should be sent to the City Editor Kingston Daily Freeman as far in advance as possible.)

Today

9 a. m.—Fall rummage sale, Lutheran Church Women, Redeemer Lutheran Church, Wurts and Rogers Street, to 3 p. m.

New and Nearly New Shop of Hadassah, 43 North Front Street, to 4 p. m.

Rummage sale, Post 150 American Legion Auxiliary, Recreation Center, 97 Broadway.

Rummage sale, Mothers Guild of CP, 704 Broadway until 5.

10 a. m.—Rummage sale, Marbletown Reformed Church, Route 209, Stone Ridge, to 4 p. m.

Food sale and bazaar, First Presbyterian Church, Elmendorf Street, to 7:30 p.m.

3:30 p. m.—Executive committee, Ulster County Association for Mental Health, at the home of Mrs. Harry Gold, 26 Mountain View Avenue.

6 p. m.—Business, Professional Club, YWCA, 209 Clinton Avenue.

6:30 p. m.—Hurley Lions Club, Williams Lake Hotel.

7 p. m.—Ulster County Squadron, CAP, Reserve Building.

Kingston Composite Squadron, CAP, Kingston Armory.

Midweeek service of Bible study and prayer, Christian and Missionary Alliance Church.

7:30 p. m.—Kingston Jaycees, Gov. Clinton Hotel.

Kingston Lodge 970, Loyal Order of Mooses officers, Moose Lodge, also regular lodge meeting.

Evening service, First Church of Christ, Scientist, 161 Fair Street.

Prayer meeting and Bible study, Shokan Reformed Church.

8 p. m.—Saugerties Memorial Post 5036, VFW, Saugerties VFW Hall, Livingston Street.

Kingston Chapter, SPEBSQSA, Inc., Elks Club.

Public card party, Rosendale Fire Hall.

Esopus Valley Bridge Club, Deanie's, Woodstock.

Aretas Lodge 172, IOOF, Odd Fellows Hall, Broadway.

Coach House Players, 12 Augusta Street.

Olive Rebekah Lodge 470, Odd Fellows Hall, Olivebridge.

Lyric Choristers rehearsal, G. Washington School.

9 p. m.—Woodstock Alcoholics Anonymous, Overlook Methodist Church.

Thursday, Oct. 27

9 a. m.—New and Nearly New Shop of Hadassah, 43 North Front Street, to 4 p. m.

Fall rummage sale, Lutheran Church Women, Redeemer Lutheran Church, Wurts and Rogers Streets, to 3 p. m.

12 noon—Kingston Kiwanis Club, Gov. Clinton Hotel.

12:15 p. m. — Highland-New Paltz Rotary Club, Reggie's Inn.

3 p. m.—Art classes for adults and children, Old Dutch Church, also at 7:30 p. m.

5 p. m.—Annual roast beef dinner, Port Ewen Reformed Church until all are served.

6:30 p. m.—Phoenicia Rotary Club, Cobblestone Restaurant.

6:45 p. m.—Rondout Valley Lions Club, SRS Resort, Cottekill.

7 p. m. — Saugerties Drum Corps, Donlon Auditorium.

Atharsacton Rebekah Lodge 357, IOOF Lodge.

7:30 p. m.—Colonial Chapter, Order of DeMolay, Masonic Temple.

8 p. m.—Hurley Grange, Hurley Fire Hall.

CYO Teen Federation, St. Peter's School, Rosendale.

Kingston Veteran Volunteer Firemen's Association, Rapid Hose Company rooms, Hone Street.

8:30 p. m.—Coach House Players, 12 Augusta Street.

Hudson River State Hospital Drum Corps, HRSH.

Friday, Oct. 28

9 a. m.—New and Nearly New Shop of Hadassah, 43 North Front Street, to 4 p. m.

Rummage sale, Leaders and advisors of 4-H Clubs in Rondout area. Recreation Center, 97 Broadway to 4 p. m.

10 a. m.—Home Economics Extension leader training, St. John's Episcopal Church, Albany Avenue.

7:30 p. m.—Glenerie Bridge Club, Elks Club, Fair Street.

King's Knight Chess Club, Kingston Library.

Charles DeWitt Council 91, JOUAM, Maennerchor Hall.

Penny social, Marbletown Ladies Auxiliary, fire hall.

7:45 p. m.—Ulster County Voiture 381, 40 & 8 Society, Legion Home, West O'Reilly Street.

8 p. m.—Keynotes concert, Church of the Comforter, Wynkoop Place.

Scence is perspective lecture by Dr. Leonard Gillman, Room 34, Ulster County Community College, West Chestnut Street.

8:30 p. m.—Lefooters Square Dance Club, Halloween dance, Hurley Reformed Church.

Saturday, Oct. 29

9:30 a. m. — Rummage sale, Leaders and advisors of 4-H Clubs of Rondout area, Rec Center, 97 Broadway, until noon.

10 a. m. — Rummage sale refreshments, Union Center School, Ulster Park until 4.

Auction on grounds of Plattekill Reformed Church, Mt. Marion, by Ladies' Aid Society of Church. Lunchoen available.

Rummage sale, Saugerties Savings and Loan Association Buildin, 260 Main Street, for benefit of Musculcar Dystrophy area chapters of Ulster County, until 4:30.

10:30 a. m.—Art classes for adults and children, Old Dutch Church.

2 p. m. — Slide showing of churches and cathedrals in France by Miss Josephine Skinner of Montclair, N. J., at Artcraft Gallery, 694 Broadway. Open to public.

5 p. m. — Cafeteria supper, Ladies' Aid, Rifton Methodist Church, Rifton Firehouse, until all are served.

7:30 p. m. — Shokan Lodge, 491, IOOF Lodge Hall.

8 p. m. — Card party, Masonic Temple, 31 Albany Avenue, sponsored by Kingston Chapter, 155, OES.

Halloween dance, Lomontville Firehouse, to 1 a. m.

9 p. m. — Halloween round and square dance, High Woods Sportsmen's Club house, Kay-Ray-Trio until 1.

Halloween dance, St. Peter's School, Rosendale.

9:30 p. m. — Ruby Rod and Gun Club, Inc., annual Halloween masquerade dance, Elmer's Inn, Ruby until 1:30.

Sunday, Oct. 30

6:30 p. m. — Kingston Duplicate Bridge Club, Volke House, Glenerie Lake Park.

8:30 p. m. — Alcoholics Anonymous, Holy Cross Church hall.

Monday, Oct. 31

6:45 p. m.—Saugerties Lions Club, Flamingo, Rt. 9W.

Ulster Kiwanis Club, Guido's, East Chester Street Bypass.

7 p. m.—Woodstock Rotary Club, Deanie's, Woodstock.

7:30 p. m.—Kingston-Ulster County Auxiliary Police, Moose Lodge, Prince Street.

8 p. m.—Saugerties Bridge Club, Saugerties Savings Bank.

Appoint Dr. Ast To New Position

ALBANY — Dr. David B. Ast of Albany has been appointed associate director of the Division of Medical Services in the State Health Department, Dr. Hollis S. Ingraham, State Health Commissioner, announced today. Dr. Ast's salary will be $22,454.

Dr. Ast is internationally recognized as a pioneer in water fluoridation research and has frequently been cited for his efforts promoting public acceptance of water fluoridation.

He was recently honored by the New York State Academy of Preventive Medicine, receiving the Academy's annual award for exceptional achievement for his water fluoridation work.

The classic Newburgh-Kingston study, one of the first studies on the effects of controlled water fluoridation in the world, was initiated and conducted by Dr. Ast.

Bureaus in the Medical Services Division include: Medical Care, Medical Rehabilitation, Dental Health, Tuberculosis, Emergency Medical Services and the New York State Rehabilitation Hospital.

Before his new appointment, he had been director of the Bureau of Dental Health in the State Health Department since 1946. He joined the Department in 1938 as assistant director of oral hygiene.

Political Advertisement

HAD ENOUGH?
VOTE BERNIE SINGER
FOR ASSEMBLY
VOTE ROW D

TIZZY by Kate Osann

"And thank you for thinking I'm pretty smart for a dumb blonde!"

TODAY IN HISTORY

By THE ASSOCIATED PRESS

Today is Wednesday, Oct. 26, the 299th day of 1966. There are 66 days left in the year.

Today's highlight in history.

On this date in 1925, Lt. James Doolittle of the Army air Service established a new world's speed record for seaplanes, flying a Curtiss Army racer at speeds up to 232 miles an hour.

On this date:

In 1774, the First Continental Congress adjourned in Philadelphia.

In 1917, Brazil declared war against Germany.

In 1942, units of the U. S. Navy repulsed a Japanese counter-attack against newly won Allied positions on Guadalcanal.

Ten years ago—It appeared a crisis between Poland and the Soviet Union was over and a period of strong anti-Soviet sentiment, marked by sporadic violence, had ended.

Five years ago — President Kennedy sent a personal message to the leaders of South Viet Nam, assuring them of continued U.S. assistance in its defense against communism.

One year ago—Communit guerrilla snipers in South Viet Nam exchanged fire with armed helicopters escoring Sen. Edward Kennedy of Massachusetts and other U.S. congressmen into the Mekong River delta.

15-Year Expansion

BOSTON (AP) — The Tufts-New England Medical Center has announced plans for a $72.5-million construction and expansion program that will take 15 years to complete.

Georgia Smear Campaign Loses Sight of Issues

ATLANTA, Ga. (AP) — The race for governor of Georgia between two long-time racial conservatives, both critical of President Johnson, has developed into a name-calling contest replete with charges and denials of decit, deals and political trickery.

Ignored by Democrat Lester G. Maddox, 51, and Republican Howard H. (Bo) Callaway, 39, are the Viet Nam war and inflation.

Maddox says his election would preserve "liberty, free enterprise and guarantee the rights of a citizen to protect his person and property." He says that Callaway is "just another of the old sell-out crowd which hasn't stood up for Georgia."

Racial Strife

Callaway counters that Maddox is totally irresponsible, that his promises to various groups virtually would bankrupt the state and that election of Maddox would bring on four years of racial strife.

Maddox gained national attention in 1964. He waved a pistol when four Negroes came to his segregated Atlanta cafeteria seeking to be fed and he distributed ax handles to white supporters at the scene.

A few months later he closed the cafeteria after a federal court ruled that he would be fined $200 a day under the 1964 Civil Rights Act if he didn't serve anyone. "I have been put out of business by my President, Lyndon Baines Johnson," Maddox said.

It was revealed this week that Maddox met with Fulton County (Atlanta) Democrats on Oct. 1 and one question was whether Maddox made a pitch for Negro and white moderate votes.

Congressman Charles L. Weltner and Chairman Jack Turner of the county Democrats said that in answer to specific questions Maddox did make such a pitch. They added that Maddox also pledged support of the 1968 presidential nominee, even if it is Johnson, and asked that the meeting be kept secret.

Large Negro Vote

Three Negro members of the Georgia House who attended said Maddox also agreed to do what he could to see that they won re-election. Negroes make up a third of Greater Atlanta's more than one million inhabitants and vote heavily.

Maddox denied it all and said he had not promised voting aid to Negro candidates. On support of the national Democratic nominees in 1968, Maddox said:

"Reports that I said I would do this are completely false. I will decide in 1968 whether I will support these nominees. I will not support any nominees who are not in favor of states rights and constitutional government. If they take a strong stand for socialism and communism, I certainly would never support them."

An early October professional poll conducted by a nationally known New York firm — Oliver Quayle — showed Callaway ahead slightly, with 24 per cent of those polled undecided. That 24 per cent may hold the key.

Rules Medical Care Would Save Infant

WALTON, N.Y. (AP)—A newborn boy found dead Oct. 15 on a village dump "should have lived," if he had received proper medical care, a coroner says.

Dr. Harry Wilbur, Delaware County coroner, gave that opinion Tuesday as he issued a verdict of death from suffocation.

The infant was found on the Stamford Village dump by a farm-laborer.

State Police and local authorities are investigating.

Wilbur said the baby was born alive and lived about 10 minutes. Proper medical attention would have cleared the child's lungs, he said.

see it here!
CUSHIONED FOR COMFORT
• Exclusive vinyl cushion gives "something special" in walking comfort
• Vinyl through and through for years of wear
• 6'-wide rolls for nearly seamless appearance
• Beautiful design, choice of colors
• Material and installation guaranteed by Armstrong
Ask your retailer for details.
CAMBRIAN™ VINYL CORLON®
by Armstrong
PROVEN ZANO'S FLOOR COVERING
25 Golf Terrace 338-4814 Kingston

Give this boot a foot and see how far it gets you.

Like, how far do you want to go? Wolverine's tough, new leather and black crepe sole make fun of wear. Kick off even the most difficult moisture and acid conditions. Hold up on really rugged jobs. No wonder the action-man likes this great new Wolverine® action-boot. This 6-incher is supple and soft with all the features that have made Wolverine® famous for comfort. It's just one style. There are others. In a wide range of sizes. Step in. You'll like the way you step out. If it's Wolverine®, it's built for action.
WOLVERINE®
ROWE'S for Shoes
(A Good Store in a Great Community)
34 JOHN STREET KINGSTON, N. Y.

FRIGIDAIRE
New Frigidaire DPC Dryer ends "endless" ironing!

"Those who compare buy Frigidaire"
"The best service in town" — Our 34th year —
SCHOLARS HOME APPLIANCES
661-669 Broadway Kingston, N. Y. Ph. FE 1-2230

The nation's best seller!
WORSTED AND SILK SHARKSKIN IN THE MOST WANTED MODELS

This is the same luxury fabric you've admired in suits selling for $70 and more!
Our super-charged sharkskins are first choice with well-dressed men everywhere! Take your pick of multi-tone iridescents spotlighting bronze, French blue, teal, burnished brown—meticulously tailored in important 1, 2 and 3 button models with all the new lapel treatments—cloverleafs, L-shapes and more! Don't miss this exciting collection . . . in regulars, shorts and longs.
56.95 complete
alterations included
USE OUR FREE LAYAWAY PLAN
CHARGE IT WITH UNI-CARD
EST. 1940 Robert Hall OPEN 9:30 'TIL 9:30
AMERICA'S LARGEST FAMILY CLOTHING CHAIN
ULSTER BUSINESSMENS ASSN. FREE Ride & Shop
FREE PARKING
ALBANY AVENUE EXTENSION (Near the Chambers School) — OPEN 9:30 A. M. to 9:30 P. M.

The Kingston Daily Freeman

By carrier 40 cents per week.
By carrier per year in advance $19.00
By mail per year outside Ulster County $20.00
By mail in Ulster County per year $14.00; six months $7.50; three months $4.00; one month $1.60.
Entered as Second Class Matter at the Post Office at Kingston, N. Y.

JAY E. KLOCK
Editor and Publisher 1851-1938

Published by Freeman Publishing Company, Freeman Square, Kingston, N. Y. 12401. Lucia de L. Klock, President; Frederick Hoffman, Vice President; Harry du Bois Frey, Secretary and Treasurer. Address: Freeman Square, Kingston, N. Y.

Member of The Associated Press

The Associated Press is entitled exclusively to the use for republication of all the local news printed in this newspaper as well as all AP news dispatches.
Member American Newspaper Publishers Association.
Member Audit Bureau of Circulations.
Member New York State Publishers Association.
Member New York Associated Dailies.
Official Paper of Kingston City.
Official Paper of Ulster County.

Please address all communications and make all money orders and checks payable to Freeman Publishing Company, Freeman Square.

Telephone Calls
Main Office, Downtown, FE 1-5000. Uptown, FE 1-0832.

National Advertising Representatives — The Julius Mathews Special Agency, Inc., New York, Chicago, Boston, Philadelphia, Detroit, Pittsburgh, Syracuse, Cleveland

KINGSTON, NEW YORK, OCTOBER 26, 1966

FISHING FROM SPACE

Every now and then there comes a reminder that such feats as getting men to the moon, or probing the far reaches of the universe, are not the be all and end all of our space program. Various specialized satellites placed in earth orbit are being used, and will increasingly be used, for what might be called mundane purposes.

Those most familiar to the public are the weather satellites and so-called spy satellites which carry out surveillance on a planetary scale. Recently there has been news about space vehicles which will be employed to do other practical jobs. Some, for example, will probe enormous reaches of the earth for hidden mineral wealth.

Recently, experiments in using a satellite to seek out quite a different kind of wealth were described by Undersecretary of the Interior Charles F. Luce. He told of efforts to detect fish in the sea through various means—by observing surface disturbances, determining water temperatures, finding chemical trails left by schools of migratory fish, and so on. This may seem a trifle academic, but it is not so at all. This is one of the most practical uses yet devised for the satellites.

Its practicality is underscored by Luce's prediction about future use of seafood in the United States. The Interior Department estimates, he said, that U. S. consumption of fish and fish products will be more than double the present amounts by the end of the century—some 27.8 billion pounds annually. As the tempo of the world battle against hunger steps up, seafood may be of even greater importance than that figure suggests. The experimental fish-detection satellite may soon be a vital tool in helping man to tap the resources of the sea.

MAKE 'EM CLEAN UP

The worst of the litterbug season is, presumably, now past. Come spring, however, the messers will be hard at it again—tossing stuff out of their car windows, neglecting to pick up after themselves in public recreation areas, and in general fouling society's nest. When that starts up full-scale again, many a community might take a tip from how a Maine judge is handling the matter in his bailiwick.

District Court Judge Israel Alpren of Brunswick, Me., feels rather strongly on this subject. "You drive down the road," he said recently, "and reflections from bottles and cans constantly strike you in the face." Unlike most of us, he is in a good position to crack down on those who treat their surroundings that way.

In one case, for example, a youth brought before Judge Alpren for tossing a paper cup onto a highway was sentenced to pick up all rubbish for a mile on both sides of the highway. That stretch of road was cleaned—and the cleaner had had it firmly impressed on him that there are other ways of disposing of a paper cup. It strikes us as a promising method of dealing with a nasty problem.

It turns out that 500 acres of Florida land sold to the public as being "ideal for retirement" is under water most of the year. The promoters must have just neglected to mention that what they had in mind was a haven for retired skin divers.

BALLOTING IN SECRET

The passage of years has not brought any notable improvement in the quality of campaigning. Evidence can be adduced that candidates in general are a little more restrained these days, a little less inclined toward personal vilification of their opponents, yet there have been some rather gamy exceptions to this during the present campaign. The rules of the game have not changed much.

On one score, however, there has been a marked betterment of the electoral process. The secret ballot — an official listing of the candidates, marked by the voter in privacy — is now the universal practice in the United States. It was not ever thus. In fact, it was not thus until the so-called Australian ballot was adopted by all the [illegible]ly days of the Republic, pri- [illegible] balloting was unknown. The yen to vote in secret was widely considered rather suspect. It was not until 1875 that federal law required secret voting in national elections, and for years thereafter the secrecy was negated by party ballots — on colored paper, or perhaps white paper of different textures, so that party observers could tell how a man voted. Finally, the Australian system of providing each voter with an officially printed ballot began to be adopted — in 1888 by three states, and later by others.

This November 8 voters will take the secret ballot for granted. They can be grateful that in this respect, if not in the level of campaigning, the business of electing our representatives in government is far better than it used to be.

The housewives' supermarket boycott is spreading. Whatever else it accomplishes, it may be a help to some wavering dieters.

'These Days'

By JOHN CHAMBERLAIN

CAN'T SOMEONE LISTEN TO CREATIVE SPEECH

As a writer who likes to think he has a very low tolerance for labels and cliches, I have come to dread the final weeks of political campaigns. The grand finales, and the reporting thereof, tend to fall into a left-right pattern of presentation that muffles the distinctive things that might make a candidate worth supporting. I find this true in the contrasting cases of Ronald Reagan in California and Charles Percy in Illinois. One is supposed to be a Rightist Republican, the other is supposed to be a Republican Liberal—and the conventional assumption must be that if you are for one, you must be against the other.

The fact of the matter, however, is that Reagan and Percy, though they are the darlings of entirely different camps, are very much alike in being creative individuals—and it is their creativity, their ability to come up with new approaches that do not fit into the old dull and stupid left-right spectrum, that makes them worth while for me.

Reagan, I happen to know, has definite plans for an approach to the problem of welfare that would take it out of traditional politics. Assuming that he is elected Governor, Reagan would put his Lieutenant Governor in charge of corralling the private money and the energies of the big foundations and of charitably inclined individuals to make a frontal assault on the many woes for which the Los Angeles district of Watts stands as a symbol. This is an approach that would not involve loading impossible expenses for impossible programs on an exasperated middle class that is trying to ride the waves of an inflation that is bound to get worse as the Great Society advances. It is neither sterile Republican negativism, nor is it equally sterile Democratic positivism of the sort that assumes the State owns first title to the incomes of its citizens. But because it doesn't fit into standard categories, it fails to get proper attention. Reagan will try to make himself understood in a final campaign wrap-up, but the uproar about "extremism" and "lack of administrative experience" and other irrelevancies will district almost everybody's attention from what he is saying.

Similarly with Charles Percy in Illinois. Percy has come up with a plan for spreading home ownership in our big cities that would solve some of our pressing problem of urban rehabilitation without herding people into State-owned concrete cages that suggest nothing so much as a new type of prison architecture. Briefly, Percy wants Congress to incorporate a National Home Ownership Foundation that would be capitalized through tax-exempt and guaranteed-return debenture bonds purchased by private individuals and institutions. The capital would be made available to local non-profit housing associations, which would buy up housing shells and other structurally sound but rundown biuldings that threaten to become city property because of tax delinquency. The buildings would be rehabilitated by contractors agreeing to provide on-the-job carpenter, wiring and plumbing training for people on the municipal relief rolls. People in the market for National Home Ownership Foundation housing would be permitted to contribute their own labor as "sweat equity" in part payment for their investment.

Since this sort of thing has already succeeded on a small scale in Indianapolis, Charles Percy can't be accused of Utopian dreaming when he makes it a part of his platform in running for the U.S. Senate from Illinois. The Percy scheme is not pure free enterprise, but neither is it Great Society governmental paternalism. Like Reagan's proposal for putting private resources behind Welfarism in California, it cuts across the left-right cliche spectrum.

But the traditional Left in California will undoubtedly go down to the wire yelling that Reagan is "warmed-over Goldwater mutton," and the traditional Right in Illinois will assuredly continue to object that Percy is just a "Me, too Leftist wolf in Republican sheep's clothes. And this column will continue to dread the final weeks of political campaigns.

(Copyright, 1966, King Features Syndicate, Inc.)

The DOCTOR SAYS

Beer Guzzling Suspect In New Heart Ailment

By WAYNE G. BRANDSTADT, M.D.
Newspaper Enterprise Assn.

In August, 1965, the first case of a new type of heart ailment was reported in Quebec. Of the 48 victims observed in that city since then, 20 have died. The one thing all of the victims had in common was that they had consumed three to six quarts of beer daily for at least five years.

As mysteriously as it started, the epidemic ended in May of this year. Meanwhile, the same disease has been reported in Omaha and Minneapolis. Doctors in other cities are now on the lookout for evidences of this disease.

The trouble starts with shortness of breath, rapid pulse, waterlogging of the tissues and the bluish cast characteristic of a lack of oxygen in the blood. Within three or four weeks after the onset, the functional impairment of the heart becomes acute. Damage to the heart muscle and to the liver is seen at autopsy.

All of the victims were men, predominantly in their early 40s. None were the skidrow type of alcoholic; they all had steady employment.

Different theories have been put forth to explain this disease. One possibility is a deficiency of some essential dietary element. Another is the use of certain additives in the beer such as cobalt (first permitted by law in 1963) and the enzyme, papain.

Even though no direct connection between the disease and the cobalt has been proved, brewers in Canada and the United States have discontinued the use of these substances just to be on the safe side. It will be interesting to note whether this puts an end to the disease.

Meanwhile other possible causes are being investigated. Anyone who wishes to insure that he does not get this disease need only practice moderation in all things, including his beer drinking.

Q—I always thought that moles were hereditary. Now I wonder, in view of the fact that my whole family has become peppered with them in a period of six months. **Is there any other cause for their appearance?**

A—The hereditary determinant for moles is present at birth but them moles themselves do not become apparent until later in life. Some may appear in the teens and others may not appear until you are well past 60. I suspect that the several members of your family are all getting older.

"The Bon Voyage Party Was a Little Rough!"

Washington News

By RAY CROMLEY
Washington Correspondent
Newspaper Enterprise Assn.

CAN THO, Viet Nam (NEA)—Talk to the small farmer, the shopkeeper, the housewife in the villages and towns in the Delta where three-fourths of South Viet Nam's people live.

After they get comfortable with you, carefully lead the discussion to what it is they hope for. Compare it with what others find. Here's what comes out as the individual's view:

He's not overly interested in who is elected president but he wants for certain to elect his local hamlet and village officials.

He wants to make certain he and his fellow villagers have some sort of check over them.

The way it is now, these officials mostly are appointed by and responsible to the central government's representative. Their orders come from above, not below.

The villager wants a government in which all men are treated equally and consistently the same, not dealt with by some official according to how that official feels at the moment.

As one man puts it: "I'm a charcoal dealer. I buy logs and cook them and sell. When I ship the charcoal I need a permit from the government. That's all right. Sometimes there's no trouble. I get the permit easily. Sometimes I must slip a little cash under the table. I don't mind that.

"But in one case, I was absolutely refused a permit. Without it I couldn't ship the charcoal. Then, as I went out the door, I was met by the brother-in-law of the official who had refused me a permit. He said he understood I had some charcoal to sell. It was a deal between the two men. They would ship the charcoal and make the profit.

"I'd like to see a chart put on the wall of the official's office listing the five things you must do to get a permit. They'd be the same for everyone. If a bribe is on the list that's all right, too—just so it's the same all the time and the same for everyone."

The Vietnamese wants local courts which will enforce these laws fairly.

He doesn't want the details of his own life run by a central government. Whatever the major laws over his local life are he wants them to be made by his own community.

After 20 years of war, he wants security so that he and his family can work and live without fear.

He wants economic opportunity so that he has a chance to better himself and in order that his children may have things a little better.

The elections gave him hope that some of these things might be possible. It was the first hope he'd had for a long time

Fine Demonstrators

MELBOURNE, Australia (AP)—Two men were charged in City Court today with offensive behavior and resisting arrest while demonstrating during President Johnson's visit last week.

Desmond John Files, 23, of suburban Northcote was fined $11 on each count.

Magistrate C.E. Elvish postponed the charge of offensive behavior against the second man, Robert Allen Hopkins, 26, until next May and put him under a $22 good-behavior bond.

Horatio Nelson, England's naval hero, first went to sea at the age of 15.

Twenty and Ten Years Ago

Oct. 26, 1946 — The Kingston High School football team scored its first win since 1940 over Newburgh by a 6-0 score.

Plans were in progress for the Nov. 27 Ahavath Israel Ball.

George E. Yerry Jr., business agent for the Kingston Metal Trades Council, announced formation of a Republican Labor Committee.

Mrs. Harriet Sullivan Canning died at her Smith Avenue home.

Oct. 26, 1956—A mock trial was held at a school session of the Ulster County Magistrates.

Glasco officials considered establishing a park district.

A training school for auxiliary police, sponsored by the FBI was due to start here Oct. 29.

A noon temperature of 50 degrees was reported here.

Today in National Affairs

'Pocket Veto' Urged on LBJ Of Taxpayers' Campaign Aid

BY DAVID LAWRENCE

WASHINGTON — Congress, in its hurry to adjourn, passed a law which is a hodgepodge that will never accomplish the main purpose of the legislation — to stop bribery of elected officials through campaign contributions.

The President has yet to sign the bill and would be well advised to give it what is called a "pocket veto." This would require Congress next time to make a careful study of the use of campaign funds and write a truly effective law.

The bill just passed by the House and Senate has in the unprecendented delegation of power to the taxpayer to indicate whether he wants his tax money spent for a particular purpose. This implies he may be justified someday in seeking the right to deny the use of his funds for other kinds of governmental expenditures of which he doesn't approve, or the opportunity to allocate more money for purposes he does favor.

Actually, the theory that those persons who fill out an income-tax return will check off a certain line and give approval to the expenditure of 50 cents to the Democratic Party and 50 cents to the Republican Party is impractical. According to the latest figures, approximately 65 million income-tax returns are filed by individuals. Most of them would not be familiar with what a single check mark might mean and would prefer not to mark anything. Estimates that from about 65 million tax returns, 60 million dollars would be raised are fantastic. It would take a costly campaign over radio and television and in the newspapers to familiarize any such number of voters with the purpose of the check mark. Most of them are more likely to ignore it altogether.

If the new law were to cut all private contributions and prevent any organization or individual from buying seats in Congress for candidates committed to vote for legislation sought by vested interests or special groups, such a statute might well receive wide support. But the bill just passed doesn't do away with private contributions. It merely supplements them.

Nor is there any system set up to finance congressional campaigns. The money derived from the voluntary income-tax contributions would be supplied to the two major political parties on an equal basis to be used for presidential candidates only. No restriction has been imposed on the use of funds which are collected ostensibly for candidates for state, county or city offices but which play a big part in lining up votes for candidates running for the presidency or for congress.

No provisions in the new law deal with misuse of the funds. Nor is there any way that a Democrat or a Republican can indicate on his income-tax return that he wants his dollar used entirely for the party of his own choice. Actually, he finds himself in the position of contributing half of the money to the party that he will be voting against.

There is, moreover, no reason why the citizen shouldn't be allowed to give more out of his taxes to a political party in whose principles he believes.

If it is a proper use of tax payer's money to finance campaigns, then out of the 130 billion dollars appropriated during the last session of congress, the treasury can be authorized to set aside 60 million dollars for campaign use. If necessary, the sum could be increased so as to eliminate some of the bribery going on now through the use of large contributions collected, directly or indirectly, from the members of associations or groups set up for the purpose of raising large sums for political campaigns. Some organizations put up money only for those members of congress who vote their way, and then boast afterwards of the number they control.

Certainly there is need for reform on the whole subject of campaign contributions. Some members of congress have said they didn't like the law submitted to them last week because it had not been given thorough study in committees, but they also declare that, after all, "it's a foot in the door." unhappily, however, it opens wider the door of political corruption in the American system of financing campaign expenses.

(Copyright, 1966, Publishers Newspaper Syndicate)

Timely Quotes

The administration some time ago told us we could afford "both guns and butter," but now we are lucky if we can afford bread and butter.
—Oregon's Gov. Mark Hatfield.

A soldier wounded in the jungle of Viet Nam often gets quicker, more comprehensive emergency care than an accident victim on the open highway or a farmer striken by a heart attack.
—Dr. Charles Edwards, an official of the American Medical Assn.

Jim Bishop: Reporter

Prison makes cowards. It bends the toughest. The monotonous clang of cell-block locks, the claustrophobic pressure of cell, the regimentation of eating and exercising, the simplest order of the prison guard all combine to nourish self-pity. Punishment without redemption spawns a desire for renewed revenge on society.

The rise in the rate of crime—beyond the per capita increases in population, in addition to the number of "repeaters," makes a man wonder if the whole system requires an overhaul. I have known a lot of convicts and ex-convicts and I cannot recall one punished.

They lie to themselves when they say "I can do a five-year stretch standing on one hand." They can't. It hurts so badly that convicts who are freed often become the most dangerous criminals. These are the ones who will shoot to escape capture and "one more bit."

The professional criminal is an amateur dunce who thinks he can outwit society. If it were not so, he would renounce criminality as impractical and unprofitable. He is trapped again and again, and he feels that the police were lucky. It will not happen again. But it does.

He gets into a state or federal prison, and is now in a society of losers. The convict is never happy among his own. He is a calendar watcher. He broods about the lost years and vows that someone is going to pay for them. On the outside, he wears his tough bluff expression. Inside, he is a sick martyr.

Over 3,000,000 serious crimes are committed every year. This embraces murder, forcible rape, robbery, aggravated assault, burglary, grand theft, and automobile theft. The millions of misdemeanors are not counted. When a convict goes to federal state or county prison, the law-abiding citizens pay for his board and health services. The taxpayer even gets the tab for the last meal of the murderer.

It is the consensus of most penologists that the only way to cut crime is through education. This includes psychiatric care and aptitude tests. Why not take time off—not for "good behavior"—but for educational effort? The history of prisons shows that a few convicts have come out from behind the walls as qualified lawyers, or writers. We must strive for more than a few.

If it is true that a member of Alcoholics Anonymous must begin by admitting that he is an alcoholic, then psychiatry should begin by pressing home to the convict that he is a prisoner, a person unsafe in society. Any psychologist will concede that prison is an ideal place for group therapy.

I believe that buried in every man is a good talent. A properly administered aptitude test should point to that talent in each criminal. Some, of course, are mentally obsessed and are beyond reclamation. Others might become interested in a career. Courses could be set up and a teaching program begun.

A shortening of sentence for those who put effort into it—even when they are not "A" students—would be a strong incentive. Conversely, those who cannot study or whose only aptitude is a life of crime should be resentenced to indeterminate terms, which allows penal authorities to keep them until they are no longer dangerous.

Tony Atomanto, editor of The Atlantian at Atlanta Federal Prison, recently wrote an editorial in which he wondered if his predecessor, Paul D. Clark, would be given a fair deal by society. Clark is now out among us. "Will the stigma of eight years imprisonment," he writes, "become an indelible stain to haunt him as it has with millions of other ex-convicts in the past?

"Will society destroy the foundation he has built for eight years because of its cold and calculating dogma?" This is the kind of slobbery sentiment we must fight. Nothing haunted millions of ex-convicts except the opportunity to commit one more crime and get away with it.

The only employer who would turn Paul Clark away is the man who is more afraid than Clark. The cold and calculating dogma of society applies, not only to Clark, but to all of us. If he expects the world to embrace him because he has served time, he's headed back for the can.

One of the sharpest reporters I know served time for bank robbery. He never accepts an offer without telling the editor of his past. He can't afford to have it strangle him tomorrow.

If society has made a mistake, it is that we take new criminals and make old ones of them. We need bricklayers and carpenters and draughtsmen and laboratory technicians. We need men, not whiners. When we inflict punishment for its own sake, we punish ourselves. . .

Copyright, 1966, King Features Syndicate, Inc.

Addresses Listed For Legislators

Congress and the State Legislature are now in session. If you wish to write to your representatives, these are the addresses:

U. S. Senator Jacob K. Javits
Senate Office Building
Washington, D. C.

U. S. Senator Robert F. Kennedy
Senate Office Building
Washington, D. C.

Congressman Joseph Y. Resnick
House Office Building
Washington, D. C.

State Senator Lloyd Newcombe
State Capitol Building
Albany, N. Y.

Assemblyman Kenneth L. Wilson
State Capitol Building
Albany, N. Y.

Quick Quiz

Q—How long did it take Capt. John Ridgeway and Sgt. John Blyth to row across the Atlantic?

A—It took 92 days for the Boston to Ireland trip, which was made in the summer of 1966.

Q—What three flowers lead in commercial production?

A—The rose takes first place, carnation second and violet third.

Q—What is another name for a woodchuck?

A—Ground hog

SIDE GLANCES By GILL FOX

"Why, Freddie! It's so terribly sweet of you to say I'm extra-curricular!"

Wilson Offers Data On Vote Questions

Today Assemblyman Kenneth L. Wilson of Ulster County released the last in a series of informational articles concerning the 12 state-wide questions which will be appearing on the ballot this November. The seventh, and final article in the series deals with the 10th and 11th proposed amendments to the State Constitution, both of which have to do with extending the length of time members of the judiciary may serve in the State's higher courts.

According to Assemblyman Wilson, the 10th amendment calls for an extension of the time Judges of the Court of Appeals may serve in that court. At present the State Constitution allows a former Judge of the Court of Appeals who has retired at the age of 70 to serve as a Justice of the State Supreme Court for three additional terms of two years each, but the Constitution does not permit retired judges to serve any additional terms in the Court of Appeals. The proposed amendment would allow retired judges to serve on the bench of the Court of Appeals for the same length of time they are now permitted to serve as Justices of the Supreme Court.

Concerning the 11th amendment, Wilson pointed out that the State Constitution now requires Justices of the State Supreme Court to retire at the age of 70, but added that there is a provision which allows these judges to serve for three additional terms of two years each. The Assemblyman explained that the proposed amendment would extend the additional terms to the Appellate Division of the Supreme Court. Under the terms of the amendment, any retired Justice of the Supreme Court who has been designated and has served as a member of the Appellate Division prior to reaching the mandatory retirement age could be appointed by the Governor as a temporary or additional Justice of the Appellate Division.

Assemblyman Wilson said he hoped his informational series on the 11 constitutional amendments and the recreational development bond issue Proposition has been of some assistance to the voters of Ulster County, and he urged every voter to seriously consider the merit of each issue befor they cast their vote on Nov. 8. Wilson added that all too often vital state-wide questions are accepted or rejected by a minority vote, and he said that it is most important that every voter casts a ballot on each of the twelve questions.

Rosendale-Tillson

G. W. Erts
Telephone OL 8-9850

Tillson Youths Collect Sunday For UNICEF Aid

A group of boys in Tillson have been organized by Lewis Woodham to serve as volunteers to canvass Tillson homes on the west side of Route 32 for UNICEF contributions Sunday evening, Oct. 30, between 5 p. m. and 8 p. m.

Each boy will be identified by the small carton specially printed with the official orange and black UNICEF design. Checks should be made payable to UNICEF and are tax deductible. The amount collected will be reported in this newspaper and the money will be pooled with the total collections from the Kingston area, then submitted to the United Nations.

UNICEF has come under considerable criticism for its cooperation with Communist-governed countries. In 1965 UNICEF programs operated in 118 countries, four of these were Communist governed. In 1965 the Communist-governed countries contributed $1,346,153.00 to UNICEF while only $477,610.00 was returned to these countries from UNICEF contributions.

The boys who are to participate in collecting for UNICEF are Sean Cafferty, Fred Connor, Steve Garland, Walter Lischinsky, Matt Nee, Pat Nee, Mark Rejuski, Michael Sheehan, Michael Simonetti and David Taylor.

General Electric Full Console

STEREO Plus AM/FM Tuner and Solid State Amplifier

for only $138.88*

No Down Payment! Easy Terms!

The "Oceansport" RC-7011CWD

Just Look at the Quality Features!

- G-E SOLID STATE AMPLIFIER—Transistors replace vacuum tubes to give you superb fidelity, instant sound, compact size, lighter weight, reduced heat, less current use, long life.
- G-E 4-SPEED AUTOMATIC JAM-PROOF CHANGER with automatic shut-off—or repeat after last record.
- G-E AM/FM TUNER—with Solid State for FM tuning. AFC controls station drift.
- G-E BALANCED 2-SPEAKER SYSTEM
- HANDSOME CONSOLE—Beautiful grained finish on wood veneered hardboard.

You May Order the Model Shown Through Us, Your Franchised G-E Dealer. See Our Current Display, Prices and Terms.

*Minimum Retail Price

ARD

KINGSTON APPLIANCE COMPANY

ALBANY AVE. EXT. at the corner of Groff St.

FE 8-1191. Open 12 Noon to 9 at Night. Sats. 10 to 6.

ELISA RINGWOOD, Mgr.

Penneys
ALWAYS FIRST QUALITY

Founder's Days
Thurs. Fri. and Sat.

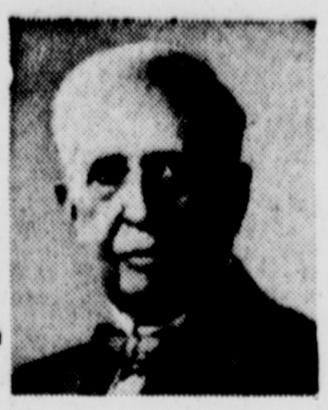

Dear Customer: The merchandise offered here is very, very special! It was developed for this event in honor of Mr. J. C. Penney . . . to dramatize the way Penney's always saves you money on new, exciting merchandise of fine quality.

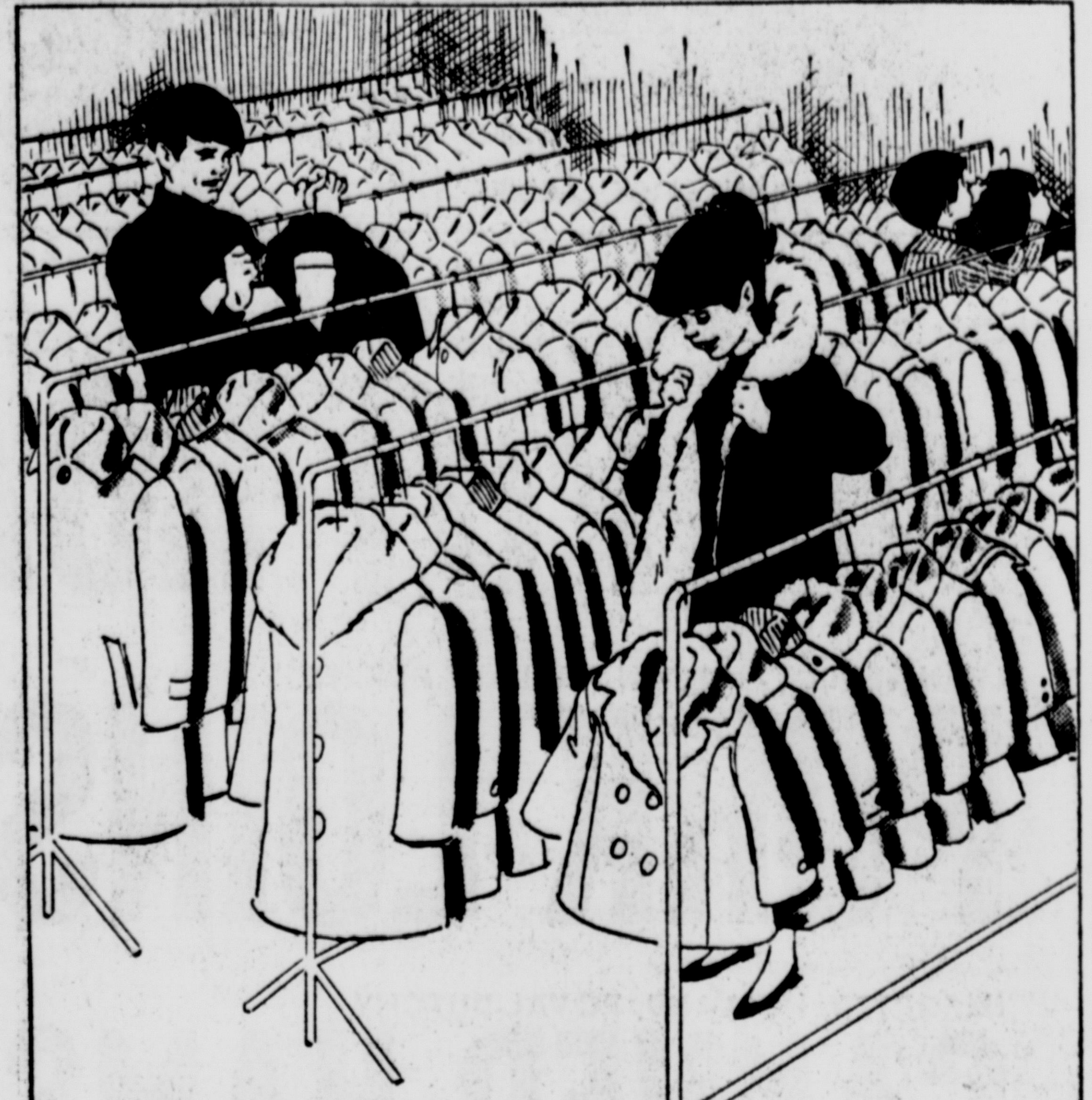

Save 2.10! Girls' and boys' warm jackets reduced thru Saturday

Pick 'em quick while this savings spectacular lasts! Terrific reductions on jackets for tots through teen-agers. It's our way of celebrating Founder's Days! Months of working closely with top manufacturers went into bringing you these remarkable savings! Find favorite styles . . . sizes to suit all the youngsters. Better hurry in . . . regular prices resume on Monday.

Girls' Reg. 14.98 .....Now 12.88
Boys' Reg. 15.98 .....Now 13.88
Girls' Reg. 12.98 .....Now 10.88
Boys' Reg. 12.98 .....Now 10.88
Girls' Reg. 10.98 ....Now 8.88
Boys' Reg. 9.98 ....Now 7.88

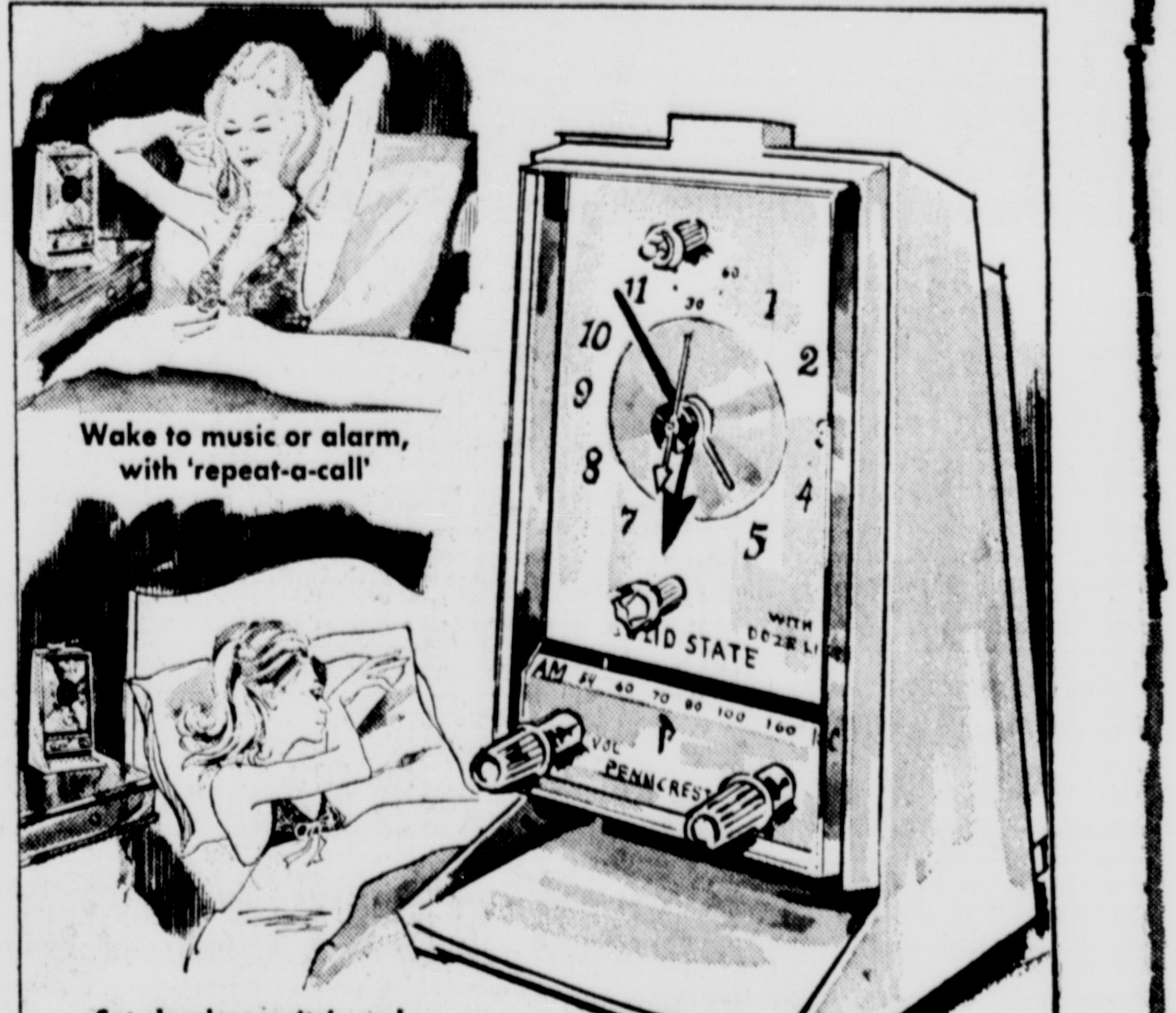

6-transistor clock radio at an incredible price!

Founder's Days' scoop! Only 19.99 for our Penncrest* clock radio with lighted face the color of spun gold! Wake to music or alarm, with 'repeat-a-call' . . . or set the slumber switch and snooze another hour! Compact styling (only 7" tall, 3½" wide) . . . solid-state chassis. High-impact molded plastic case in a choice of lovely colors. Hurry, while we have it!

No down payment, $5 a month 19.99

New! Smart! Fashion Manor Teflon®-coated cookware

Quality cookware, great for gifts! 2-qt. and 3-qt. sauce pans, 5-qt. Dutch oven, 8" and 10" fry pans (all with attractive brown anodized aluminum covers), nylon spoon and spatula . . . *plus* 11" square griddle and egg poacher. A Founder's Day super-special. Hurry — they'll go fast!

14-pc. set 17.99

charge it! at Penneys

Wow! Complete photo outfit includes Kodak Instamatic 104 ...case...film!

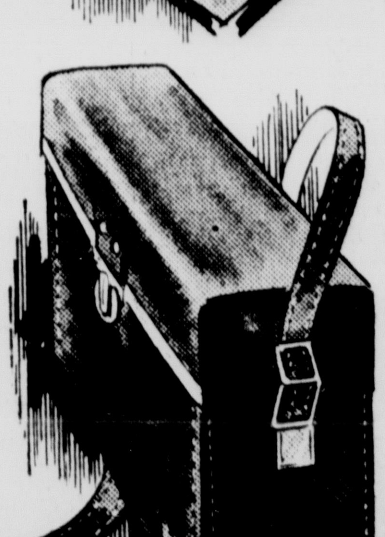

Imagine! Only 17.99 for this entire color photo outfit! No focusing or setting: the camera has a pre-set lens. Pop on one of the 3 flashcubes and take 4 flash shots as fast as you can wind the film. You also get 2 batteries, wrist strap, and a roll of Koda-color 126 film. What a gift buy!

All for only 17.99

charge it! at Penneys

CYO Will Hold Two Solemn Holy Hours on Sunday

The theme for National Catholic Youth Wek, October 30 through November 6 is "Peace Through Brotherhood." Pope Paul has dedicated his reign as Pope to work and pray for peace. He has asked that all pray with him to help bring lasting peace to the world. Toward this aim, Ulster C.Y.O. will observe the Feast of Christ the King with two solemn holy hours.

Sunday, October 30 at 3 o'clock at St. Peter's Church in Kingston all elementary school children and their parents and friends are invited to participate by joining in offering prayers for world peace. Boy Scouts, Girl Scouts and other uniformed groups are asked to wear their uniforms. All are asked to meet at St. Peter's Schol on Adams Street for a procession to the church.

At 7 oclock the same evening at the Church of St. Catherine Laboure on the Tuytenbridge Road in Lake Katrine all Ulster County Teen Agers, their friends and advisers are invited to join in holy adoration of 'Christ the King" petitioning Him to grant us world peace.

Bishop James McManus, Episcopal Vicar for Ulster and Sullivan Counties, will preside.

Following the homily to be delivered by Bishop McManus, the new officers of the Ulster County Teen Age Federation will be ceremonially invested.

Visit to Hotel Frankenstein May Be Real Thriller

By HANNS NEUERBOURG

FRANKENSTEIN, Germany (AP)—They're trying to make "Frankenstein" a synonym for cozy living instead of spine-tingling horror.

Frankenstein Castle, a well-frequented inn, is being rebuilt into a hotel. The State of Hesse, which owns the 13th century castle, plans to spend $400,000 in the next few years to renovate the old fortress which tops a hill and offers a fine view up to the Rhine Valley.

"We hope we will be able to offer visitors almost everything they want," says proprietor Gerhard Meissner. "That is, except that monster. That was all fiction.

"Up to 50 per cent of the people coming up here are Americans. They often ask where the Frankenstein monster used to live. And I have to tell them again and again that we have nothing to do with it. I have to tell the truth, haven't I?"

The truth, disappointing as it may be to many a curious tourist, is that the monster was purely the brainchild of British novelist Mary Wollstonecraft Shelley, who created it 150 years ago.

Mary, mistress and later wife of poet Percy Bysshe Shelley, penned the novel at the age of 19 during a rainy summer on Lake Geneva.

"Frankenstein or the modern Prometheus" was completed in the fall of 1816. It told of the eccentric offspring of a fictitious Swiss noble family, Frankenstein, who produced an artificial man. The "monster" became a kller when he could find no friend nor spouse because of his blood-chilling looks.

The book became a best seller but eventually sank into oblivion until the Frankenstein movie, starring Boris Karloff, laid the foundations of a Hollywood horror industry in 1931.

The only monster mentioned in legend around Frankenstein Castle was a poison-spitting dragon. It was supposedly slaughtered in 1531 by Baron Georg von Frankenstein.

The Frankenstein family left the castle in 1662 because they could not get along with the Protestant rulers of Hesse.

Mt. Tremper

MT. TREMPER—Mrs. Mary Hoffman has retired and closed her diner for good.

Mr. and Mrs. Francis Pinto and son of Poughkeepsie were at their cottage over the weekend.

Mrs. Leroy Lyke of Kingston, spent Sunday with Mr. and Mrs Bert Winne Sr.

Mr. and Mrs. Frederick Bouton of Halcott Center, have moved into their new home in Mt Tremper.

Mr. and Mrs. Norman D. Wilber and daughter Ruth were guests of Mrs. Fanny Schryver and Mr. and Mrs. Grover Lasher Sunday.

The Reformed Church Guild will have a luncheon and work meeting at the home of Mrs. Grover Hedges Thursday 10 a. m. They are making articles for the Christmas bazaar.

Mrs. Howard Greenberger and Mr. and Mrs. Francis Phillips had brunch with Mr. and Mrs. Ernest Gardner and daughter Christina, in Boiceville Sunday.

Lake Titicacca, on the Peru-Bolivia border, is 12,507 feet above sea level.

IT'S BETTER with SILLER BRAND BUTTER

JELL-O
Lemon • Lime
Strawberry
Raspberry
Orange
5¢ 3 oz. Box
Limit 6 with $3 purchase

free parking
off St. James St.

prices effective Oct. 27, 28, 29

Bewitching Values!
ON ALL OUR FINE FOODS

we reserve the right to limit quantities

OPEN DAILY
9 a.m. to 6 p.m.
THURS. & FRI.
to 9 p.m.

GOV. CLINTON Market
777 BROADWAY at ST. JAMES ST. KINGSTON, N. Y.

Fresh Fish Specials
FRESH WHOLE FLOUNDER . . lb. 39¢
FRESH WHOLE MACKEREL . . lb. 39¢
FRESH FILET HADDOCK . . . lb. 69¢

LEAN SOLID ROLLED — CROSS RIB — U. S. PRIME
POT ROAST 79¢ lb

Genuine Spring Pink Meated
Loin Lamb Chops lb. 1.29

Fresh Ground Lean
LAMB PATTIES 29¢ lb

Homemade Pure Pork
SAUSAGE MEAT 49¢ lb

Hormel All Meat
FRANKFURTS lb. pkg. 59¢

Krauss Lean
SMOKED BUTTS 79¢ lb

Morrell Pride Lean
SLICED BACON 79¢ lb

LEAN TENDER — CORN FED BABY PORKERS
PORK LOINS
LOIN HALF . . . 69¢ lb

Rib Half 55¢ lb

IMPORTED, HOLLAND, ROYAL-DUTCHY
CANNED HAMS 3 lb. can 2.79

Great for Bar-B-Cuing, Braising or with Sauerkraut
SPARERIBS Lean Meaty Small Baby 49¢ lb

MAXWELL HOUSE
INSTANT COFFEE 6 oz. jar 73¢

KRASDALE
BARTLET PEARS 2 1 lb. cans 49¢

LUCKY-LEAF
ELBERTA PEACHES 2 1 lb. 14 oz. cans 53¢

RED HEART — BEEF
DOG FOOD 3 16 oz. cans 39¢

FOR COCKTAILS
HI-LEM-MIX 16 oz. 39¢

HOWARD JOHNSON'S — ASSORTED
HO-JO SODA 10 12 oz. cans 69¢

Bewitching values in quality fruits & vegetables . . . come save

COSTA'S CIDER
Sweet Apple 59¢ gal.
Limit 4 gals.

DO-NUTS pkg. of 16 Reg. 45c 25¢

U. S. No. 1 Cortland
APPLES
4 lb. bag 29¢

fruit baskets
our specialty
all prices & sizes

CLIP THIS COUPON
ARNOLD'S Limit One
Coffee lb. can 49¢
Good Oct. 27, 28, 29, 1966 with $3 or more purchase at Gov. Clinton Mkt.

CLIP THIS COUPON
ICE CREAM
Fro Joy limit 1 39¢ HALF GAL.
Good Oct. 27, 28, 29, 1966 with $3 or more purchase at Gov. Clinton Mkt.

CLIP THIS COUPON
RED SALMON
BUMBLE-BEE limit 2 73¢ 16 oz. can
Good Oct. 27, 28, 29, 1966 with $3 or more purchase at Gov. Clinton Mkt.

Frozen Foods
SARA LEE
Assorted Cakes
59¢ ea

SAU-SEA
SHRIMP COCKTAIL
3 4 oz. jars 99¢

CHIQUITA
BANANAS
Golden Yellow #1 Quality 9¢ lb

Great for Halloween Trick or Treats
SUPREME LOLLI-POPS
box of 50 59¢

GREAT ANYTIME
HAWAIIAN PUNCH 3 46 oz. cans 89¢

WELCH'S
GRAPE JELLY 4 10 oz. jars 99¢

LUCKY-LEAF
CIDER VINEGAR pint 9¢

EASY ON THE HANDS
IVORY LIQUID 22 oz. 43¢

Sunshine — 7½ oz. pkg.
GOLDEN FRUIT 4 for $1

Sunshine — 7¼ oz. box
CHOCOLATE CHIP 4 for $1

Keebler's — 13¾ oz. pkg.
DELUXE GRAHAMS 2 for 85¢

Keebler's 13 oz. pkg.
GALAXIES 2 for 85¢

Nabisco
OREO CREMES lb. bag 49¢

8 oz. pkg.
NESTLES MORSELS 21¢

New Disability Benefit Program Is Now Available

Disability benefits under social security can now be paid to those who are severely but temporarily disabled for at least 12 consecutive months, George J. Habernig, district manager of Social Security in Kingston, said today. This change was brought about under the 1965 amendments to the social security law.

Habernig explained that under the old law, a person could get disability benefits only if he had an impairment that was expected to continue over a long or indefinite period or result in death. There was no provision for a worker who was expected to recover in the foreseeable future.

This has been changed. Now if he has been disabled for 12 consecutive months, or his doctor advises him it will be 12 months or longer before he can return to work, he may qualify for disability benefits. These benefits can be paid until it is medically determined he is able to return to work.

Although benefits can now be paid to people who are not expected to be permanently disabled, Habernig said, there has been no change in the degree of impairment that is considered disabling. Under the new law, as under the old, a person is considered disabled only if his impairment is so severe that it prevents him from doing any substantial work. The work requirements remain the same. The disabled person must have worked under social security five years out of the 10 years preceding his date of disability. Under this work requirements there has been an exception made for those who become totally blind before age 31. These people should visit their social security office for details regarding this provision.

This change in the law will meet a real need for those workers and their families who are deprived of income because of temporary disability, Habernig added. Those people who have been disabled in the past year and expect the disability to continue for a 12 month period or more are urged to get in touch with their social security office. They may be due disability benefiats.

Another restriction has been removed that may affect those between the ages of 62 and 65. Prior to the 1965 amendments if you had chosen to receive reduced benefits by taking early retirement—say at age 62—even though you became disabled later you could not file for disability. Now if you become disabled before age 65 you may now qualify for disability benefits which are not reduced except for the months that you received benefits before your disability began.

Karl Landsteiner and A. S. Wiener discovered the Rh blood factor in 1940.

In the SERVICE

Receives Promotion

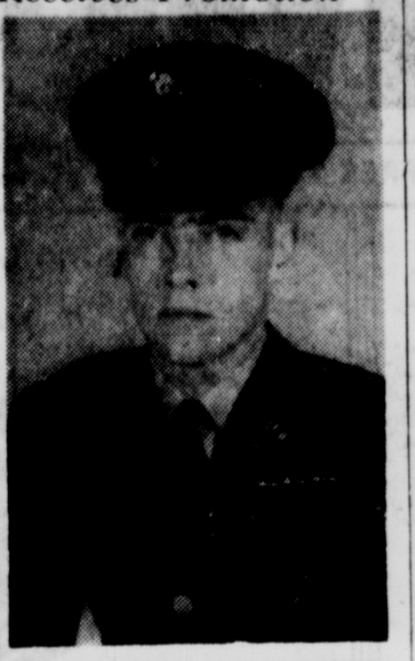

PFC JEROME McDERMOTT

Jerome (Jerry) McDermott, 21 son of Mrs. Karin D. McDermott, 2 John Street, this city, has promoted to private first class and presently is stationed with the U. S. Army Medical Corps in Baumholden, Germany. McDermott entered service in February, received basic training at Fort Dix, N. J., and his schooling in Alabama. He left for Germany on June 24. He is a graduate of North High School, Denver, Colo., and at the time he entered service he was warehouse manager at Shop-Rite on Albany Avenue Extension.

Completes Basic

Marine Private Robert J. Krum, son of Mr. and Mrs. Thomas Krum of 101 First Avenue, Kingston, was graduated from eight weeks of recruit training at the Marine Corps Recruit Depot, Parris Island, S. C.

Under the supervision of veteran noncommissioned officer Drill Instructors, he learned small arms marksmanship, bayonet fighting, and methods of self-protection. He also received instruction in military drill, history and traditions of the Marine Corps, and other academic subjects.

He will now undergo four weeks of individual combat training and four weeks of basic specialist training in his military job field before being assigned to a permanent unit.

Serves in Viet Nam

Builder Third Class Robert L. Morse, USN, son of Mr. and Mrs. Lawrence H. Morse of Clintondale, is serving with the U. S. Naval Mobile Construction Battalion Six, deployed in Viet Nam.

Battalion Six provides logistic support for other units in Viet Nam, defends what it builds, and is active in the Civic Action Program designed to win friends among the Vietnamese.

Home on Leave

PVT. JOHN THOMPSON JR.

Marine Pvt. John Thompson Jr., the son of Mrs. John Thompson Sr., of RFD 1, Box 101, West Hurley, is home on 25 days leave after completing Marine Basic Training at Parris Island, S. C. and advanced infantry training at Camp Lejeune, N. C. He qualified at the Lejeune rifle range as a Marine sharpshooter, hitting 215 of 250. He will report to Camp Pendleton, Calif. upon the completion of his leave for further training.

With 7th Fleet

Electronics Technician Third Class Ralph Palen, USN, son of Mr. and Mrs. Ralph Palen of 88 West O'Reilly Street, is off the coast of Viet Nam with the Seventh Fleet aboard the seaplane tender USS Currituck.

The Currituck is stationed in Cam Ranh Bay, Viet Nam, where her seaplanes are flying round-the-clock missions in support of Operation Market Time, taking place off the coast of Viet-Nam.

Seventh Fleet ships are responsible for patrolling one fifth of the earth's surface. The thirty million square miles of sea extend from the Bering Sea in the north to Antarctica, adjacent to the Asian land mass, an area in which one and one-half billion persons live . . . more than half the world's population.

The 14,000 ton seaplane tender is the flag ship of Rear Admiral R. M. Isaman, Commander Patrol Forces Seventh Fleet.

Seaman in Viet Nam

Airman Second Class Terry C. Seaman, son of Mr. and Mrs. Clifford M. Seaman of West Hurley, is on duty at Bien Hoa AB, Viet Nam.

Airman Seaman, an administive specialist, is a 1963 graduate of Onteora Central School, Boiceville.

Two Are Charged In Beating Death Of Police Officer

BUFFALO, N.Y. (AP)— Two men face charges of second-degree manslaughter in the kicking and beating of a Buffalo policeman on a city street.

Police accused Robert Tubtins, 23, and Jeffrey A. James Jr., 40, both of Buffalo, of beating Patrolman Richard T. Donovan, 41, a 14-year veteran of the police department and the father of six, on Monday night.

Detective Chief Ralph V. Degenhart said that, during an argument, the two men punched and kicked Donovan, causing his head to strike the curb.

The patrolman died Tuesday in Emergency Hospital where he had undergone brain surgery.

Tubbins and James pleaded innocent when arraigned before Judge William Sims of City Court. Bail was set at $10,000 each.

Degenhart said Donovan, who was off duty and wearing civilian clothes, was sitting in a coffee shop when Tubbins entered for a cup of coffee. The two began an argument, the cause of which was not known.

James, apparently a companion of Tubbins, entered the shop during the quarrel and pulled Donovan out of the establishment, Degenhart said. Fighting then began on the street.

The attackers later drove away in an automobile. A witness obtained the license plate number of the vehicle and turned it in to police. This led to the arrests, Degenhart said.

Tubbins was arrested at his place of employment. James at first was questioned and released when it was believed he tried to break up the fight. Witnesses later implicated him, Degenhart said.

Donovan was scheduled to return to duty Tuesday after a long sick leave.

Tubbins lives at 35 Sidney St., and James at 730 Northampton St.

Serviceman's Rights On Discharge Noted

Charles L. Culver, state veteran counselor for the Division of Veteran Affairs, and John B. Tyler, county Veterans Service Agency director, today reminded Ulster County veterans of their rights following discharge.

Regarding re-employment, it was noted that any man entering the Armed Forces must first notify his employer and, if such notification is given, is eligible for rehiring upon return, with no loss of seniority, status or pay.

This and other information is covered, the men said, in a new government booklet.

Among other items covered are GI loans, ROTC scholarships, treatment of non-service disabilities and life insurance for veterans.

HUNGARIANS WAIT anxiously as a bikini-clad lovely draws a number in the national lottery, Toto-Lotto. Bourgeois gambling? "Not when a lottery ticket costs only 10 cents," an official explains.

Museum Group Plans Field Experience

Friends and members of the Mid Hudson-Catskill Museum are invited to attend a "Field Experience" on Saturday at 10 a. m. at the site of the museum, located at the Mohonk Gatehouse, just off Route 299, one mile west of New Paltz.

On this informal occasion there will be an opportunity to meet the museum staff and to hear about Project PINE activities. In the afternoon, there will be a bird-banding demonstration by Valerie Freer of the museum staff.

Those attending should bring a lunch; coffee and doughnuts will be served by the museum. If the weather is inclement, the event will take place on November 5 at the same time.

Mrs. McDonald Dies, Widow of Publisher

ALBANY, N.Y. (AP) — Funeral services will be held Thursday for Mrs. Alexander J. McDonald, widow of a former president of the New York State Publishers Association.

Mrs. McDonald, who died Monday after a long illness, was 66. She was born in Rochester and lived for many years in Olean, where her husband was publisher of the Olean Herald and later the Olean Times - Herald.

McDonald, who died in 1962, also had been national advertising manager of the Rochester Times-Union and the Rochester Democrat and Chronicle. He also was a former general manager of the Albany Knickerbocker News.

Slate Lindbloom Dinner Nov. 6

The volunteer staff which has assisted Eric Lindbloom, Independent Peace Candidate of the 28th Congressional District, in the current election race have annnounced that a dinner will be held for friends and supporters of Lindbloom at Chait's in Kerhonkson on Sunday, Nov. 6, at 6 p. m.

Jack Smolen of Hurley is chairman of the dinner which will feature Theodore Weiss of New York City as the guest speaker. Weiss ran against Leonard Farbstein in a hotly contested election on the issue of his opposition to the war in Viet Nam. Although Weiss lost the election, the formidable vote he brought out clearly indicated that the independent candidates across the country running on a platform opposing the war in Viet Nam can bring out a substantial vote.

Howard Koch of Woodstock, internationally known movie scenarist and dramatist, whose War of the Worlds will be broadcast over Radio Station WKNY on Sunday evening, Oct. 30, has provided an interesting film which will be shown during the dinner.

Tickets are available from Jack Smolen or from Mrs. Howard O. Day Jr., in Woodstock. Further details will be forthcoming concerning the dinner as soon as they are available.

---

20 Kids, That's Enough

AUSTIN, Tex., (AP) — After 20 children, Mrs. Albert L. Herrera says "I think this is enough, but if the good Lord gives me more, I will receive them gladly."

Mrs. Herrera, who is 40 and the wife of a produce company truck driver, gave birth Saturday in Austin, Tex., to a boy, Gerard. Her oldest child is 24. All were single births.

"I just thought it would be lovely to have a big family," she said.

LOOK!

Wallace's

shop 10 am to 9 pm Monday thru Friday, Saturday till 5:30

convenient free parking

Ulster Shopping Plaza, Albany Ave. Ext.; 331-6500

holiday feasting time is almost here . . .

here's the helper you need to cook up memorable meals

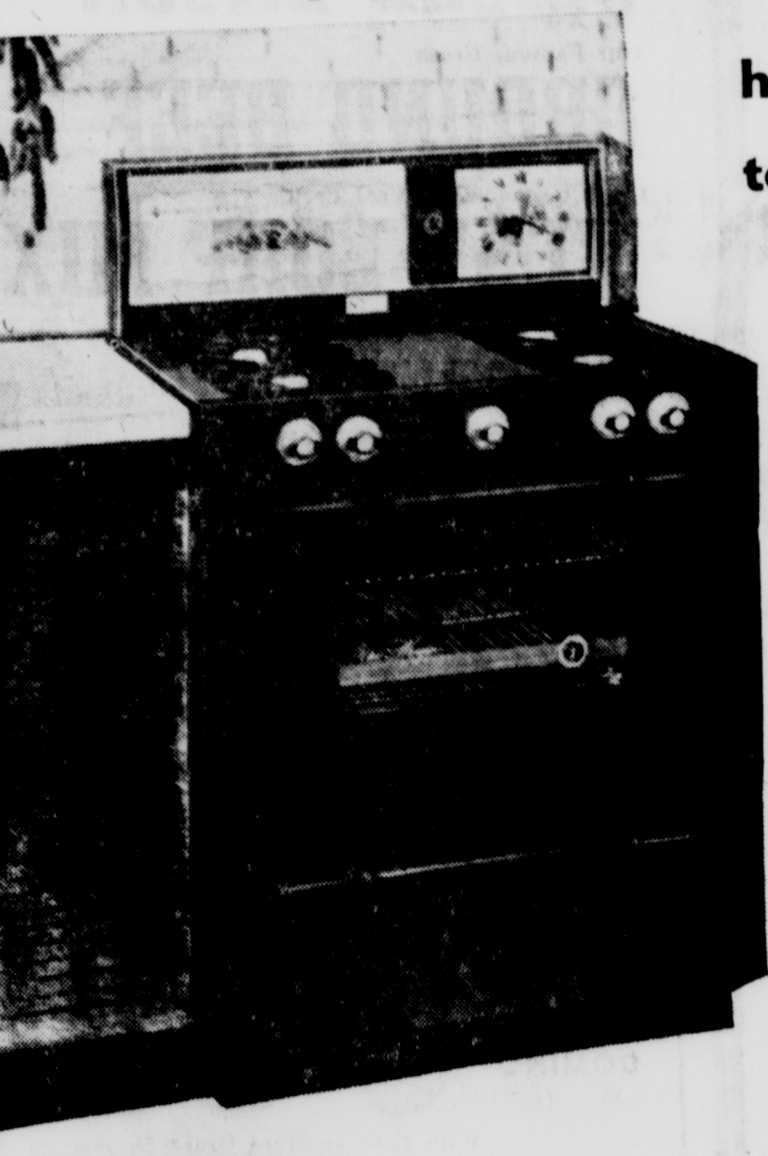

Early Americana 30" gas range

219.00

You're really cooking with gas with this efficient Magic Chef 30-inch range. Its coppertone and early American styling are such pretty touches for your kitchen.

Clock, 1-hour timer, appliance outlets and flourescent light on the backguard. Automatic pilotlight, hi-simmer-warm surface burners. See-thru door, and light in the large capacity oven. Automatic heat control in oven—thermostat keeps steady heat from low to high—you get perfect roasts, cakes, everything!

buy with no down payment on CCA

Janie 10-minute rug cleaner

makes grease, oil, dirt and food spots disappear

complete with refill 3.89

extra refill 2.35

Janie removes grease, oil, dirt, most food stains from carpets of any fiber, color, texture, any depth, even the thickest! Not a powder, not a liquid, not a shampoo, but a safe, gentle "magician" you apply with a long handled applicator. . . Janie converts to a powder, you vacuum 10 minutes after it appears; no liquid to wet or mat your rug, no waiting for it to dry. Janie leaves no ring, no odor—just leaves your carpet clean, fresh, bright, firm-fibered . . . looking and feeling as it did the day you bought it.

ULSTER BUSINESSMENS ASSN. FREE Ride & Shop

THURSDAY ONLY
U. S. CHOICE
CHUCK STEAKS
45c lb
ALL CUTS ONE LOW PRICE.

B & F MARKET
32 B'WAY FE 8-5800 (opp. bank)
OPEN FRIDAY 'TIL 9:00 P. M.
Free Delivery on orders $5.00 or more. Specials not included.
We Reserve the Right to Limit Quantities
DELIVERIES ARE AS FOLLOWS:
FRIDAY 11 A. M., 2 P. M., 4:30 P. M., 7:30 P. M.
SAT. 11 A. M. 2 P. M. 4:30 P. M. 5:30 P. M.
We Deliver Mon. thru Thurs. at 11 A. M. - 3:30 P. M.

THURSDAY ONLY
CAMPBELL'S
TOMATO SOUP
10½ oz. can 9c

YOU COME FIRST at the B&F MARKET

U. S. CHOICE
Chuck Roast 45c lb
ALL CUTS ONE LOW PRICE

EXTRA FANCY — RIGHT OUT OF THE KEG
BRISKET CORNED BEEF Thick Cut 55c lb
EXTRA LEAN FIRST CUT lb. 75c

FANCY YOUNG BABY
BEEF LIVER 49c lb
SERVED WITH WILSON'S CORN KING BACON lb. 69c

OUR OWN 100% ALL PURE PORK
Italian Sausage HOT OR SWEET 2 LBS $1.49
lb. 79c — MADE FROM FRESH PORK BUTTS

STORE SLICED — YOUR CHOICE OF 7 KINDS
P. P. Loaf, Olive Loaf, Plain Veal Loaf, Spiced Ham, Bologna, W. A. Cheese, Liverwurst
Sliced Fresh 2-3 Times Every Day
2 LBS $1.25
lb. 69c

FRESH FRUITS AND VEGETABLES
VINE RIPE TOMATOES Fancy Large lb. 29c
JUST ARRIVED! NEW CROP MAINE POTATOES 10 lbs. 59c
YELLOW ONIONS 3 lb. bag 29c
FANCY GRAPEFRUIT 3 for 29c
McINTOSH APPLES 3 lb. bag 29c

GROCERY SPECIALS
MAXWELL HOUSE COFFEE 1 lb. vac. tin 69c
SNIDER'S CATSUP 2 14 oz. bot. 35c
PERSONAL SIZE IVORY SOAP 4 bars 29c
LIBBY'S TOMATO JUICE 2 46 oz. cans 49c
HUNT'S TOMATO PASTE 4 6 oz. cans 45c
PILLSBURY'S FLOUR 5 lb. bag 59c
CADET DOG FOOD 12 cans $1.00
MY-T-FINE PUDDINGS Choc., Butt., Vanilla PKG 9c ea

FROZEN FOOD AND DAIRY
MARGARINE Old Dutch 5 lbs. $1.00
Pillsbury's Buttermilk Biscuits 8 oz. pkg. 9c ea.
FRENCH FRIES 3 2 lb. bags $1.00
KRAFT'S CRACKER BARREL SHARP CHEESE 8 oz. pkg. 45c
HOMOGENIZED MILK 2 ½ gals. 89c
GRADE A EGGS Med. 2½ doz. $1.45 Lge. 2½ doz. $1.59

ALL BEER SOLD by the CASE at LOWER PRICES

FANN'S

department store

Rosendale Shopping Center — Rt. 32

INTRODUCTORY OFFER

Eaglo Frost-Like

White and Off White Interior

WALL & CEILING VINYL LATEX

PAINT

2 gals. 4.88

Regular or Super **Modess** 3 boxes of 12 88c

Q. H. S. HAIR ROLLERS

- Curls Hair in 10 minutes
- No drying necessary
- Unconditional money back guarantee
- The latest in hair grooming

NEWEST QUALITY ITEMS ALWAYS FOUND AT FANN'S

Armstrong 9x12 Decolon

LINOLEUM RUGS

assorted patterns $6.97

We Carry "Buster Brown," A Complete Line of Children's Quality Attire.

LADIES'

CAR COATS or BENCH WARMERS

Meltons • Corduroys • all colors

Zip-out linings • some hooded

reg. price to 19.88 complete stock 15.88 each

GENERAL ELECTRIC AUTOMATIC **ELECTRIC BLANKET** 10.88

FURNACE FILTERS all sizes 39c ea

G. E. SPECIAL CLOTHES WASHER

199.95 1 year free parts & service

Buy her a DRYER .... for only $116.00

HALLOWEEN SUPPLIES at low, low prices

Men's **FANCY VESTS** large selection values to $7.98 4.90 ea.

Boys' **FLANNEL SHIRTS** Billy Keene reg. 1.98 $1.67

FREE PARKING — Open Daily 9 - 9 Sat. 9 - 7

DON'T PAY MORE

ROSENDALE FOOD CENTER

The Friendly Store Where You

Open daily 9 a. m. to 9 p. m. — Saturday 9 a. m. to 7 p. m. — Plenty of FREE Parking — No Meters

WHOLE FRYERS

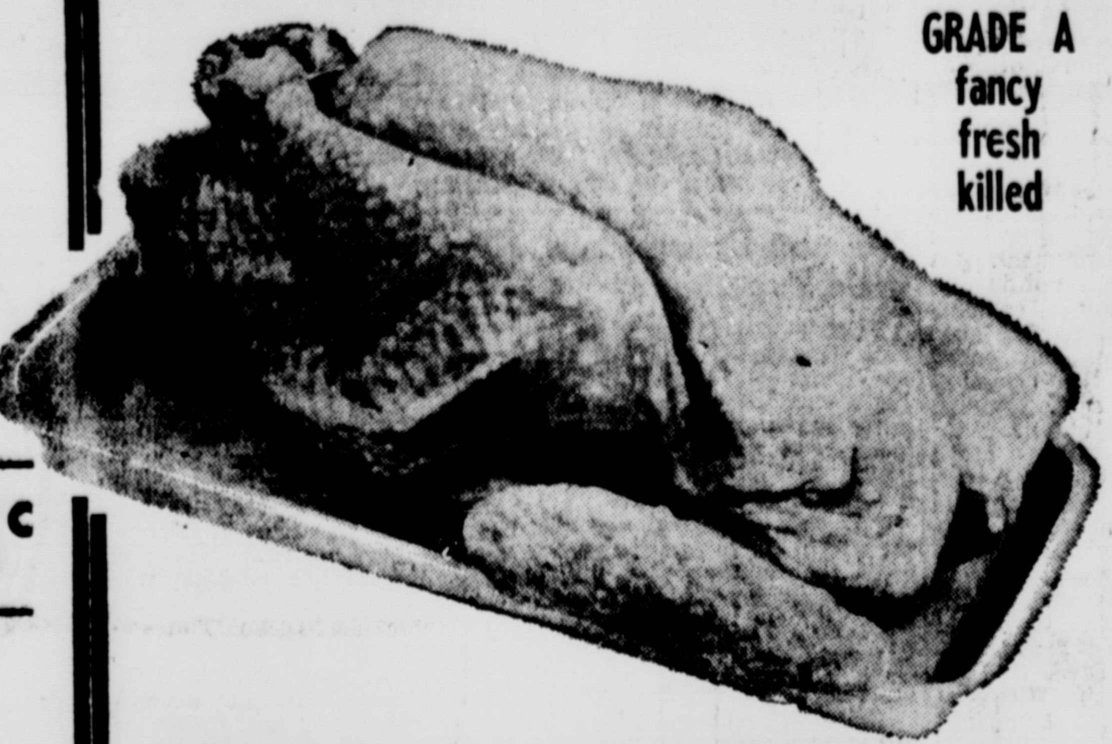

GRADE A fancy fresh killed 23c lb.

Cry-O-Vac Thick Cut Brisket

CORNED BEEF 39c lb.

BAR-B-Q CHICKEN PARTS **LEGS** 35c lb | **BREASTS** 39c lb

Corn King **SLICED BACON** lb. pkg. 59c

Our Famous Fresh **GROUND BEEF** 49c lb

Fresh Ground Beef Veal Pork **MEAT LOAF MIX** 59c lb

MORRELL'S Assorted 6 and 8 oz. pkg. COLD CUTS ..... 5c off reg. price

for Thursday only

cut from young tender corn fed porkers

Center Cut PORK CHOPS 69c lb

"Service With a Smile"

Rosendale FOOD CENTER INC.

Just a Short Drive from Kingston

5 mi. South of Kingston Boulevard on Route 32 at Rosendale

Prices Effective Through Saturday, Oct. 29

We Reserve the Right to Limit Quantities

Garden Fresh Fruits & Vegetables

New Green **CABBAGE** lb. 7c

Yellow **TURNIPS** 2 lbs 19c

McIntosh **APPLES** 4 lb. bag 35c

Red Ripe **TOMATOES** lb. 19c

Dairy Specials

Cream Cheese Philadelphia 8 oz. pkg. 29c

Fitchett Bros. **HALF & HALF** ..... pt. 25c

Kraft **ORANGE JUICE** . ½ Gal. 69c

Borden's Buttermilk **BISCUITS** .... 8 oz. can 8c

bakery dept. special

JELLY DONUTS .. 79c dz

for Wednesday only

SUGAR

JACK FROST or DOMINO 5 LBS 39c

With $3.00 or More Order

Frozen Foods

BLUEBIRD **ORANGE JUICE** 6 oz. cans 6 FOR $1.00

MORTON'S **PUMPKIN or MINCE MEAT PIES** 20 oz. 4 FOR $1.00

FROM CONTENTED COWS

CARNATION EVAP. MILK 7 14½ oz. cans $1

HUNT'S SOLID PACK

TOMATOES 4 1 lb. 12 oz. cans $1

FOR FRYING, BAKING etc.

CRISCO Shortening 3 lb. can 79c

FOR THOSE HALLOWEEN GOODIES

FLOUR Gold Medal 25 lb. bag $2.19

KRASDALE SOLID PACK FANCY

WHITE TUNA 3 7 oz. cans 89c

CLIP THIS COUPON

10c OFF on plastic quart of DOLLY MADISON ICE CREAM

With This Coupon thru Saturday, Oct. 29 — 1 Coupon Per Family

Assorted Chocolate **NESTLES BARS** . 3 9¾ oz. bars $1

Sliced or Halves — Hunt's **PEACHES** . . . 4 1 lb. 13 oz. cans $1

Assorted Del Monte **DRINK** . . . . 3 1 qt. 14 oz. cans 89c

Bernice **PRUNE JUICE** . . . 3 qts. 89c

Renuzit **SPRAY STARCH** . 3 15 oz. cans $1

Hudson **Showcase NAPKINS** 60 count 10c

Progresso Imported **Ital. Tomatoes** 3 2 lb. 3 oz. cans $1

N. B. C. Cookies **Apple Strudel** . 14½ oz. bag 45c

DO YOU REMEMBER

By Sophie Miller

I noticed in the window of the Artistic Picture Framing store at 705 Broadway a number of local old time photographs and enlargements. The proprietor showed me a colored enlargement of a West Shore train with folks getting off the train, the way it looked many years ago. He had it in a matt with glass and said he was going to put a mahogany frame around it. This was an order for a customer. He is interested in the old time scenes in black and white or color. Now is the time to take photographs of some of the fine buildings to comedown, with the cornices, brackets, keystones, overhang, bluestone.

I received a very interesting note from a teacher in our vicinity, who keeps her students informed in advance of the new stamps coming out. They sent for a number of first day covers of Johnny Appleseed and saved costs by all sending togeather in one large envelope, I take it. The children come into her classroom and look over the bulletin board devoted to stamps and prior publicity of first day covers, and thus put their nickles in for the first day cancellation. The teacher has been doing this all last school year and this year, so they must have an interesting collection. The teacher also has a stamp collection to interest the children. Last year she found the children became sufficiently interested to look up the history of stamps, and information about each event portrayed on the new stamps as they were issued. I wish I had a teacher like that when I went to school, at least I would have known about blocks, and plate blocks, and would have saved a few, as my father used a accommodate customers with stamps. Those were the days before stamp machines. We had customers who bought one stamp, nightly, after the U.S. Post Office was closed. Then they sometimes used my father's pen to write the note or address.

I appreciate very much when my readers cut out or send items to me for this column. I only wish I could file them properly so I could reach them when I want them. I wrote about the item from the Seattle Times, of Sunday, Aug. 21, 1966, sent to me by Agnes Jacobsen of Krumville. Illustrated article shows a grave in the middle of the road, and the road seems to widen on both sides of it. Archie Satterfield, the author explains, "Once it probably was a well-cared-for grave on family property. After the family moved away, the grave became overgrown with weeds in the middle of a field. Eventually a private road was laid out across the field. It swerved to one side to avoid the grave. Later wagons began to go on the other side, too. Now, the private road swerves to either side of the pioneer's grave. His name on the plaque is Abel Ostrander, a pioneer of Cowlitz County, but was born in Ulster County, N.Y. March 25, 1777. He crossed the plains from Missouri to Cowlitz County in 1852 and he died Oct. 3, 1859.

It seems for several years, the identity of the person buried there was just referred to as the "mystery grave" or "grave in the middle of the road." Recently through efforts of the Cowlitz County Historical Society and Pleasant Hill Grange, the grave was restored and a strong protective rail fence was built around it in a sort of diamond shape, to take the least space. The author explains that several descendants of Ostrander attended dedication ceremonies. It further states that he was a son of a captain in George Washington's army. His father's name, and his mother's name would help to locate mention in perhaps some old records here in Ulster County. I have the Ulster County Wills in two books by Anjou.

CHICHESTER NEWS

CHICHESTER—Mr. and Mrs. Roy Erickson visited Glenn Law in Albany recently. Sunday they visited Mr. and Mrs. Myron Babcock and family in Harvard.

M/Sgt. and Mrs. Carl Harrington and son Charles of Fort Wadsworth, S. I. spent Wednesday with Mr. and Mrs. Charles Thomson.

Andrew Hinkley of Allaben called on Mr. and Mrs. Henry Hanel Sr. Sunday.

Clarence Fox of Acra called on relatives here Sunday.

Mrs. Douglas Clark and daughter Jodi spent Monday afternoon with Mrs. Edward Grant.

Mr. and Mrs. Howard Decker of Roxbury visited Mrs. Frank Shultis, Mrs. John Johnson and Mrs. Melissa Loether Sunday.

Mr. and Mrs. Gordon Corey of Kingston visited her brother, Ernest Hanel Sunday.

Miss Frances Hill of Phoenicia and Miss Helen Bennett and brother Earl spent a few days with Mr. and Mrs. Fred Bennett in Binghamton last week.

Edward Lee Jr. of Jamaica, L. I. spent the weekend with his parents Mr. and Mrs. Edward Lee Sr.

Mr. and Mrs. Charles Thomson have purchased a mobile home.

A group from the Chichester Wesleyan Methodist Church attended the Sunday school rally and youth rally at the Crescent Church last week.

The Chichester Wesleyan Methodist Church will hold a Halloween party Saturday, Oct. 29 at 7 p. m. in the church hall. Prizes will be awarded. There will be games and refreshments will be served.

The Rev. Charles Dayton, president of Champlain Conference of the Wesleyan Methodist Church will be guest speaker Sunday, Nov. 6 at Chichester. The Willow and Acron Hill Wesleyan Methodist Churches will join with Chichester Wesleyan Methodist on Saturday evening, Nov. 5 for a fellowship supper.

Mr. and Mrs. Paul Fichtner had a well drilled. Earl Kellerhouse of West Hurley did the drilling.

Kingston Scene Makes National Magazine Pages

A national advertisement in the Oct. 17 issue of Newsweek magazine shows a a two page picture of a row of houses with the caption "If this street looks familiar, it's because you've seen it before."

And Kingstonians certainly have seen it before. It is a section of Hunter Street between Hone and Ravine Streets.

Noting that "The Neighborhood is still good. It's the houses that are going," Olin, the advertiser extols the virtues of the company's aluminum building products.

Lawrence M. Jenson was the alert local resident who recognized the Kingston scene and brought it to the attention of The Freeman.

Poets' Works

ACROSS
1 Author of "Lenore"
4 Whitman's "Song of the —— Road"
8 Field's "Little Boy ——"
12 Keats' "Ode on a Grecian ——"
13 Certain curves (math.)
14 Eternities
15 McCrae's "In —— Fields"
17 Tube (anat.)
18 Focal lengths (var.)
19 American naturalist
21 Island (Fr.)
22 Tablespoons (ab.)
24 Relieves
26 Mohammed's son-in-law
28 Poem by Virgil
32 504 (Roman)
33 Celt
34 Rush
38 Greek music halls
40 Grate
42 Pearl, for example
43 Tenant payment
45 Thing (Latin)
46 "Marmion" author
49 Affirmative vote
51 Energy (slang)
52 Exclamation of sorrow
56 Nail
59 Norse name
61 Fixed
63 Spanish cooking pot
64 Exploit
65 Consumed
66 Inquisitive (slang)
67 Dirk
68 Correlative of neither

DOWN
1 Whiff
2 Flat plinth (arch.)
3 With power to decree
4 Aged
5 "Gunga Din" for instance
6 Unbleached
7 Unless (Latin)
8 Stevenson's "—— in Summer"
9 Masculine name
10 Male relative
11 —— Park, Colorado
16 Bird's beak
20 Biblical name
23 Droop
25 Augment
26 Shakespeare's "Much —— about Nothing"
27 Cover
29 Merit
30 Tidy
31 Wagnerian character
35 Of the fields
36 Observe
37 Gilbert's "—— Pinafore" (ab.)
39 Craft
41 Fold
44 Japanese outcast
46 Masters' "—— River Anthology"
47 Music maker
48 Jewels
50 Recede
53 Covers
54 So be it!
55 Widgeon
57 Singing voice
58 Forest creature
60 Fairy
62 Poem

Answer to Previous Puzzle

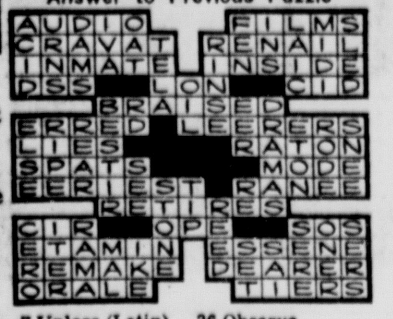

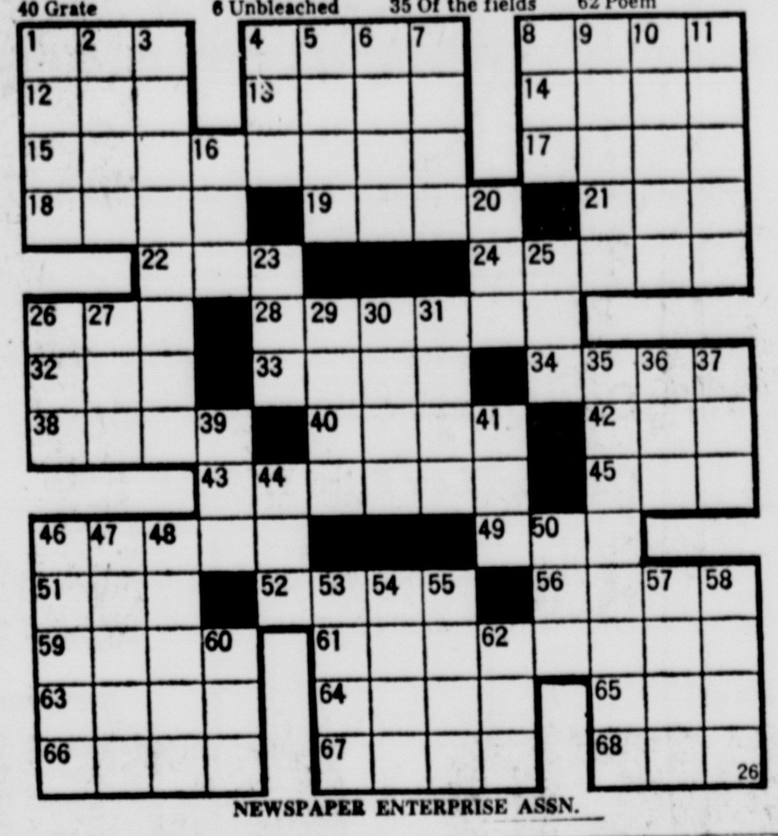

NEWSPAPER ENTERPRISE ASSN.

Feels Reduced Pleas Cause Crime Repeat

BUFFALO, N.Y. (AP)—Allowing a defendant to plead guilty to a charge lesser than the one on which he was indicted is a contributing cause of repeated crimes, an Erie County law enforcement official says.

"We in part encourage criminal activity by allowing reduced pleas," Dist. Atty. Michael F. Dillon said Tuesday. "We need to dispose of more cases on a sterner basis."

Dillon's testimony came at a hearing of Gov. Rockefeller's Special Committee on Criminal Offenders. The committee seeks proposals for the development of more effective rehabilitation programs for prison inmates.

Civil Service Exam

WEST POINT—The Board of U. S. Civil Service Examiners, U. S. Military Academy, West Point, has announced an examination for the positions of meatcutter, WB-8 and Meatcutter WB-5, $2.81 per hour and $2.46 per hour, respectively. Information as to the duties and experience requirements may be obtained by contacting that office or at any Post Office. Applications must be filed with the Executive Secretary, Board of U. S. Civil Service Examiners, U. S. Military Academy, West Point, 10996 for positions at West Point and other Federal agencies within a 35-mile radius of West Point. Applications will be accepted until the needs of the service have been met.

Violence Is Not Always Gruesome On TV Shows

By CYNTHIA LOWRY
AP Television-Radio Writer

NEW YORK (AP) — "The Girl from U.N.C.L.E." on NBC early Tuesday evening featured a plan to blow a passenger ship to smithereens, had the hero whipped while chained to a post, had the good guys throw an evil old lady into a baking oven and disposed of the screaming heavy by electrocution.

In case that might seem gruesome, it should be noted this was a comedy show.

Some Played Straight

Sometimes, of course, violence is played straight, for drama, not laughs. A night earlier, for instance, the hero of ABC's "The Iron Horse" and a fanatic Indian spent most of the hour, wounded and with gore gleaming red on our screens, trying to kill each other.

These are but two examples of the most common ingredient in television shows, to be encountered almost every evening hour on any network. It is the kind of violence to which Luther Davis, a well-known television writer, objects.

Davis, who authors many of the "Run For Your Life" scripts and wrote the movie, "Lady in the Cage," calls this "nice, painless violence."

"It is so awfully clean," he explained. "Most of the time, they ignore the fact that any pain is inflicted. As a matter of technique, you can take the most violent episode you can think up and make it clean fun merely by pulling the camera back. If you take a long shot of a tank exploding in flames, you never see — perhaps you never even think about — the men who are presumed to be dying horribly inside it."

"The television trick is to separate the viewer from the victim," he continued. "That makes everything nice because it eliminates the sight of pain.

Favors Truthful Approach

"I believe that if you are going to show violence, you should show it truthfully. You should show that if you fight with people, people are going to get hurt and feel pain. Can you imagine showing the aftermath of one of those vicious fights — with somebody's eye out of its socket? If you show gore, you should also show how ugly it is."

Davis is the producer of a Nov. 9 "Stage 67" show on ABC, a drama called "The People Trap." It deals with the population explosion 100 years hence with overcrowding and "the terrible frustration from compression and lack of human opportunity."

After 17 months, ABC has decided it has no more time for the soap opera, "A Time For Us" and will drop the afternoon serial in mid-December. It will be replaced Dec. 19 by "Dream Girl of '67" which will attempt to parlay the big ratings of assorted evening beauty pageants by having one five days a week. It will be a national elimination contest to find "the most marriageable girl in America."

Cycle Mishap Fatal

ALBION, N.Y. (AP)—Earl C. Kidney, 29, of Gaines, was killed Tuesday when he was thrown from his motorcycle after it failed to negotiate a curve in this Orleans County village.

Kidney lived on Lattin Road.

Elmira to Receive $2.4 Million for UR

ELMIRA, N.Y. (AP)—Elmira will receive a $2.4 - million federal urban renewal loan to construct a high-rise, 140 - unit housing project for the elderly, city officials say.

The city plans to begin construction on the city's east side next August, Elmer Hoffman, chairman of the Elmira Housing Authority, said Tuesday.

The city had received approval for a $1.8-million loan last August for a 100 - unit housing development for the elderly. The city later increased the size of the project.

The U.S. Department of Housing and Urban Renewal approved the loan.

ADVERTISEMENT

Helps You Overcome
FALSE TEETH
Looseness and Worry

No longer be annoyed or feel ill-at-ease because of loose, wobbly false teeth. FASTEETH, an improved alkaline powder holds plates firmer so they feel more comfortable. Avoid embarrassment caused by loose false teeth. Dentures that fit are essential to health. See your dentist regularly. Get FASTEETH at all drug counters.

TRY
THE WORLD'S
TOUGHEST
2-DOOR

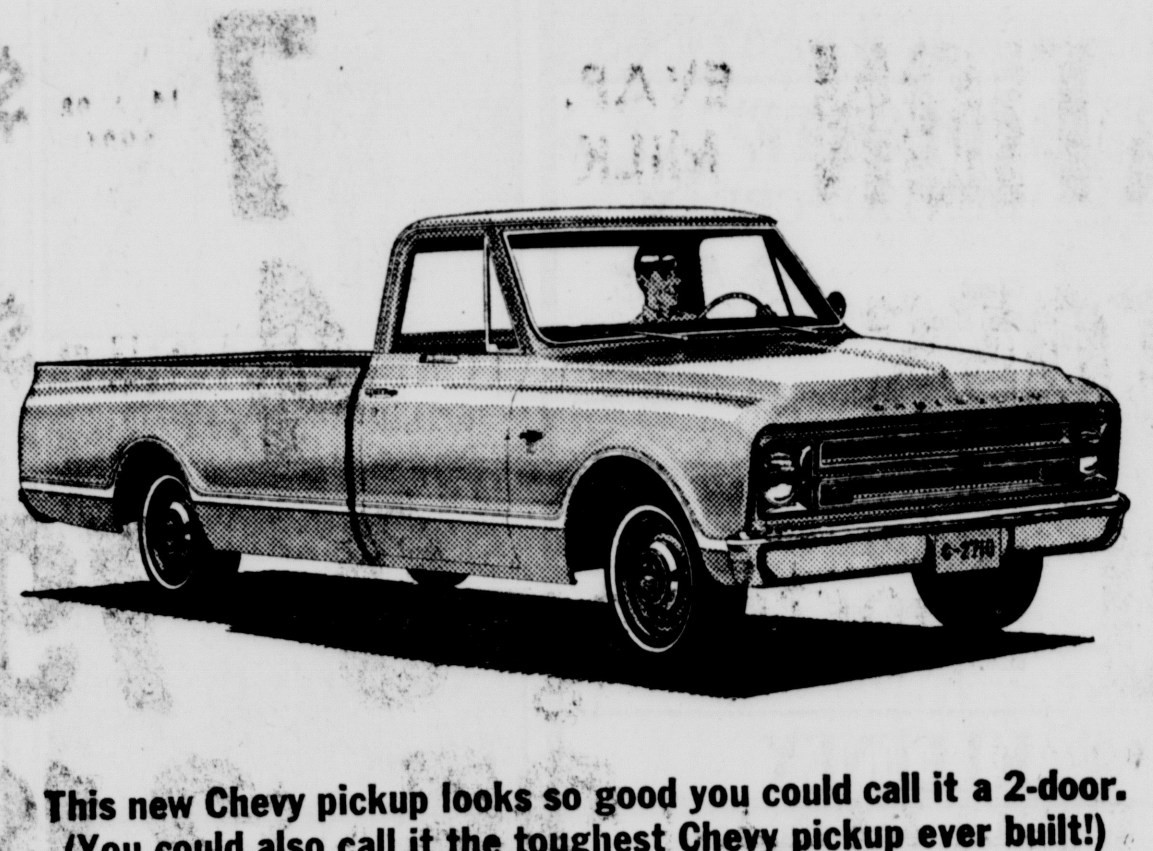

This new Chevy pickup looks so good you could call it a 2-door.
(You could also call it the toughest Chevy pickup ever built!)

This Fleetside pickup's got a lot more than good looks going for you.

It's got new construction to bring you more durability, working ease, comfort and safety. Check that new all-steel pickup box, for example. New full double-wall side panels and tailgate keep your load from leaving its mark on Chevy's good looks. And new measures have been taken to help keep out rust and corrosion. Like the one-piece wheelhousings that now protect sheet metal against tire splash.

Inside, the color-keyed cab looks and feels like a pleasant place to work. There are a number of new safety features, too: an energy-absorbing steering wheel and a dual master cylinder brake system, to name two.

And here's another thing the new Chevy pickup's got going for you: it rides better than some cars. Choose from 26 Fleetside and Stepside models now at your Chevrolet dealer's.

CHEVROLET

Try this brand new breed of pickup at your Chevrolet dealer's

31-4360

J. H. BYRNE CHEVROLET CORP.
731 BROADWAY, KINGSTON, N.Y. PHONE FE 1-7545

shop 10 am to 9 pm Monday thru Friday, Saturday 'til 5:30
convenient free parking

Wallace's

Ulster Shopping Plaza,
Albany Ave. Ext.;
331-6500

look as good at 5 p.m.
as you did at 9 a.m.
in a
NORTHWEAVE* SUIT
TAILORED BY SAGNER

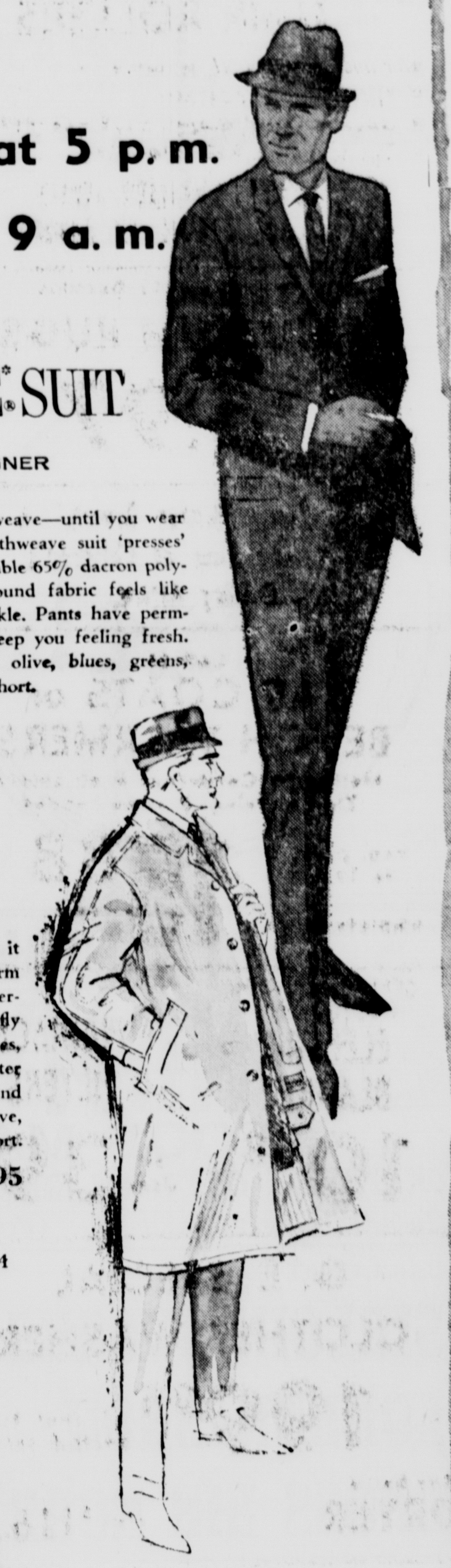

Many suits are as good as Northweave—until you wear one thru a busy, long day. Northweave suit 'presses' itself as you wear it. The remarkable 65% dacron polyester 35% Avisco rayon year-round fabric feels like fine worsted but just won't wrinkle. Pants have permanent crease. Sanitized linings keep you feeling fresh. Solids and iridescents in black, olive, blues, greens, browns, 37 to 44 regular, long, short.

1 pant suit 55.00
2 pant suit 69.95

Man's zip-liner raincoat

Wingflite year-round coat—wear it as a raincoat or zip in the warm acrylic pile liner and it's an overcoat. Split shoulder, Bal collar, fly front model with storm tab sleeves, and extra buttons. 65% polyester 35% cotton with Zepel water and stain resistant finish. Black, olive, sizes 34 to 46 regular, long, short.

29.95

buy your suit or coat with no down payment on CCA

special purchase
boys benchwarmer
with pile zip-liner
usually 20.00 14.99

Save on a warm wool melton benchwarmer just at wearing time. Acrylic pile zip out liner with quilted sleeves, draw cord hood, 3 pockets with snap close flaps, zippered fly front. Navy or burgundy, sizes 8 to 20.

sale
bonded knit suit 8.90
usually 12.00

Special purchase savings on tapestry print boy suit in Coloray rayon bonded to keep its shape, resist wrinkles. Black print on plum or berry, sizes 12 to 20, 14½ to 22½.

Ride the bus to Wallace's. Return trip free.

Situation Not Entirely New

Coast Professors Analyze Actors in Political Roles

EDITOR'S NOTE—One of the top election contests of 1966 is for governor of California—pitting a veteran politician, Gov. Edmund G. Brown, against a veteran actor, Ronald Reagan. A major issue is whether an actor is qualified for so responsible an administrative post. AP's Bob Thomas, in three columns starting today, presents a timely analysis of the pros and cons as seen from the entertainment capital.

By BOB THOMAS
AP Movie-Television Writer

HOLLYWOOD (AP) — The junior senator from California, Republican George Murphy; once played Elizabeth Taylor's father in "Cynthia" and starred in such movies as "A Girl, a Guy and a Gob" and "Up Goes Maisie."

The Republican candidate and front-runner in polls for governor of the nation's most populous state has starred in "She's Working Her Way Through College" and "Cattle Queen of Montana" and has done a soft-shoe dance in a Las Vegas act.

Liveliest Since Sinclair

The advent in elective politics of George Murphy and Ronald Reagan has provided California with its liveliest campaigns since novelist Upton Sinclar ran for governor n 1934 with his EPIC appeal—End Poverty in California.

It's not entirely new for actors to seek public office. Helen Gahagan Douglas, a stage actress who appeared in one movie "She," 1935, was a member of Congress from California's 14th District from 1944 to 1950, when she ran for the Senate against Richard M. Nixon. She lost, and hasn't returned to politics.

Lucile Webster Gleason, actress-wife of character man James Gleason, and screen heavy Albert Dekker were elected to the State Assembly during the 1940s. Dekker quit when his annual earnings fell from $68,000 as an actor to $2,000 in the legislature.

With the California gubernatorial campaign racing to a finish, the issue of actors as political leaders is increasingly heard— at least from the Democrats.

Candidate Reagan prefers to play down his show business past. Among his rare pronouncements, "We had a heritage a generation ago that actors were irresponsible nomads, but I think we've lived that down."

Murphy is more expansive, arguing that his screen reputation did him good: "People remember me from the late, late show. Don't forget, I was always the good guy."

Murphy shrugged off efforts of opponent Pierre Salinger to label him a song-and-dance man during the 1964 Senate race. "I danced with the best, Fred Astaire, Buddy Ebsen, Ginger Rogers, Shirley Temple," Murphy said proudly.

Three University of Southern California professors were asked by The Associated Press to analyze the infusion of actors to politics.

Dr. Langdon E. Longstreth of the Psychology Department remarked: "Accustomed as he is to careful grooming for appearance in any role, the actor-turned-politician often has that advantage over his opponent, especially since the advent of television—the boob tube. For the actor who has played so-called hero roles, there may well be the element of the hero image in his favor."

Notes Actor's Advantages

Dr. Totten Anderson, professor of political science: "Historically we have drawn our elected officeholders from all social-economic strata and a wide variety of occupations. Campaigning in the 20th century has become a tremendously complex operation, requiring professional management, a great deal of money and access to all of the established media. An actor has several distinct advantages over a nonprofessional in the use of the media especially television."

Psychologist Chaytor Mason: "When people vote, they hope to vote for an idealized image of themselves. Voters want a political leader who is more capable, more intelligent, taller, more experienced—possibly more honorable—than they are. They also fear and distrust 'politicians.'

"So voters seek out and hope for the rise of nonpolitical figures for whom they can vote. The military figure, the well-known executive, the national figure, the great educator have been drafted to the cause politic. Now the actor has been discovered."

Where will it all end. Some say it will with the nomination of Charlton Heston as president of the United States. After all, they argue, he has already played Thomas Jefferson on television, Andrew Jackson in movies and Franklin D. Roosevelt on the stage.

Next: The actor as campaigner.

Deer Causes Mishap

The operators of two cars were hospitalized Tuesday evening after the cars collided about 8 p. m. on Route 52, Town of Wawarsing, after one of the cars had been struck by a deer. Taken to Ellenville Hospital was Martin Balotin, 29, of 5 Helen Street, Ellenville, and Harold Alport, 52, of South Fallsburgh. Balotin received lacerations of the face and other injuries and Alport a broken nose and abrasions of the face and legs. Trooper W. Hubert of the Ellenvillesub-station reported the Balotin car was proceeding west on Route 52 when a deer crossed the road. Balotin applied his brake and the car swung across the road. The Alport car, which was proceeding east on Route 52, and the Balotin car collided on the highway.

The very newest in suede this chilly season is the C.P.O. shirt. Pleasing worn as is — topping tweesd and trousers in the country-casual manner. Especially enticing is curried shades of nutmeg, chutney and herb greens.

While they last . . . a limited supply!
Brigadoon
we have the cast album of the October 15 TV special:
Brigadoon
An all-time favorite on Broadway— first time on TV! Starring Robert Goulet, Sally Ann Howes, Peter Falk, and an all-star cast.
JUST $100*
* Suggested resale price
come in today for this special offer!
And while you're here, be sure to see the newest designs in
Excelon tile
vinyl-asbestos by
Armstrong
The look of luxury at a low price!
SHAPIRO'S
PAINT CO.
63 N. FRONT ST. 338-2395

LOOK!

STOP! LOOK AND SHOP!
ECONOMY SALES
FOOD MARKET
LUCAS AVENUE EXT., 1 MILE FROM KINGSTON PH.: 338-5418
Open Daily 8 a. m. to 9 p. m. (Prices effective Oct. 27, 28, 29)
U.S.D.A. CHOICE MEATS
SIRLOIN STEAKS lb.
LONDON BROIL lb. 89¢
CROSS RIB ROAST lb.
PORTERHOUSE . . . lb. 95¢ | BACON Wilson's Certied Sliced lb. 69¢
FRUITS and VEGETABLES are at their BEST at ECONOMY
U. S. #1 POTATOES 5 lbs. 29¢
Fancy Rieber GRAPES lb. 29¢
PINEAPPLES 3 for $1
Golden Ripe BANANAS lb. 10¢
Sunkist LEMONS doz. 49¢
SPINACH 3 cello pkgs. $1
Dole's Pineapple GRAPEFRUIT DRINK 4 46 oz. cans 97¢
HI-C Florida PUNCH 3 46 oz. cans 79¢
Hershey SYRUP 2 1-lb. cans 39¢
Twin Pak White SCOT TOWELS 3 reg. size 89¢
LARGE SELECTION OF FIGS, MUSHROOMS AND SECKEL PEARS
THANK YOU FOR SHOPPING WITH US.
FREE DELIVERY DAILY FROM 10 A. M. TO 1 P. M. WITH EVERY $5.00 OR MORE ORDER.

Caldor
Discounts the Price Never The Quality!
TEFLON® COATED SAUCE PANS
One Quart Size Our Reg. Low Price 1.49 97¢
Two Quart Size Our Reg. Low Price 1.69 1.19
No stick cooking, no stick scour cleaning, 1 or 2 Qt. sizes. Heavy gauge aluminum.
"One Step" STOOL
Our Reg. Low Price 2.19 1.37
Rugged steel legs — slip proof top. 10" high — holds 500 lbs. Comes assembled.
TRIPOD AUTO JACK 4.59
1½ Ton Capacity. Hardened steel gears. Made to jack up any car.
Special Purchase!
14 Kt. Gold Lockets Set with Genuine Jade, Onyx or Cameo
Our Reg. Low Price 12.95 7.88 Save 5.07
Select from various shapes set with genuine onyx, genuine jade or genuine cameos. All with 14 kt. chain.
PLASTAPE VENETIAN BLINDS 2.97
White bonderized steel. Plastic tapes. Automatic cord stop. Self adjusting leveler. Nylon cord. 23" to 36" in stock.
JACK STANDS 4 ton Capacity 2.49
Adjustable height. Steel construction. Be safe when jacking up your car.
WINDOW SHADES Made by Mortex 87¢
Vinyl, white only. Sturdy Columbia roller.
STOCK UP NOW!
Dust-Stop FURNACE FILTERS
Our Reg. Low Price 69c 49¢
Odd sizes to fit most furnaces. Stops pollen and dust effectively. Keeps your home clean and healthy!
Caulking Guns
Winterize your home now! Handy for sealing cracks and fissures. 59¢ ea.
Caulking Compound
Dries to hard finish, grey or white. 19¢ Tube
CALDOR TOILETRIES SAVINGS
COLGATE DENTAL CREAM Giant 59c size. 37¢
PRELL Concentrated SHAMPOO Unbreakable container. Large 98c size. 47¢
KLEENEX Man size tissues. Huge 3 layers thick. 33¢ Size 26¢
RUBBING ALCOHOL Full pint. Isopropyl. 39¢ Size 19¢
Captain Action by Ideal Our Reg. Low Price 3.49 2.47 As Seen on TV
Captain Action figure stands 12" high, is fully jointed and comes complete with his own uniform and accessories.
Baby Glad 'N Sad by Remco Our Reg. Low Price 5.59 3.97
15" Tall. Sit her down & she makes a sad face. Tuck her neatly into bed —she smiles. Sit her up — she pouts. Movable arms & legs. Blonde rooted hair.
Zero 'M' Radio-Rifle by Mattel Looks like a Portable radio Our Reg. Low Price 2.79 1.88 As Seen On TV
Caldor
Where Shopping is Always a Pleasure
Route 9W & Neighborhood Road
KINGSTON, N. Y.
SALE WED thru SAT
Mon. Thru Weds. 9:30 A.M. to 9:30 P.M.
Thurs. Thru Fri. 9:30 A.M. to 10 P.M.
Saturday 9:00 A.M. to 10 P.M.
We reserve the right to limit quantities

Caldor

4 DAY BABY SPECIALS!
WEDNESDAY thru SATURDAY

Infants & Toddler Corduroy
Crawlers - Overalls
Bib top, snap crotch closings. Solids, wide and pinwale corduroy Sizes M-L-XL—2-3-4.
1.69

Infants and Toddlers 10.98 to 12.98
Snow Suits
5.88

A. Infants: choice of 2 zippers, attached hood, half pile lining, knitted yokes. Wash 'n wear 50% Avril® rayon, 50% cotton. Durable, water repellent. Pink, blue, aqua, Maize. Sizes M-L-XL.
B. Toddlers: Boys or girls, 2 pc oxford nylon pile lined hood, half pile jacket, embroidered trim jackets, embroidered yoke. Navy, cranberry, green, blue. Sizes 2-3-4.

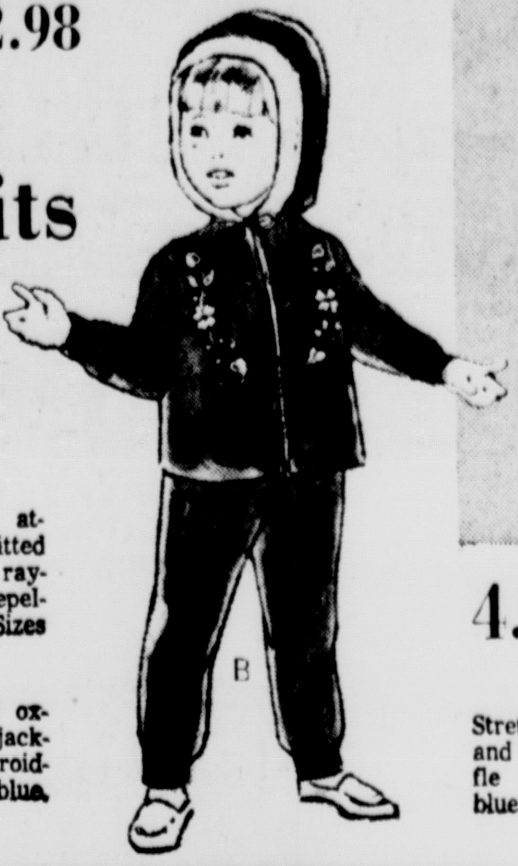

4.00 Stretch Coverall
Stretch terry coverall or cotton and nylon. Solids, embroidered ruffle eyelets gripper front. Pink, blue, white. Sizes M-L.
2.77

4.00 Full Crib Size THERMAL BLANKET
36" X 50" thermal blanket locks out cold, seals in warmth. Cozy warm, feather light thermal. Machine washable. White, maize, azure, pink, blue.
2.97

1.79 Infants & Toddlers POLOS
by Robin Cheryl
Long sleeve polo. Looped shoulders and gripper sided. Combed cotton, embroidered, fidelity neck. Woven designs, solids. Sizes 9 mos to 18 mos and 1 to 4.
97c

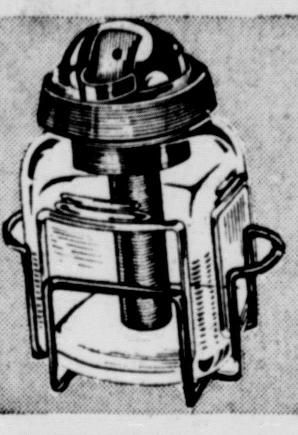

6.95 Hankscraft
Vaporizer
Rugged heating element provides quick, steady flow of steam. Automatic shut off. A "must" for every household or family
2.88

BABY'S WARDROBE by CURITY

Curity Diapers 21" x 40" (Limit 1 Box per customer)	1.99
Curity Night Diapers	1.19
Curity Fancy Diapers (2 Per Package)	.97
Curity Diaper Liner	.66
Curity Waterproof Lap Pads	1.29
Curity Waterproof Crib Sheets 36" x 54"	3.19
Curity Waterproof Crib Sheets 27" x 36"	1.59
Curity Waterproof Crib Sheets 18" x 27"	.84
Curity Longsleeve Snap Front Shirts	.79
Curity Gowns Solids (Prints 1.29)	1.19
Curity Kimonos Prints 1.27 Solids	1.17
Curity Training Pants	.49
Curity Cribsheets Solids (Prints 1.87)	1.57

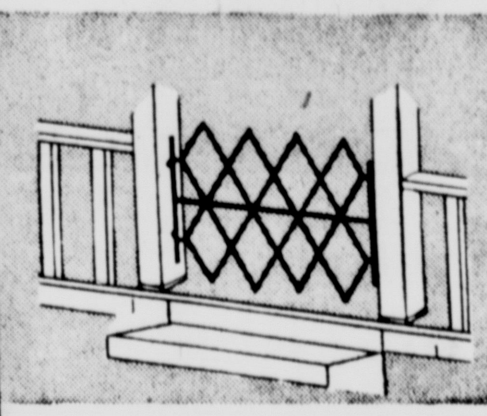

4.95 E Z Tach
Johnson Baby Gate
Needs no screws, bolts or nails. Set size of doorway & snap into place. Adjustable from 26" to 43".
2.29

Biltrite
Hi Chair
Our Reg. Low Price 17.00

12.89
All chrome. Folds easily. Thick padded seat and back. Choice of blue or yellow

50% OFF
Mfg. List Price on
ALL JUVENILE TOYS
SAVE on Infants Toys, Cradle Gyms & Mobiles
ALL IN OUR JUVENILE DEPT.

Baby Deluxe
Jumper Seat
5.99
10.00 Value
Famous manufacturer. Assorted fabrics. Adjustable spring tension tray. Folds compactly for storage or travel.

3.00 Toidey Training Seat
Moulded plastics. Durable and washable. 50 per store. No rain checks.
1.39

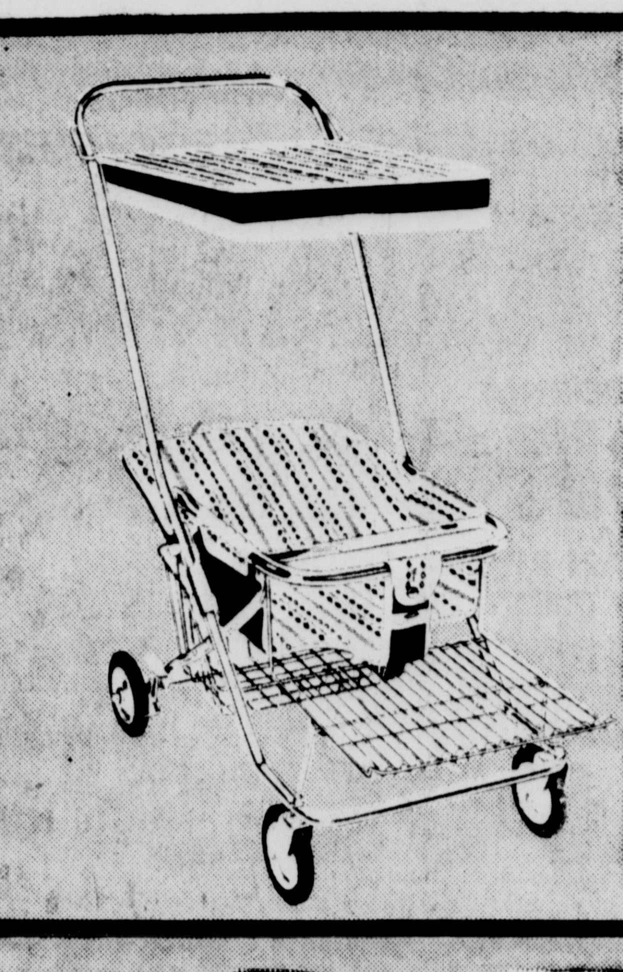

Deluxe Folding
Walker-Stroller
from Famous Manufacturer
Comp. Value 19.95
11.97
● Assorted fabrics. ● All chromed brake, tray. ● Folds compactly & easily.

Famous Mfgr.
Mesh Play Pen
Complete with Pad
Comp. Value 14.00
9.89
● Washable nylon mesh
● Folds easily & compactly
● Attractive print pad.
50 per store

Caldor
Where Shopping is Always a Pleasure

ROUTE 9W & NEIGHBORHOOD ROAD
KINGSTON, N. Y.

SALE WED. Thru SAT.
Mon. thru Weds. 9:30 AM to 9:30 PM
Thurs. thru Fri. 9:30 AM to 10 PM
Saturday 9:00 AM to 10 PM

We reserve the right to limit quantities

A HELPING HAND eases the suffering of war somewhat for an 11-year-old Vietnamese, Ut Van Troung. His lost arm was replaced with an artificial limb partially paid for by donations from U.S. servicemen. Lt. John Swensson of Wichita, Kan., helps Ut with his writing practice.

Phoenicia

Oppose Lottery

PHOENICIA — The commission on missions and Christian social concern and the official board of the Phoenicia Methodist Church in meetings recently voted to go on record as opposing Amendment Seven in the November election. This amendment, which would allow the state to operate lotteries for the support of education, was deemed by the members, because lotteries are a form of gambling, to be inconsistent with the purpose of education. The official board also voted to commend the Onteora Board of Education for its stand against this amendment.

Area Social Notes

Miss Francis Hill, Miss Helen Bennett and brother Earl visited Mr. and Mrs. Fred Bennett in Binghamton over night Thursday.

Mrs. Eugene Gormley Jr. fell and sustained a broken ankle.

Philip Gordon is in the hospital for surgery.

Mr. and Mrs. Reginald Bennett spent the weekend at Middlebury, Vt. They visited Terance Mosher who is a student at the college there.

The Rev. and Mrs. Irving Mellow of Hempstead, L. I., who adopted a two year old boy recently spent the weekend with Mr. and Mrs. Albert Kilmer.

Mrs. Jane Breithaupt is a guest in the Lake Hill rest home.

Mrs. Flavius Dibbell is visiting her uncle, Al Koehler in New York City for a week.

Friday evening the Shandaken Democratic Committee will sponsor a dinner at Al's Seafood Grill. Congressman Joseph Y. Resnick will be guest speaker.

Mrs. John Hyde of New York City and Miss Catherine James of Greenwich, Conn., were weekend guests of Mrs. Bessie Quick.

The Phoenicia P-TA is working hard to line up names to attend adult education classes in the Phoenicia School.

Mrs. Ralph Breakell served dessert and coffee last Thursday at her home.

Mrs. Edgar Hoyt of Lanesville was a dinner guest of Mrs. Walter A. Smith Sunday. Mr. Hoyt spent a week in Hackensack, N. J.

Mr. and Mrs. Gus Hadinger have closed their cottage. They were called to New York due to the sudden death of a friend.

Mr. and Mrs. Edward Tranker of Kingston visited Mrs. Ada Tyler over the weekend. Mrs. Tyler was an overnight guest of her sister, Mrs. Harry Bell of Albany Tuesday.

Mr. and Mrs. Henry Sanders received word of the sudden death of their cousin, Walter Ferrier of St. Louis, Mo.

The commission on social concern of the Methodist Church, visited the Lake Hill rest homes Wednesday and entertained the guests with music.

Mr. and Mrs. Arthur Richter of Warren, Conn., dined with Mr. and Mrs. Henry Sanderson Monday.

The WSCS filled bags with merchandise for Church World Service. The members will study the book Keepers of the Poor during the next several meetings. Ladies of the Methodist Church will serve a ham dinner on Election Day in Fellowship Hall starting 5:30 p. m.

Church Services

Phoenicia Methodist Church, the Rev. George B. Moody, pastor—Sunday school 9:45 a. m. Worship service 10:15 a. m. Choir rehearsal Wednesday 7 p. m.

St. Francis de Sales Parish, the Rev. John Gorman, MS, pastor—Sunday Masses: Our Lady of Lourdes Church, Allaben 10:30 a. m. St. Francis de Sales Church, Phoenicia 7:30 and 9 a. m. Our Lady of LaSalette Church, Boiceville 9 a. m.

First Baptist Church, the Rev. Leslie Kellner, pastor—Sunday school 9:45 a. m. Worship 11 a. m. Evening service 7:30 p. m. Holy Communion the first Sunday of the month. Prayer meeting Wednesday 7:30 p. m. Missionary meeting the first Thursday of the month.

Wesleyan Methodist Church the Rev. Philip Hemeon, Pastor — Sunday school 10 a. m. Worship service 11 a. m. Evangelistic meeting 7 p. m. Prayer meeting Wednesday 7:30 p. m.

Chichester Community Church, the Rev. Richard Tait, pastor—Sunday evening service 7:30 p. m.

Bella-Bella · Bravissimo · SHOP-RITE SUPER MARKETS

HURRY! HURRY! LAST BIG WEEK!

JOIN IN SHOP-RITE'S GIANT BIRTHDAY CELEBRATION

15th Anniversary Sale

10 FREE ITALIAN VACATIONS · 5 FREE FIAT 1100R SEDANS

SHOP-RITE · WHY PAY MORE? · SUPER MARKET

IT'S OUR BIRTHDAY BUT YOU GET THE PRESENTS, IN OUR

Italian Food 'N' Fun Festival

Bravissimo

1,500 FABULOUS PRIZES IN OUR EXCITING SWEEPSTAKES

Bella-Bella · Bravissimo · SHOP-RITE SUPER MARKETS

MEN'S SANDED DENIM PANTS

Sizes 29-36.
A SPECIAL SALE ON THESE MOST WANTED YOUNG MEN'S SLACKS.
American Made in new blue denim shade.
WHY PAY $4.98 SPECIAL SALE $2.99

COUPON SAVINGS

PLYMOUTH ROCK
Canned Ham 4 lb. can $2.99
WITH THIS COUPON
Coupon good at ANY SHOP-RITE SUPER MARKET WHERE ITEM IS AVAILABLE
COUPON LIMIT — ONE PER FAMILY
Coupon Expires Tues. 11/1/66
Coupon redeemed only on purchase of item listed. Not Redeemable on Items Prohibited by Law
Kgn. Weds. Cpn. Value 50c

COUPON SAVINGS

CALIFORNIA SACRAMENTO
Tomato Juice 1 qt. 14 oz. can 25c
WITH THIS COUPON
Coupon good at ANY SHOP-RITE SUPER MARKET WHERE ITEM IS AVAILABLE
COUPON LIMIT — ONE PER FAMILY
Coupon Expires Tues. 11/1/66
Coupon redeemed only on purchase of item listed. Not Redeemable on Items Prohibited by Law
Kgn. Weds.

COUPON SAVINGS

SHOP-RITE
BLEACH 1 gal. plastic bot. 29c
WITH THIS COUPON
Coupon good at ANY SHOP-RITE SUPER MARKET WHERE ITEM IS AVAILABLE
COUPON LIMIT — ONE PER FAMILY
Coupon Expires Tues. 11/1/66
Coupon redeemed only on purchase of item listed. Not Redeemable on Items Prohibited by Law
Kgn. Weds.

COUPON SAVINGS

SHOP-RITE
COLD CAPSULES Pkg. of 12 29c
WITH THIS COUPON
Coupon good at ANY SHOP-RITE SUPER MARKET WHERE ITEM IS AVAILABLE
COUPON LIMIT — ONE PER FAMILY
Coupon Expires Tues. 11/1/66
Coupon redeemed only on purchase of item listed. Not Redeemable on Items Prohibited by Law
Kgn. Weds.

1,000,000 PRESCRIPTIONS CAN'T BE WRONG!

That's right — each year we at Shop-Rite fill over one million prescriptions for hundreds of thousands of satisfied customers.

REMEMBER . . . IT'S SHOP-RITE FOR PRESCRIPTIONS

PRINCE FINE PRODUCTS...

· REGULAR SPAGHETTI · THIN SPAGHETTINI NO. 2 · ELBOW MACARONI NO. 35

YOUR CHOICE... 5 1-lb. boxes $1

SHOP-RITE REGULAR LIQUID **DISH DETERGENT** quart cont. 39¢
SHOP-RITE REGULAR LIQUID **DISH DETERGENT** 1-quart, 1-pint cont. 55¢
SHOP-RITE LIQUID—FOR DISHES **PINK DETERGENT** 1-pint, 6-oz. cont. 29¢
SHOP-RITE LIQUID—FOR DISHES **PINK DETERGENT** quart cont. 39¢
SHOP-RITE LIQUID—FOR DISHES **PINK DETERGENT** 1-quart, 1 pint cont. 55¢
BORDEN'S **STARLAC** ENVELOPE 6-quart size 67¢

SACRAMENTO CALIFORNIA
TOMATO JUICE

3 1-quart, 14-oz. cans $1

CHICKEN NOODLE
LIPTON SOUP

8c OFF LABEL 4 in pkg. 49¢

SHOP-RITE'S GOV'T GRADED U.S.D.A. CHOICE

EASY-TO-CARVE
RIB ROAST

USDA CHOICE

OVEN-READY CUT SHORT 59¢ lb.

FIRST CUT 79c lb.

A REAL TREAT!
NEWPORT RIB ROAST lb. 99¢

CALIFORNIA **POT ROAST** CHUCK lb. 65¢
REGULAR **GROUND BEEF** lb. 49¢
FRESH & LEAN **GROUND CHUCK** lb. 69¢
NO WASTE BONELESS **VEAL ROAST** lb. 85¢

SHOP-RITE'S TOP QUALITY, MILK-FED
LEGS OF VEAL

OVEN-READY ROAST 53¢ lb.

OVEN-READY RUMP of VEAL FOR ROAST 59c lb.

SHOP-RITE'S GOV'T GRADED U.S.D.A. CHOICE
RIB STEAKS

CUT SHORT FOR BROILING 69¢ LB.

SHOP-RITE'S TOP QUALITY MILK-FED VEAL!

WHY PAY MORE?
RIB VEAL CHOPS CUT SHORT lb. 79¢

TASTY LOIN **VEAL CHOPS** lb. 95¢
CUT FOR STEW **VEAL CUBES** lb. 69¢
FRESH OR FROZEN CUBE **VEAL CUTLETS** lb. 99¢
WITH POCKET FOR STUFFING **BREAST of VEAL** lb. 35¢

SHOP-RITE'S TOP QUALITY—SHOULDER FRESH CALAS
PORK ROASTS

OR SMOKED CALA PORK SHOULDER YOUR CHOICE 39¢ LB.

REYNOLDS WRAP

...THE FOIL OF MANY USES
4 25-ft. rolls 89¢

STOKELY **TOMATO SAUCE** 10 8-oz. cans 89¢
GENERAL MILLS DAISYS, BUGLES or WHISTLES **NEW SNACKS** box 35¢
HEFTY **PLASTIC BAGS** gallon size 43¢
6c OFF LABEL **PIE CRUST** BETTY CROCKER 2 10-oz. pkgs. 31¢
WHY PAY MORE? **EHLERS COFFEE** 1-lb. can 69¢
SHOP-RITE—WHITE, PINK, ORCHID or YELLOW **FACIAL TISSUES** 6 boxes of 200 $1

HI-C DRINKS

ASSORTED FLAVORS
4 1-quart, 14-oz. cans $1

GIANT SIZE
COLD POWER

10c OFF LABEL box 67¢

HEALTH & BEAUTY AIDS

HANKSCRAFT VAPORIZER GALLON CAPACITY COOL STEAM $5.99
SHOP-RITE VAPORIZER GALLON CAPACITY HOT STEAM $2.99
SHOP-RITE **HEATING PAD** $1.99

For Quick Relief Tablets bottle of 100 **Bufferin** 87¢
St. Joseph's Child **Aspirin** bot. of 12 29¢
Stainless Steel Razor Blades pkg. of 10 **Wilkinson** 79¢
Adorn Reg. or Hard to Hold 15-oz. can **Hair Spray** $1.29

BAKERY DEPARTMENT

SHOP-RITE COCONUT
CUSTARD PIE

READY TO EAT — JUST SLICE AND SERVE

1-lb., 5-oz. size 49¢

Shop-Rite Sugared, Cinnamon or Golden pkgs. of 12 **Donuts** 2 for 55¢
Gourmet Chocolate Coconut **Cups** 2½-oz. pkg. 10¢
Devil Sprinkled 2-lb. size **Layer Bar** 85¢
Gourmet Pink & White 3-oz. pkg. **Snowballs** 10¢
Gourmet Chocolate Chip Pound 2-lb. size **Cake Bar** 75¢
Gourmet Gold or Marble Pound 2-lb. pkg. **Cake Ring** 79¢

FARM FRESH PRODUCE!—WHY PAY MORE?

CHIQUITA ® **BANANAS** lb. 10¢

CALIFORNIA **BROCCOLI** bunch 29¢
INDIAN RIVER — SEEDLESS **GRAPEFRUIT** 5 for 39¢
RED DELICIOUS **APPLES** U.S. NO. 1 WESTERN lb. 19¢

SWEET EMPEROR **GRAPES** lb. 19¢
CRISP CALIFORNIA **CELERY** stalk 19¢
ALL PURPOSE CORTLAND U.S. NO. 1 **APPLES** 3 lb. bag 29¢

APPETIZER DEPARTMENT

TASTY
DELI PASTRAMI

WHOLE OR HALF 79c lb.

New! Delicious! **Hamstrami** ½-lb. 79¢
All White Meat **Chicken Roll** ½-lb. 69¢
Rath (BC) Hard **Salami** ½-lb. 59¢
Liverwurst Natural Casing or Cooked **Salami** ½-lb. 49¢
Domestic Boiled **Ham** ½-lb. 59¢
Circle U, Rath or Hormel **Pepperoni** lb. $1.39

WHY PAY MORE?

FLEISCHMANN'S
CORN-OIL MARGARINE

1-lb. pkg. 39¢

Shop-Rite Regular **Margarine** 5 1-lb. pkgs. 95¢
Supreme Chilled quart jar **Fruit Salad** 79¢
Shop-Rite Ind. Wrapped Sliced American Pasteurized Process **Cheese** 8-oz. pkg. 39¢
Shop-Rite Swiss American Yellow, White or Combination Pasteurized Process **Cheese** lb. pkg. 59¢
Shop-Rite Sliced Finland Swiss Pasteurized Process **Cheese** 12-oz. pkg. 69¢

FROZEN FOOD SAVINGS!

TATERHOUSE or MR. G
FRENCH FRIES

10 9-oz. pkgs. 79¢

NEW SHOP-RITE FROZEN
BAGELS

· PUMPERNICKEL · ONION · EGG · PLAIN YOUR CHOICE
4 pkgs. of 6 99¢

SHOP-RITE FROZEN — POLY BAG
CUT CORN

3 24-oz. pkgs. 98¢

Shop-Rite "The Real Thing" **Orange Juice** 5 6-oz. cans 89¢
Shop-Rite **Fish Sticks** 3 8-oz. pkgs. 89¢
Stouffer Cauliflower Au Gratin or **Broccoli** 2 10-oz. pkgs. 85¢

SEAFOOD DEPARTMENT

ALASKA KING
CRAB LEGS

79c lb.

CENTER CUT STEAKS
SWORDFISH

79c lb.

DEEP SEA
SCALLOPS

79c lb.

Fresh Frozen Whole Danish **Brook Trout** lb. 59¢
Baked **Stuffed Clams** 3 for 29¢
Tasty **Cherrystone Clams** doz. 59¢

OPEN NITES

PORT EWEN — SHOP-RITE —

ROUTE 9W SOUTH, JUST BELOW PORT EWEN VILLAGE
OPEN MONDAY, TUESDAY, SATURDAY, 9 A. M. to 9 P. M.
We Reserve the Right to Limit Quantities

KINGSTON — SHOP-RITE —

ROUTE 9W NORTH, BOICE'S LANE AT SHOP-RITE SQUARE
WEDNESDAY, THURSDAY, 9 A. M. to 9:30 P. M. — FRIDAYS, 9 A. M. to 10 P. M.
Prices Effective Through Saturday Night, Oct. 29, 1966

OPEN NITES

Shop-Rite for Prescriptions

Shop-Rite for Prescriptions

Bankers Slate Savings Panel at New Orleans Meet

"The Role of Personal Savings in a Security-Oriented Society" is scheduled for an examination in depth by New York State savings bankers next month.

More than 1,000 persons, including 500 officers and trustees of the state's 126 savings banks, are expected to attend business meetings built around the theme during the 73rd annual fall convention of the Savings Banks Association of New York State, to be held Nov. 19-22 in New Orleans.

A cross-section of leaders of the financial, business, academic and governmental communities will take part in panel discussions and workshop sessions devoted to various aspects of the economy and the part savings play in it.

Presiding over the convention sessions, to be held at New Orleans' Hotel Roosevelt, will be R. H. Brownell, president of the Association and chairman of the board of Union Square Savings Bank, New York City. Brownell will open the convention on the evening of Nov. 19 with a major policy address sounding the keynote of the convention and setting forth New York State savings bank objectives for both the immediate and long-range future.

Rains Hold Up Raids on North

SAIGON (AP) — Scattered fighting was reported again in South Viet Nam and monsoon storms once more cut heavily into U.S. air strikes against North Viet Nam.

U.S. pilots flew only 62 bombing missions Tuesday, well below half the usual daily number.

U.S. B52 bombers struck at dawn today against a suspected Viet Cong troop concentration and training site 17 miles northwest of Quang Ngai City near the central coast.

The cavalrymen, helicopter-borne units of the U.S. 1st Air Cavalry Division reported killing 48 Viet Cong Tuesday in a long-quiet sector 112 miles northeast of Saigon in coastal Binh Thuan Province.

The cavalrymen, supported by air strikes, had a two-hour firefight with an estimated 150 Viet Cong.

The cavalrymen said the Viet Cong broke contact and fled but their escape routes were pounded by U.S. air strikes.

Casualties among the cavalrymen were reported light, but a H13 observation helicopter was shot down during the engagement and its two crew members were wounded, a U.S. spokesman said.

A second helicopter — a troop transport — was knocked down by ground fire in another engagement 35 miles northwest of Saigon. The spokesman said there were no casualties among the crew or troops aboard.

The helicopter losses brought to 218 the total downed in the war thus far, 215 of them in South Viet Nam. Losses of other U.S. planes reached 540 Tuesday with disclosure of two not previously announced.

U.S. headquarters also announced the launching of a new operation, called Thayer Two, by several brigades of the 1st Cavalry. In the first day of the operation, about 28 miles northwest of Qui Nhon on the central coast, the cavalrymen reported killing seven Viet Cong while suffering light casualties.

In the Service

Air Force Promotion

Alfred H. Nault, son of Mr. and Mrs. Albert Nault of 271 Eugenia Avenue, Fort Myers, Fla., has been promoted to staff sergeant in the U. S. Air Force.

Sergeant Nault is a computer repairman at Ent AFB, Colo. He is a member of the Air Defense Command which provides aerospace defense against hostile aircraft and missiles.

The sergeant is a graduate of Fort Myers High School.

His wife, Barbara, is the daughter of Mr. and Mrs. Harry Shultis of 705 Broadway.

Makes Second Class

Robert D. Curtis, son of Mr. and Mrs. Clarence R. Curtis of 152 Harwich Street, Kingston, has been promoted to airman second class in the U. S. Air Force.

Airman Curtis is an administrative specialist at Walker AFB, N. M. He is a member of the Strategic Air Command, America's long-range nuclear bomber and missile force.

The airman is a 1962 graduate of Kingston High School.

LAST 2 DAYS TO REGISTER FOR

FREE PAIR OF BOSTONIAN SHOES

DRAWING TO BE HELD SAT. OCT. 29

Kaye Sportwair
328 WALL STREET

FEMALE SIDE OF MANILA CONFERENCE—Wives of delegates to the Manila summit conference pose on the steps to Congress Hall in Manila. From left are the wives of: South Viet Nam head of State Nguyen Van Thieu; Australia Prime Minister Harold Holt; South Viet Nam Prime Minister Nguyen Cao Ky; Thailand Prime Minister Thanom Kittikachorn; U.S. President Johnson and Philippine President Ferdinand Marcos. (AP Wirephoto by cable from Manila)

Fire on Carrier

came up to help and sent doctors, hospital corpsmen and chaplains aboard the Oriskany. The seriously injured were transferred to the Constellation.

South Viet Nam's chief of state, Gen. Nguyen Van Thieu, told newsmen in Saigon of Johnson's visit to Cam Ranh Bay.

Johnson spent two hours and 24 minutes on Vietnamese soil. He capped his historic visit by exhorting Gen. William C. Westmoreland and his top field commanders to "come home with that coonskin on the wall."

The President got closer to an actual battlefield than any president since Abraham Lincoln.

Eats With Troops

Johnson ate with the troops, visited with the wounded, signed scores of autographs, pinned medals on the brave, shook hundreds of hands and delivered an emotional speech.

Several thousand of the 330,000 U.S. troops in Viet Nam are based here. Men in battle dress grinned broadly and cheered lustily as Johnson moved among them both on foot and standing erect in a jeep, grasping a roof brace to steady himself in the vehicle.

The soldiers, who got almost no advance notice of Johnson's visit, sometimes appeared at a loss about how to react.

Some seemed to think he should be treated like a general — until he extended his hand. Then they rushed forward, almost like any street-corner crowd back home.

But, there was an undertone of discipline and decorum.

On his arrival the President said:

"I came here today for one good reason: Simply because I could not come to this part of the world and not come to see you."

Proud of Action

"I came here today for one good purpose, to tell you and through you to tell every soldier, sailor, airman and Marine in Viet Nam how proud we are of what you are doing and how proud we are of the way you are doing it.

"I came here today with only one regret: That I could not begin to personally thank every man in Viet Nam for what he is doing. I wish very much that I could visit every battalion, every squadron, every ship."

The President continued: "You know what you are fighting for. To give the Vietnamese people a chance to build a kind of nation that they want — free from terror, free from intimidation, free from fear.

"I do not have to tell you that this is a tough battle. But from the first day you have shown that you are up to the job

"Make no mistake about it: The American people who you serve are proud of you. There are some who may disagree with what we are doing here, but that is not the way most of us feel and act when freedom and the nation's security are in danger.

Depend On Young, Brave

"We in America depend on you, on the young and on the brave to stop aggression before it sweeps forward. For that it must be stopped by larger sacrifice and a heavier cost."

Johnson left Manila secretly in midafternoon, and headed back there after dark. No official announcement of his trip was made until he was back in the Philippines.

A fighter escort accompanied the presidential jet part of the way from the Philippines to Viet Nam. While Johnson was here he was guarded by only eight Secret Service agents — an unusually small number.

When one agent tried to get into a jeep with Johnson and Gen. Westmoreland — a routine precaution back home — the general told him to shove off — a military term meaning go away.

Wounded Attests to Nearness

This supply base and airfield has burgeoned in the past year in to a vast complex of runways, tents, quonset huts, supply shacks and hospital buildings. Within the last 24 hours fighting had taken place within a few dozen miles of the sandy peninsula stronghold.

But only the presence of the wounded attested during Johnson's presence to the nearness of war.

About 90 minutes before Johnson's arrival, however, there was a grim reminder of the difficult conflict in the rugged countryside nearby.

All Vietnamese stationed or employed here were required to leave the base for the duration of the President's visit because, the commanders felt sure, Communist sympathizers were among them.

Johnson wore freshly pressed khaki twill ranch clothes when he arrived — shirt and slacks and a waist-length zippered jacket plus a brown tie. He soon took off the jacket in the sweltering heat.

Will Be Acknowledged

Then, as sweat soaked through the President's shirt and collar, the tie came off.

"One day," Johnson told the troops, "the whole world will acknowledge that what you have done here was worth the price."

At one point, Johnson seemed to express optimism about prospects for an end to the fighting.

Speaking with obvious emotion, he said: "Soon, when peace will come to the world, we will receive you back in your homeland with open arms, with great pride and with great thanks."

The President's visit was the most dramatic event of his seven-nation Pacific journey. Though some are certain to link it with the nearness of November elections back in the United States, Johnson had another explanation when he told the troops "I just could not come to this part of the world and not come to see you."

Westmoreland Honored

For Westmoreland, the top military man in Viet Nam, Johnson had a surprise decoration — the Distinguished Service Cross "for his courage, for his leadership, for his determination and for his great ability as a soldier and as a patriot."

Johnson emphasized that he was honoring Westmoreland as a representative of all Americans in Viet Nam.

The general plainly was grateful both for the medal and the visit. He called Johnson's stopover "the biggest morale builder that's occurred," and predicted the effects would "extend throughout the entire command."

College Trustees

and Jedd Reisner of New Paltz, supervising architect.

Announcement of the selection of a New York man as architect brought forth a storm of protests from many members of the Board of Supervisors. As a result the Board of Supervisors at its October meeting called for an executive meeting between the supervisors and trustees. That meeting was held October 20 with all but one of the trustees present and only three supervisors absent.

Note No Accord

Apparently that meeting, called to iron out differences, did not result in complete accord.

At the meeting of the college trustees Tuesday, attended by several supervisors, the trustees adopted a resolution which in effect calls for an interpretation of the Board of Supervisors action last May.

The resolution affirms the action of the Board of Trustees in selection of the New York and New Paltz architects but says that if the May resolution of the Board of Supervisors is a directive that selection of an architect be confined to an Ulster County architect, then the trustees favor William van Benschoten of West Park, George V. Hutton of Kingston and Herbert P. Mayer of Woodstock, Associates, as architects for Phase II, with Brinnier and Larios of Kingston, as engineer.

At the last meeting of the Board of Supervisors it was stated that a special meeting probably would be called after the executive session with the trustees of the college at which time the supervisors could act on the matter of architect as well as providing funds for completion of Phase II.

Should the Board of Supervisors approve a resolution "directing" the trustees to engage a local architect, the action of the trustees yesterday would result in the engagement of van Benschoten and associates. Should the Board of Supervisors vote otherwise the action of the trustees in naming Tafel and Reisner might well prevail.

Cost $4,847,556

The estimated cost of Phase II is $4,847,556, of which the county's share would be one-half, or approximately $2,423,778, which would be met by local financing over a period of 20 years. It has been estimated that if financed by a 4 per cent loan, the cost per year over a 20-year period would be approximately $181,000 a year, or a cost of approximately $1.38 per $1,000 of assessed valuation at the county's equalization rate.

It is expected Phase I of the college campus at Stone Ridge will be ready for summer sessions and that the college can begin full-time operations in the fall for an expected 800 full-time students, the capacity for the facilities offered by Phase I. This number of students would sorely tax the capacity of the Phase I facilities but it is believed would offer better facilities than exist now in the temporary quarters at the former School 2 on West Chestnut Street.

The new chairman, Quimby, a fruit grower, succeeds Davenport of Stone Ridge, who was ineligible for another term as chairman.

Named Vice Chairman

Richard M. Kalish, 45 Overlook Drive, Kingston, a local businessman, was elected vice chairman. The post has been vacant since Bernard A. Feeney, Kingston, resigned from the board several months ago.

Dr. Ina C. Sartorius, Accord, the wife of John A. Sartorius Sr., was elected secretary. She succeeds Mrs. Lloyd R. LeFever, Richmond Park, Kingston, who also resigned.

Reginald H. Every, Mt. Tremper, was reelected board treasurer.

Quimby was appointed a trustee last December by Ulster County Board of Supervisors, filling the unexpired term of Macdonald DeWitt, now trustee emeritus, who resigned. Quimby's term will expire June 30, 1973.

Kalish was named to the Board of Trustees in May, 1965, to fill the unexpired term of Richard Whalen, who resigned. Kalish was reappointed to a full nine-year term by the supervisors last June.

Named in 1962

Dr. Satorius was named to the Board of Trustees by the supervisors in June, 1962, and her term will expire June 30, 1971. Every was named a trustee by the Board of Supervisors in April, 1963, and his term will expire June 30, 1970.

The other four members of the board are Davenport, also a Board of Supervisors appointee, whose term will expire June 30, 1968; Mrs. LeFevre, an appointee of the Governor, whose term will expire June 30, 1974; Joseph Alfano, also an appointee of the Governor, whose term will expire June 30, 1972; and Louis Berger, another appointee of the Governor, whose term will expire June 30, 1969.

There is one vacancy, an appointment by the Governor, on the nine-member board.

Mt. Marion

MT. MARION — Pfc. Bruce Owens, son of Mr. and Mrs. James Owens, spent 17 days' leave at home. He returned to Camp Pendleton, Calif., and from there he goes to Viet Nam.

Mrs. Newell Chamberlain of Palatine Bridge was a weekend guest of Mrs. Carl Wille.

Mr. and Mrs. Wallace Owens of Stony Brook, L. I., visited Mr. and Mrs. Glenn Hunter on Saturday.

Mr. and Mrs. John Lee of Staten Island called on Mrs. Fred S. Osterhoudt and Miss Sara E. Osterhoudt on Saturday.

Friday evening the Rev. and Mrs. John Needham Jr. were honored by the congregation of the Plattekill Reformed Church, Mt. Marion, on the second anniversary with the church. They were presented with a silver tray. After the singing of several hymns and a brief thank you speech by the Rev. Mr. Needham, followed by prayer, refreshments were served.

Mrs. Marie Schaller and Mrs. Tessie Streitz of Brooklyn have been visiting Vernon Felton.

Mr. and Mrs. Gordon Maxfield and children and Miss Diane Fischer of Yonkers were weekend guests of Mr. and Mrs. Charles Maxfield. On Sunday Mrs. Norman R. Maxfield and children of Shokan also visited Mr. and Mrs. Charles Maxfield.

Mrs. John Greco of Mt. Marion and Mrs. Donald Hulsair of Kingston had lunch at The Stockade Tuesday.

Mrs. Lillian Schneider of New York City was a recent visitor of Mrs. Carl Wille.

Mr. and Mrs. Griffin Holloran and Mr. and Mrs. A. Hart Albany on Sunday. They dined at the newly opened House of Wong. Also accompanying them was their aunt Mrs. V. Hall.

Mr. and Mrs. Warren T. Myer of Syracuse were weekend guests of Mrs. Warren D. Myer.

Mr. and Mrs. John Greco celebrated their wedding anniversary Oct. 17. They were honored at a party given by Mr. and Mrs. John Doyle and Mrs. Millard Layman, Otis Street Kingston. Mrs. Marion Johnson was also honored. It was her birthday.

John J. Greco became a Cub Scout. He attended his first meeting on Thursday.

Ingalsbe Scores Propaganda Mill Of Rep. Resnick

"Shocking and reprehensible" was the way Ward W. Ingalsbe Jr., City Campaign Chairman for Hamilton Fish Jr., characterized the recent admission by Fish's opponent, Rep. Joseph Resnick, that he had personally employed a local newscaster in his election campaign.

"It is no wonder Resnick's propoganda mill operates so efficiently when he would stoop to putting newscasters in the 28th Congressional District on his personal payroll," said Fish's aide. "They used to call this sort of thing 'payola.'

"The Federal Communication Commission was enough concerned about payola in the music business that large-scale investigations were held. Since Resnick is so anxious to harass our local officials and even the State Police with investigations on unfounded charges, I suggest that in the light of his own admission that he call an immediate investigation on the question of payola to newscasters during a Congressional election. Furthermore, if there is any question of the truth of Resnick's admission or its relevance to this election, I suggest that interested persons learn why the newsman, one Mr. Scott, left the employ of another radio station in this Congressional District just two weeks ago. I am also calling on the local radio station which this same person has now infiltrated to make its own investigation and take appropriate action. It will no doubt be alleged that the man no longer receives such compensation. If the impropriety of this situation is not clear, I offer the following analogy. Imagine if you will, our national broadcasters like Walter Cronkite, or Huntley and Brinkly, being employed by candidates such as Sen. Robert Kennedy or President Johnson. I, therefore, offer the further suggestion that the one who so recently has been the financial beneficiary of Resnick's propaganda mill and unlimited campaign funds cannot bring to his position and fairness, lack of bias and objectivity which the honored profession of newscasting demands. I have no quarrel with the local radio station involved," Ingalsbe concluded, "but surely all of the Resnick propoganda is suspect until this issue is resolved."

Fish's chairman made the charge following a local "call-in" radio broadcast where Resnick was present and answered questions telephoned from the listening audience. On the same program, Ingalsbe charged Resnick again took credit for passing a bill in Congress that at no time bore his name." The so-called "dognapping" bill does not bear his name and although charitable organizations most interested in the bill's passage has published a document praising the members of Congress instrumental in its enactment, nowhere is Resnick's name mentioned. Likewise, on the same program the credits recently taken for aiding the local brick industry were also exposed as propaganda and without substance,' the chairman said.

Ingalsbe concluded by saying "All I ask is that the people use common sense in evaluating their Congressional candidates and look behind the manufactured propaganda they have been constantly exposed to for more than two years."

Given 1 to 19 Years In Death of Wife

LOWVILLE, N. Y. (AP) — John L. Miller, 74, of Harrisville, who had pleaded guilty to a charge of second - degree manslaughter in the shooting of his wife, was sentenced today to serve from one-to-19 years in Attica State Prison.

Miller had been charged with first - degree murder in the shotgun-murder of Lena Miller, 53. He was allowed to plead guilty to the reduced charge Oct. 21.

Police said the couple were arguing about money in their home last March 19, when Mrs. Miller was shot.

Judge George R. Davis of Lewis County sentenced Miller.

Promoted by Air Force

Jack E. Smith, son of Mrs. Marie Smith of 1704 Heaton Street, Chattanooga, Tenn., has been promoted to staff sergeant in the U. S. Air Force. His wife, Jean, is the daughter of Dr. and Mrs. Leroy Nydegger of Route 1, New Paltz.

Sergeant Smith is a maintenance scheduler at Lakenheath RAF Station, England. He is a member of the U. S. Air Forces in Europe, the primary combat-ready air element of NATO's defense forces.

Prince Has Mishap

LONDON (AP) — Prince Charles, heir to the British throne, has a broken nose. It happened Monday in a rugby match at Gordonstoun, his Scottish school, Buckingham Palace announced Tuesday night.

Prince Charles, 17, was released after treatment in a hospital.

Local Death Record

Mrs. Ida A. Brown

Mrs. Ida A. Brown of Wappingers Falls formerly of the Maverick Road, Woodstock, died Tuesday in Kingston. Born in Somerville, N. J. she was the daughter of John F. and Alma Hildebrandt Ayres. Her husband, Albert Jones Brown, died in 1958. She was a member of the Woodstock Dutch Reformed Church and the Lydia Chapter, OES, of Plainfield, N. J. Surviving are a daughter, Mrs. Ruth Brown Healey of Wappingers Falls and a granddaughter. Funeral services will be held Friday 8:15 p. m. at the Lasher Funeral Home Inc., Woodstock. Burial will be in the Woodlawn Cemetery, New York City.

Benjamin A. Nickerson

Benjamin A. Nickerson, 72, of 1 Liberty Street, died at Kingston Hospital Tuesday evening. A native of Walden, he was a son of the late Adney and Sarah Nickerson. He had been a resident of this city for many years. Prior to his retirement several years ago he had been employed as a maintenance man. Surviving are two daughters, Mrs. William Longendyke and Mrs. Vincent Dingman and a son Theron Nickerson all of Kingston. Also surviving are 14 grandchildren and several great grandchildren. Funeral will be held at the Jenson and Deegan Funeral Home Inc., 15 Downs Street, Friday 2 p. m. The Rev. Arthur E. Oudemool, pastor of the Old Dutch Church will officiate. Burial will be in Wiltwyck Cemetery. Friends may call at the funeral home tonight 7 to 9 and Thursday 2 to 4 and 7 to 9 p. m.

Mrs. Marguerite Taylor

The funeral of Mrs. Marguerite Taylor of Creek Locks who died on Friday was held from the George J. Moylan Funeral home, Main Street, Rosendale, Tuesday at 9:30 a. m. thence to St. Peter's Church, Rosendale at 10 a. m. where a Mass of requiem was offered for the repose of her soul by the Rt. Rev. Msgr. Richard B. Curtin. During the breavement, many called and there was a profusion of floral tributes and spiritual bouquets in the form of Mass cards, all attesting to the high esteem in which she was held. Monday evening the Rev. Robert D. Saccoman called and led those assembled in a Vigil of the Bible. Burial took place in St. Peter's Cemetery, Rosendale where Msgr. Curtin gave the final blessing. Bearers were, Joseph Mastro, Warren Prandoini, John Ploinsky and Lawrence Machione.

Francis J. Sloyan

Funeral of Francis Joseph Sloyan of 130 Tremper Avenue who died Saturday was formed at the Keyser Funeral Service Kingston Chapel, Albany and Manor Avenues, Tuesday 9:30 a. m. thence to St. Joseph's Church where at 10 a. m. a high Mass of requiem was ofered for the repose of his soul by the Rev. John F. Mulligan. Responses to the Mass were sung by Miss Janet Kaercher accompanied by James Sweeney, organist. Many relatives, friends and neighbors called at the Kingston Chapel to pay their respects. Monday evening Father Mulligan called at the Kingston Chapel and led those assembled in prayers. Numerous floral tributes as well as spiritual bouquets in the form of Mass cards were received. Burial was in St. Mary's Cemetery where the Rev. James V. Keating gave the final blessing. Bearers were Alfred M. Bechtold, Lawrence Bechtold, George E. Simmons, Philip Feeney, Edward P. Dougherty and Dennis Noonan.

Fire Delays GM Work

LINDEN, N.J. (AP) — Production workers were asked not to report for work today at the huge General Motors assembly plant which was damaged by fire Tuesday.

A spokesman at the plant said the maintenance workers would be on duty but there would be no production at the plant.

The fire broke out among bales of jute used in making seat cushions in one section of the 11-acre plant. It spread to the roof, causing it to buckle in one spot before firemen could control the blaze.

No official estimate of damage has been released.

The plant assembles Buicks and Oldsmobiles.

Up and Coming

NEW YORK (AP)—The up and coming playwright of the theatrical season is George S. Kaufman. Four works by the playwright, who died in 1961 at the age of 71, are on the production agenda.

Mrs. Katie Davis

Mrs. Katie Davis of Krumville died in this city Tuesday. She was the widow of Stephen H. Davis who died in 1921. Mrs. Davis was well known throughout the area. She was a member of the Krumville Reformed Church, the Ladies' Aid Society of that church, a member of the Ladies' Auxiliary of the Olive Fire Department and treasurer of the Krumville Cemetery Association. She was the daughter of the late Ephraim Markle and Aseneaph Lockwood Markle. Surviving are two sons, Supervisor Lester S. Davis of West Shokan and Raymond H. Davis of Krumville; three daughters, Mrs. John (Helen) Marshall of Olivebridge, Mrs. Ethel Gray of Olivebridge and Mrs. Balthaser (Bob) (Mabel) Vollmer of Krumville. A third son, Harold G. Davis of Hurley, died in 1959. Also a sister, Mrs. Nora Oakley of Summit, N. J., eight grandchildren, seven great grandchildren and several nieces and nephews also survive. Funeral services will be held from the Krumville Church Friday at 1 p. m. with the Rev. George D. Wood of Saugerties and the Rev. Harry E. Christiana of Port Ewen officiating. Burial will be in Fairview Cemetery, Stone Ridge. Friends may call at the late home after 2 p. m. Thursday.

Wholesale Surgery

ASHEVILLE, N.C. (AP) — Six of Mr. and Mrs. Harley Harwood Jr.'s nine children returned to their three-bedroom home Tuesday after having their tonsils removed in a hospital Monday.

The mother said the family physician advised sending the six children to the hospital at the same time "to save a lot of trouble."

DIED

BROWN—October 25, 1966, Mrs. Ida A. Brown of Wappingers Falls, formerly of Maverick Road, Woodstock, mother of Mrs. Ruth Brown Healey; also survived by 1 granddaughter.

Funeral services Friday 8:15 p. m., at the Lasher Funeral Home, Inc., Woodstock. Interment in Woodlawn Cemetery, New York City.

DAVIS—Katie of Krumville in this city Oct. 25, 1966, wife of the late Stephen H. Davis; survived by 2 sons, Supervisor Lester S. Davis, Raymond H. Davis; 3 daughters, Mrs. John (Helen) Marshall, Mrs. Ethel Gray, Mrs. Balthaser (Bob) (Mabel) Vollmer; a sister, Mrs. Nora Oakley; 8 grandchildren, 7 great-grandchildren, several nieces and nephews.

Funeral services will be held from the late home in Krumville Friday at 1 p. m. Interment in Fairview Cemetery, Stone Ridge. Friends may call at the late home after 2 p. m. Thursday.

FAFEJTA — October 24, 1966, Frank J. Fafejta of Woodstock, husband of Mrs. Fern Bishop Fafejta; son of Mrs. Nellie Lustenburger; brother of Eric Fafejta, Mrs. Edward Jenove and Mrs. John Pecco.

Funeral Thursday 10 a. m. at the Lasher Funeral Home, Inc., Woodstock. Interment Long Island National Cemetery. Friends may call at the funeral home Wednesday 7 to 9 p. m.

HERBERT H. REUNER
MONUMENTS
24-28 Harley Ave., Kingston
Est. 1911 Tel. FE 8-6108

HALLORAN
FUNERAL HOME
261 Broadway
Kingston, N. Y.
Air Conditioned
Dial FE 8-1998
New York City Chapel Available

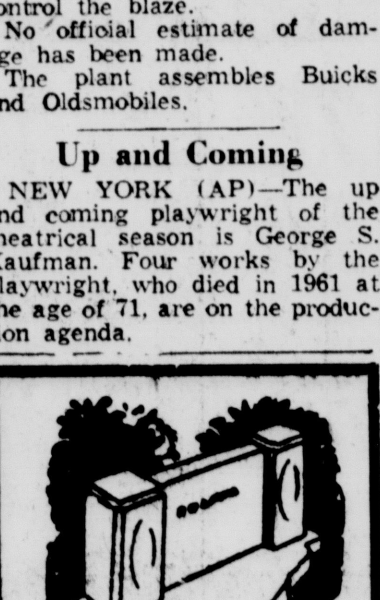

HOLMES'
QUALITY MONUMENTS
SAVE $75 to $100 on your Memorial. Average price $200 to $350. Complete set in any Kingston or Ulster County Cemetery. Hundreds of satisfied customers. Write for 1966 designs and prices.
GEORGE HOLMES
19 FINGER ST.
All Work Guaranteed
Saugerties Dial CH 6-8480

DIED

LESSARD—Albert J. at Rhinebeck, N. Y., October 24, 1966.

Private services at the Church of the Good Shepherd, where a high requiem Mass will be offered. Interment at the convenience of the family. Arrangements in charge of the Dapson Funeral Home, Rhinebeck.

NICKERSON—Entered into rest October 25, 1966, Benjamin A. Nickerson of 1 Liberty Street, father of Mrs. William Longendyke, Mrs. Vincent Dingman and Theron Nickerson; 14 grandchildren and several great-grandchildren also survive.

Relatives and friends are invited to attend the funeral from the Jenson & Deegan Funeral Home Inc., 15 Downs Street, on Friday at 2 p. m. Interment in Wiltwyck Cemetery. Friends may call at the funeral home Wednesday from 7 to 9 and Thursday from 2 to 4 and 7 to 9 p. m.

SCHISKEY — Entered into rest at Albany, New York, Frederick Schiskey.

Funeral arrangements will be announced by the Jenson & Deegan Funeral Home Inc.

SCHONTHAL — Oct. 25, 1966, Mrs. Theresa Schonthal of Bearsville. Mother of Mrs. George Eichler.

Funeral Friday 9:30 a. m. from the Lasher Funeral Home Inc., Woodstock, thence to St. Joan of Arc R. C. Chapel where at 10 a. m. a requiem Mass will be offered. Friends may call at the funeral home Wednesday 7 to 9 and Thursday 2 to 4 and 7 to 9 p. m.

Memoriam

In loving memory of our dear husband and father, Kenneth O. Wamsley, whom God called home three years ago on October 26, 1963.

Gone but not forgotten.
Signed: WIFE & SON

Memoriam

In loving memory of our dear son and brother, Richard Ellsworth, who died 14 years ago today, Oct. 26, 1952.

He is gone but not forgotten,
He's gone, we all know where;
It can't be far away, it's just beyond;
In our lonely hours of thinking,
Thoughts of him are always here.
MOTHER, DAD,
BROTHERS, SISTERS

FUNERAL DIRECTORS
A. Carr & Son
331-0625
A redecorated funeral home dedicated to a reputation for cultural service to all faiths.
One Pearl Street
Corner Clinton Avenue
Adequate Parking Facilities

A Friend
. . . tried
. . . proven
. . . true

FRANK H. SIMPSON
Funeral Home
INCORPORATED
411 ALBANY AVENUE
FE 1-0631

Member THE ORDER OF THE GOLDEN RULE

The Finest Care
Because We Care
Professional care of the highest standards is assured when you rely on us at bereavement. Our skill, training and experience are devoted to creating a truly comforting last impression for the family.
HENRY J. BRUCK
FUNERAL HOME
Phone 331-0370

Pro DOUBLE DUTY Toothbrush 47c
Adult size. Nylon bristles. 89c Seller ......

ONE-A-DAY 1.99
Vitamins with iron — 100's ..

A-P-C Tablets 2 98c Bottles 1.46
Walgreens. Get 2 bottles 100. .

YOUR PRESCRIPTION *is our most important responsibility.*

LET US PRICE YOUR NEXT PRESCRIPTION

Walgreens

FOR PRESCRIPTIONS

THUR., FRI., SAT. SALE

Self-Service! Lower Prices!

KINGSTON PLAZA

Right reserved to limit quantities

COLGATE DENTAL CREAM
$1.19 SUPER SIZE Tube, 8¼-oz.
98c

COFFEE MUGS
Large: 3¼" diam., 3⅞" high. Tapered for stacking. Now 2 FOR 47c

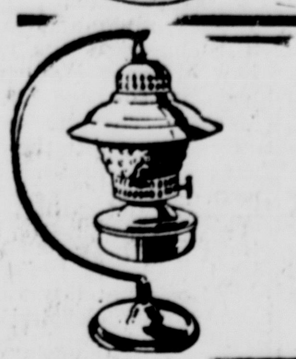

Hurricane Style — KEROSENE LAMP
All brass shade & pedestal base. Has glass chimney now 79c

Kodak Instamatic
CAMERA with Kodacolor Film
Plus Flashcube, batteries, strap.
#104 Camera Kit. 11.88

For Boys!

For Men!
Slip-On, All Lined
BELGIAN SLIPPERS
Fabric uppers! Men's: 7 to 12 Boys Sizes 1-6 .... 1.99

For Men! Youths!

Boys' Styles!

Handsome Styles!
WINTER GLOVES
Vinyls for men and Pigskin type in 5-7 & 7-9! All lined........ $1

1,000 SACCHARIN 39c SIZE **23c**
Worthmore. ¼-grain tablets. (Limit 1)

SCHICK Double Edge Super Blades 79c SIZE **56c**
Pack of 5. STAINLESS STEEL. (Limit 1)

SECRET Deodorant $1.00 SIZE **77c**
ICE BLUE, ROLL-ON. (Limit 1)

IVORY SOAP **4 FOR 21c**
Personal Size ....

80 PAPER NAPKINS 13c SIZE **10c**
CHEFLINE Quality. Luncheon Size. (Limit 2)

So Luscious; Mm-m
Walgreens ICE CREAM
Many taste-tempting flavors to choose from.
4 PTS 79c
Sundae Topping Walgreens flavors.. 2 FOR 49c

HALLOWEEN CANDY BUYS!

Pound ... Approx. 33 Bars

Junior Size **Milky Way**
Snickers or Three Musketeers. **59c**

WRIGLEY'S GUM Bag of 50 sticks 39c
Jr. Size OH HENRY Pound bag 59c
Bag 50 LOLLYPOPS Kooky Spooky 39c
5c CANDY BARS .... box of 24 for 88c
Popular Brands

Bag 100 pcs. Bubble Gum
PAL. Each is wrapt.. 69c

50 Li'l Bags Candy Corn
All in a big bag.. 44c

Bag of 100 Taffy Kisses
Peanut Butter... 49c

Junior Size **CANDY BARS**
Baby Ruth, Butterfinger, Oh Henry or Power House 40 In A Pack 66c

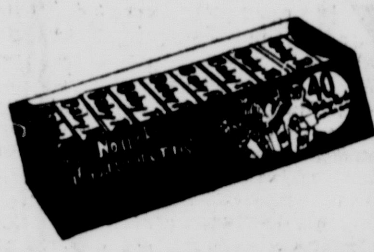

FREE LOOT BAG with the purchase of $1.00 or more in Halloween Supplies ...

Party Dress-Ups!

Halloween Wigs 49c

Batman Masks 19c

Trick or Treat COSTUMES
For kids 4 to 14.... 1.23

Battery Lighted SPOOK LIGHTS
Plastic pumpkin, skull or monster head. On-off switch. (Batteries extra)... 59c

20 packs 5c CLARK GUM
And 4½" Pumpkin 85c

Bag of 62 Tootsie Rolls
Walgreens Low Price 47c

$2.35 SIZE **RESPOND 14 oz. Hair Spray** 1.99
Plus FREE refillable purse spray ....

$2.00 SIZE **TONI Home Permanent** 1.—
Choice: regular, gentle or super ....

$1.35 SIZE **MISS CLAIROL Hair Color** 77c
Creme Formula BATH. 2-oz. bottle .....

67c SIZE **ALKA-SELTZER Tablets** 36c
Speedy effervescent analgesic. 25's.....

98c SIZE **MICRIN Oral Antiseptic** 75c
Kills germs on contact. 12-ounce ....

$1.29 SIZE **DRISTAN Nasal Mist** 1.12
Relieves sinus congestion. 15cc ....

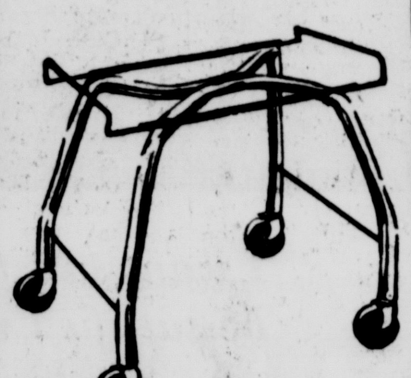

Wheels for Moving
Modern TV Stand with Brass Finish
Extends 25" wide. Sturdy 1" tubing. Our Low Price! 3.22

MOHAWK
WRITING TABLET 12c

LOOSELEAF PAPER
500 SHEETS
67c

Roomy GYM BAG (All-Round Zipper)
2-way 32" zipper. 15x11x8-in. size takes notebook, too... 2.77

Smokers Choice #101

BOX OF 50 CIGARS
Super Low Price!.. 1.59

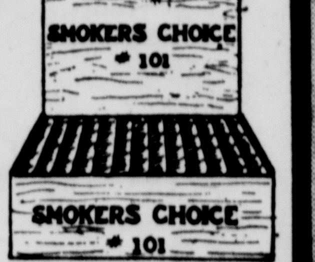

Pipe Tobaccos
EDGEWORTH or HOLIDAY 1.33
14-oz. humidor tin....

Sturdy Drop Leaf
Folding Table for Parties, Work, etc.
Simulated walnut metal. Opens to 30x72 inch size... 12.87

4-WAY DECONGESTANT **COLD TABLETS**
79c size **66c**
30 Tablets...

Children's ASPIRIN 27c
Reg. 39c St. Joseph's 50s

UPJOHN UNICAP
MULTI-VITAMINS
Bottle 100 capsules.
3.11

39c Size— BLISTEX
Relieves cold sores, fever blisters and chapped lips.
33c

CAROID and BILE SALTS Reg. 14 oz. 1.09

Plasti-Liner for Dentures
BRIMMS Reliner
Permanently refits, tightens. One plate 1.37 Two Plates 2.37

Sominex 94c
16 Capsules ....

Regular or Super—
43c Size Box 10 TAMPAX
You feel cool, fresh.
31c

White House Economists Still Allude to 3.2 PC Guidelines

By NEIL GILBRIDE

WASHINGTON (AP) — White House economists appear to be shadow boxing with the illusion that President Johnson's thoroughly shattered 3.2 per cent wage guideline is still alive.

And organized labor, which trampled the guideline with several recent major wage hikes of 5 per cent or more, is angry that the old figure is still even a conversation piece in high government circles.

Based on Production

The old guideline, designed as a weapon against inflation, was based on estimates that the amount of production per man-hour in U.S. industry rises an average of 3.2 per cent a year.

The Labor Department's percentages stem from figures collected by government statisticians. The productivity increases presumably stem from better techniques and machines. If, for example, these factors netted a 3.2 per cent increase, a button factory worker who was turning out 100 buttons an hour last year would now be averaging 103.2 per hour.

Under the guideline theory formulated by the President's Council of Economic Advisers, wages could go up 3.2 per cent yearly without price hikes.

Labor never liked the idea, but became infuriated last year when the government's own figures showed productivity increasing at 3.6 per cent a year while the council clung to the 3.2 per cent figure.

Slapped Hard

"We slapped them hard," recalls a high AFL-CIO official of the big labor federation's criticism at the time. Labor then set out to crack the guideline at every opportunity, and succeeded in big contracts affecting airline machinists, telephone equipment installers and electrical workers.

Now comes Secretary of Labor W. Willard Wirtz, saying productivity is up even higher — to 3.8 per cent.

Where did he get the higher figure?

From Gardner Ackley, chairman of the President's Council of Economic Advisers and chief proponent of the now defeated effort to hold a 3.2 per cent lid on wage hikes.

A spokesman for the council said Ackley did use the 3.8 per cent figure in recent congressional testimony, based on revised, higher estimates of the gross national product.

Changed Figures

But, the spokesman said, the 3.8 per cent figure didn't take into account later revised man-hour estimates from the Labor Department that "returned all the figures back where they were."

Back where? To 3.6 per cent, or to 3.2 per cent?

"There was a shadow figure of 3.6 per cent," the council spokesman said, "but it was not a figure we acknowledged."

The council, he added, still holds to the position that the "estimated trend" in man-hour productivity is still an increase of 3.2 per cent a year. And thus is still the official White House guideline attempting to limit wage increases.

AFL-CIO officials were incredulous at the argument. "The lowest estimate you can possibly get from the Labor Department's revised figures is 3.7 per cent," said one spokesman.

Still 3.8

"They can stand on their heads or anything else and it's still 3.8 per cent," said Nathaniel Goldfinger, chief economist for the big labor federation.

The AFL-CIO, which thought it had buried the 3.2 per cent figure months ago, vehemently insists the old guideline is dead.

"Maybe it's still alive and hiding out in Brazil," cracked one AFL-CIO source. "But if it is, we have no extradition with that country."

Britts

KINGSTON PLAZA SHOPPING CENTER

Thursday Night

5:00 p. m. to 7:30 p. m.

★Wm Tally House

RESTAURANT

SWISS STYLE STEAK

Tangy Tomato Sauce, Whipped Potatoes, Buttered Vegetable, Hot Rolls and Butter

$1.00

Property Tax Exemption

Income Requirements

What are restrictions on income?

The income of the owner or the combined income of all of the owners cannot exceed $3,000 for the 12-month period immediately preceding the date the application is filed. If the title is vested in either the husband or wife, their combined income cannot exceed $3,000.

What sources of income are considered in order to determine whether the $3,000 limit is exceeded?

Income from all sources (except gifts and inheritances) is required to be considered in determining eligibility for exemption. Income includes salary and wages (including bonuses), interest (including non-taxable interest on state and local bonds), dividends, net rents, net earnings from business or profession, net income from estates or trusts, gains from sales and exchanges, net farm income, the total amount received from Social Security, the total amount received from governmental or private retirement or pension plans, alimony or support money, disability payments, and Workmen's Compensation.

What proof of income should the applicant submit?

If a federal or New York State income tax return was filed by any of the owners of the property or their spouses for the preceding calendar year, a copy of such return should be submitted with the application. In addition, the owners may be required to submit statements of payments made by the Social Security Administration, bank statements, rent receipts or other documents to substantiate the statement of income set forth in the application.

HEW Takes Hard Look at State's Medicaid Plan

WASHINGTON (AP) — The Health, Education and Welfare Department is "taking a good hard look" at New York State's Medicaid program, designed to aid those deemed unable to afford medical care.

U. S. Welfare Commissioner Ellen Winston added Tuesday that no action was expected for at least a month, leaving open the prospect that the department would continue to withhold approval while waiting for congressional action.

The House Ways and Means Committee had drafted a measure to cut back federal aid to such state programs, but Congress adjourned last week before the legislation reached a vote.

Congressional critics contend that federal enabling legislation opens a possible major drain on the treasury, with the New York State plan alone expected to take $217 million in federal funds during its first year of operation.

New York enacted a plan this spring under which a family of four, with a net income of $6,000 a year, would be eligible.

Hunter Drowns

CRANBERRY LAKE, N.Y. (AP)—Mathew Kowal, 65, of the western New York community of Eden, was downed Tuesday when the boat in which he was crossing Cranberry Lake sank near shore.

Kowal and four compansions had gone to the North Country area to hunt deer.

Approves $12 Top Medicaid Eye Fee

ALBANY, N.Y. (AP)—Dr. T. Norman Hurd, state budget director, said today he had approved a $12 maximum fee for an optometric examination, under Medicaid and the state public welfare programs

Hurd said the maximum fee, effective a week from today, was based on a recommendation by Dr. Hollis S. Ingraham, state health commissioner.

TOUGH TIGERS, troops of a South Vietnamese Special Forces Strike Team clad in their distinctive tiger-stripe battle uniforms stand by as U.S. advisers question leaders of a village in Viet Cong territory.

Mishap Injures 12 Members of Fred Waring Band

PITTSBURGH, Pa. (AP) — Bruised but not battered, Fred Waring hopes to gather his musicians here today and resume the annual six-month tour of his Pennsylvanians.

Waring hoped to keep a scheduled date Thursday night in Chambersburg, Pa., even though 12 of his performers were left in hospitals from a bus accident Tuesday on the Pennsylvania Turnpike. The bus driver also was hospitalized.

Were Pretty Lucky

A state trooper surveying the accident scene about 14 miles east of Somerset, Pa., and 70 miles east of Pittsburgh, said. "They were pretty lucky. No one was killed."

But Waring, celebrating his 50th year in show business, was not too upset by the accident.

Mr. Waring is in real fine shape and taking things real well," his publicity director, Fred Scrutchfield, said Tuesday night.

The group was en route to Pittsburgh for appearances Tuesday night and tonight when their chartered bus ran into the rear of a tractor trailer. The shows were called off.

Most of the injuries were cuts and bruises of the musicians' faces and limbs. Some lost teeth. Others received head bumps and back injuries. All the performers hospitalized — 10 at Somerset County Memorial Hospital and two at Bedford Community Hospital — were listed in fair condition.

Scrutchfield, who was following the bus in an automobile, said Waring was seated in the rear of the bus facing the back. He said that was one of the reasons he escaped major injury.

The most seriously injured was the bus driver, Jack Peterson, 40, of Fobres, N.J., He was reported in serious condition at the Somerset hospital.

Civil Service Council Endorses James Matthews

S. James Matthews, Republican candidate for delegate to the Constitutional Convention, today announced that he has received the endorsement of the Civil Service Council on the Constitutional Convention. The council is an organization especially created from existing governmental employe groups to focus attention on the forthcoming Constitutional Convention.

"I am particularly pleased with the endorsement of my candidacy as a district delegate by the group of individuals who are probably most affected by the Constitution," said Matthews. "Not only will the deliberations of next April's convention influence their lives as citizens — it will undoubtedly also directly concern them in their employment."

"I know that the Civil Service Council did not give their endorsement to my candidacy without thought and study," continued the Kingston attorney. "Their approval came only afer a study of my position on issues which affect them in their endeavors and on what they believed to be my qualifications and experience."

"Endorsement by any responsible and reputable group is always appreciated by a candidate seekng office," said Matthews. "When such approval comes from those most directly involved, it is doubly rewarding." he concluded.

Matthews, a Republican, is seeking office as a district delegate to the Constitutional Convention from the 38th Senatorial Disrict. The district is comprised of Dutchess and Ulster Counties.

Three constitutional delegates are to be elected on November 8th, from each of the state's 57 senatorial districts, together with 15 delegates-at-large from throughout the state. The 186 delegates will be charged with rewriting the Constitution of New York State.

Some of the over 50 affiliated organizations of the Civil Service Council on the Constitutional Convention are the United Federation of College Teachers Local 1460, Patrolmen's Benevolent Association of New York City and the Correction Officers' Benevolent Association. Also included are the United Federation of Teachers, the Joint Council of Uniformed Court Officers and the Poilce Conference of New York.

Catskill Seeks Radio License

WASHINGTON (AP) — The Federal Communications Commission has received an application from Caranje Broadcasting Co. Inc., Catskill, N.Y., for a permit to operate a standard broadcast station on 560 kilocycles.

The FCC announced receipt of the application Tuesday and said the company had specified 1,000 watts power.

Amherst Girl Killed

BUFFALO, N.Y. (AP)—Laurie Ann Kern, 3, of suburban Amherst, was killed Tuesday when struck by an automobile near her home.

Her address was 2785 Niagara Falls Blvd.

HAD ENOUGH?
VOTE BERNIE SINGER
VOTE ROW D
FOR ASSEMBLY

ULSTER PARK PROVISION CO.

On Old Rt. 9W (Ulster Ave.) Ulster Park, N. Y. — 338-5207

WHOLESALE — RETAIL

Breaded Veal Cutlets, 3 lb. box . . . . lb. 59c

Lean Meaty Spareribs . . . . lb. 45c

LAST CHANCE AT THIS PRICE

Choice Hinds, Reg. 69c . . . . . Special lb. 59c

Save $15.00 Per Hind — Cut & Wrapped for Freezers

OPEN DAILY 8-4 — SATURDAYS 8-12

Britts
KINGSTON PLAZA

Open Daily 10 a. m. to 9:30 p. m.
Fridays 10 a. m. to 10 p. m.

TRICK OR TREAT SALE

THURSDAY ONLY!

STAY-IN-PLACE STRETCH WIGS IN ALL SHADES

Reg. 98c. Now 69c

Long synthetic hair is on a stretch foundation to mold wig to head. Choose black, brown, and blonde shades, to go with any Halloween party costume!

OFFICIAL "BATMAN" COSTUME COMES COMPLETE WITH MASK

Reg. 2.98 Now 2.59

The boys will love it! Their super-hero costume, faithfully reproduced, in official Batman colors. Set includes suit with emblem and belt, flying cape as well as realistically molded mask with big eye-holes. S-M-L. Or, you can be Superman! Or the Green Hornet! We've even got clown, teddy bear or leopard pajama costumes for trick or treating, or for sleeping.

POPULAR TV STAR COSTUMES

Reg. 1.98 Now 1.57

You've seen them on TV! Lost in Space, Magilla Gorilla, Adams Family . . . more! S-M-L.

I want satisfied customers—and I know they'll be satisfied with Natural Gas Heat!

says Nick Lorefice
Custom Builder

The economy, dependability, and clean, quiet operation of Natural Gas Heat assures satisfaction in any home—old or new. That's why Mid-Hudson area builders recommend Natural Gas for heating wherever it's available.

For your home — existing home or home you plan for in the future, call Central Hudson and get a complete heating estimate. No charge or obligation, naturally.

CENTRAL HUDSON GAS & ELECTRIC CORPORATION
South Road, Poughkeepsie, N. Y. 12602

I would like to know more about Natural Gas Heat

☐ For the home I plan to build.
☐ For my existing home.

NAME

ADDRESS

New Paltz Women Hear Van Bramer On Crime Woes

The growing New York State crime rate and Ulster County's possible role in keeping it down were discussed Tuesday night by Glenn Van Bramer, Democratic candidate for the Constitutional Convention from Dutchess and Ulster Counties. He spoke at a League of Women Voters meeting in New Paltz.

"Crime is both the most obvious and senseless of all society's problems," Mr. Van Bramer said. He pointed out that at the present time any "war on crime" must be waged with "literally hundreds of generals each marshalling their own little departments." He said that the Convention should recommend one Department of Justice to coordinate crime control, parole, probation, correction and state civil legal activities.

"With our rapidly exploding population becoming increasingly mobile, the need for a unified effort to reduce the crime rate must be a priority matter at the Constitutional Convention," Van Bramer said.

He pointed out that this new Department would have a particular impact in Dutchess and Ulster Counties. "New York State employs about 4,000 correction oficers," he said, "and over half of them are in these two counties. These men are really the front line troops in any war on crime and one of the tragedies of our present system is that their work with inmates is not coordinated fully into an overall record." Van Bramer said that he felt that the percentage of repeaters would be cut under this system.

"Our tragic growing crime rate will not be stopped with the creation of this Department by the Convention," Van Bramer concluded, "but it woull provide the necessary guideline, resources and powers to give our executive and legislative branches a real opportunity to make headway."

Rewards 3rd Grader For Advice to Bank

ST. LOUIS, Mo. (AP)—Timothy Duncan is only 8 years old, but he has already collected a $5 reward for his efforts to thwart would-be bank robbers.

Timothy, son of Mr. and Mrs. Jack Duncan, recently took note of a $10,000 robbery at the American National Bank on Oct. 19.

The third-grader wrote a letter to the bank owners.

"Sorry about your robbery. I had an idea the other day about how to fool crooks. Why don't you give each teller a drawer full of fake money. Then when the robber asks for money the teller can act scared and give the robber the fake money."

Philip Lichtenstein, bank president, thanked the lad Tuesday in a letter and said he was sending him a certificate for a $5 savings account as a special reward.

OP ART? Not quite. It's a large-scale reproduction of the electronic circuit maze printed on microminiature silicon chips produced by Westinghouse Electric Co. The final product, thousands of times smaller than this diagram, is an integrated circuit with thousands of uses in today's technology.

Britts
Kingston Plaza

OPEN DAILY 10:00 A. M. TO 9:30 P. M.
FRIDAYS 10:00 A. M. TO 10:00 P. M.

RECORD SALE OF FAMOUS BRANDS

United Artists — Mercury — Columbia
Epic — Decca — Veejay — Smash — Capitol
Liberty — MGM — Roulette — Musicor, etc.

1.29

HI-FI and STEREO L. P.'s!

Look at This Partial List of Artists:

Four Seasons, Bobby Vinton, Christy Minstrels, Lou Christie, Roger Miller, Patsy Cline, Paul Anka, Shirelles, Leslie Gore, Kingston Trio, Lloyd Price, Little Eva, The Platters, Frank Sinatra, Roger Williams, Gene Pitney, Pet Clark, Ferrante & Teicher, Tony Bennett, Dusty Springfield, Hundreds More!

Every Record Originally $3.79 $4.79 $5.79

HI-FI and STEREO!

Every Record Mfg. List Price Was 3.79 or More!

FABULOUS COLLECTION OF CLASSICAL RECORDS on Nonsuch — Vox — Mace — Turnabout
Values to $5.79 in HI-FI and STEREO — 300 Selections

1.59

JAZZ
Thousands of Hi-Fi and Stereo Records on Riverside!
Many Records Are Now Collectors Items! $1.29
Originally 4.79 - 5.79

POP HITS
Special Box of 20 Hit Tunes — New and Golden Oldies
10 RECORDS FOR 79c
A $9.40 Value!

Mexacali Brass
Hi-Fi and Stereo Scoop Plus Hundreds of other famous names including RCA Camden
More than 300 Different Titles! 69c
Values to $1.89

Remember: It's Always Easy to "Charge-It" at Britts

SALE ENDS SATURDAY OCT. 29

2nd Annual
HALLOWEEN
Costume Parade

Prizes!
1st PRIZE: $10. GIFT CERTIFICATES
2nd PRIZE: $5. GIFT CERTIFICATES

Awarded in EACH GROUP
2 to 4 yr. old toddlers
5 to 8 yr. old children
9 to 12 yr. old kiddies

Bring the Children—Fun—Snacks—Prizes

Saturday, Oct. 29th
2 P.M. ... Rain or Shine

$50 SAVINGS BOND
AWARDED TO "BEST OF PARADE"

This ... Saturday at 2 P.M. ... at:

KINGSTON PLAZA
Shopping Center
1-STOP SHOPPING

Cardinal Blesses New Additions at Dutchess School

Sunday, Oct. 23, His Eminence Francis Cardinal Spellman blessed and dedicated several additions to Cardinal Farley Military Academy in Rhinecliff.

His Eminence was greeted by an honor guard of Cadets upon his arrival at the Academy and during the formal parade in his honor was presented with a sabre by the cadets as a memorial of his visit. The assistant priest to His Eminence was the Rt. Rev. Msgr. Thomas V. McMahon, pastor of Reginia Coeli Church in Hyde Park. The deacons of honor were the Rt. Rev. Msgrs. Leonard P. Hunt of the Archdiocesan Building Commission and Charles Brennan, pastor of St. Mary's Church in Wappingers Falls.

During the civic ceremony His Eminence was welcomed to the Academy by the Rev. Brother Paul K. Hennessy, principal The dedicatory address was given by Brother James L. O'Toole, former Dean of Cardinal Farley Military Academy. Brother O'Toole evoked the memory of the late Col. James L. Hogan, who was Commandant of Cadets at the Academy and after whom the Alumni of Cardinal Farley have named the parade grounds. Also honored by a dormitory named after him was Myles B. Amend, a 25 year member of the board of trustees at Cardinal Farley. Amend Hall houses 140 resident students.

His Eminence also blessed the new field house and pool additions to O'Ryan Gymnasium, named after the first principal of Cardinal Farley Brother Patrick E. O'Ryan. The blessing took place in the new Administrative wing which has been added to Morton Hall, named in honor of Countess Helen Morton, the donor of the Estate to the Archdiocese.

Request Powell File Statement Of His Finances

NEW YORK (AP) — Rep. Adam Clayton Powell, found guilty of civil contempt of court for the third time, has been sentenced to 30 days in jail and a $250 fine if he doesn't produce a financial statement for a panel of judges by next Monday.

But the new court ruling, stemming from the Harlem Democratic congressman's refusal to pay a $164,000 libel judgment, may not subject Powell to arrest even if he ignores it.

The civil contempt warrant can be served only within New York and Powell has avoided entering the state under the similar terms of two previous rulings.

The Appellate Division, the state's second highest court, set aside a Sept. 9 decision by a State Supreme Court justice holding that Powell was innocent of wilful failure to furnish an accounting of his finances.

The litigation centers around a defamation of character judgment against Powell after he called Esther James of Harlem a "bag woman," or payoff collector for police, on a 1960 television show.

Peekskill Judge Disputes MV Law

PEEKSKILL, N.Y. (AP) — A Peekskill city judge has ruled that the section of the state driver manual which states that a person holding a junior operator license may not drive after sunset goes beyond the law and is invalid.

Judge Jerome Hersh made the ruling in a three-page decision handed down in the case of a 16-year-old Peekskill boy arrested at 8:40 p.m. Sept. 2.

State law states that a junior operator may not drive during darkness, Hersh said, but the driver manual says he may not drive from ½ hour after sunset until ½ hour before sunrise.

On Sept. 2, he said, the sun set at 7:30, so according to the manual, the boy was a violator. But according to the law, Hersh said, he was not, because darkness did not fall until 9:02.

The boy's name was withheld because of his age.

Dies in Cave-in

PIKEVILLE, Ky. (AP) — Clinton Ralph Yates was six feet from safety when the rock ceiling of the coal mine in which he was working began to crumble. Yates ran 25 feet to his death.

His coworker, Eli Elswick, went in the other direction and escaped the cave-in that buried Yates under hundreds of tons of slate.

Yates' body was brought out of the mine Tuesday night by a rescue crew that dug for 27 hours while the miner's relatives waited hopefully.

Yates, 25, married and the father of two, was operating a shuttle car about 3,500 feet from the entrance when the roof cracked. Elswick, a passenger, rolled from the car to safety.

Half to Secretary

LOS ANGELES (AP) — Actor Clifton Webb's will leaves half of his estate to his secretary.

When the will was filed for probate Tuesday, Webb's lawyer would not disclose the amount of the estate, but said it was greater than $100,000.

The secretary, Helen Matthews Dalrymple, of Los Angeles, is to receive half the estate in trust and an income of $9,000 a year as long as she lives.

Webb died a bachelor Oct. 13 at age 76. He left a quarter of the estate to the Motion Picture Relief Fund.

FOOD FAIR -- KINGSTON IN THE ULSTER SHOPPING PLAZA
Albany Avenue Extension

FOOD FAIR
QUALITY QD DISCOUNT

OPEN DAILY 9 to 9
FRIDAY NIGHTS TO 10

COMPARE! YOU BE THE JUDGE!

SUNSWEET PRUNE JUICE qt. bot. 39c

CUT-RITE WAX PAPER 2 125 ft. rolls 49c

HERE'S JUST A FEW OF OUR EVERYDAY LOW PRICES & OUR BONUS SPECIALS

EVERYDAY LOW PRICE — FOOD FAIR PINEAPPLE JUICE 4 1 qt. 14 oz. cans $1.00

COMPARE! OUR EVERYDAY LOW PRICE

Pineapple Juice	Del Monte	3 qt. 14 oz. cans	87c
Pineapple Juice	Dole	3 qt. 14 oz. cans	87c
Food Fair Prune Juice		3 quart bots.	89c
Applesauc	Food Fair	4 lb. 9 oz. jars	95c
Hunt's Tomato Paste		8 6 oz. cans	$1.00
Italian Tomatoes	Buitoni Imported	3 2-lb. 3 oz. cans	98c
Niblets Corn		5 12 oz. cans	$1.00
Golden Corn	Food Fair—Whole Kernel Vac. Can	5 12 oz. cans	95c

EVERYDAY LOW PRICE — MOTT'S Applesauce 4 1 lb. 9 oz. jars $1.00

Ajax Detergent		3-lb. 1 oz. pkg.	65c
Wax Paper	Food Fair Fyne Wrap	2 100 ft. rolls	38c
Food Fair Tomato Juice		3 qt. 14 oz. cans	85c
Food Fair Orange Drink		3 qt. 14 oz. cans	85c
Yellow Cling Peaches	Fyne Taste Slices & Halves	3 lb. 13 oz. cans	85c
Food Fair Cranberry Sauce		2 lb. cans	43c
Food Fair Big Sweet Peas		2 lb. 1 oz. cans	37c
Food Fair French Green Beans		lb. can	16c

EVERYDAY LOW PRICE — DEL MONTE TOMATO SAUCE 10 8 oz cans 98c

Broadcast Corned Beef Hash		2 15½ oz. can	83c
Spaghetti-O's	Franco-American	2 15½ oz. cans	31c
Ronzoni Macaroni	All Shapes	2 lb. pkgs.	45c
Penn Dutch Noodles		lb. pkg.	37c
Carolina Rice		2-lb. pkg.	39c
Uncle Ben's Rice		2-lb. 10 oz. pkg.	75c
Log Cabin Syrup		12 oz. bot.	31c
My-T-Fine Puddings		4 4 oz. pkgs.	43c

EVERYDAY LOW PRICE — CLOROX BLEACH gal. jug 49c

EVERYDAY LOW PRICE — MAXWELL HOUSE COFFEE 1 lb. can 75c

COMPARE! OUR EVERYDAY LOW PRICE

Pork & Beans	Fyne Taste	6 lb. cans	79c
Food Fair Flour		5-lb. bag	47c
Evaporated Milk	Food Fair	6 14½ oz. cans	89c
Food Fair Coffee		lb. can	63c
Corn Flakes	Kellogg	12 oz. pkg.	24c
Mayonnaise	Food Fair	quart jar	55c
Fyne Taste Catsup		5 14 oz. bots.	$1.00
Ken-L Ration Dog Food		6 15½ oz. cans	87c

EVERYDAY LOW PRICE — CAMPBELL PORK N' BEANS 2 1 lb. cans 29c

Food Fair Shortening	3-lb. can	79c
Food Fair Vegetable Oil	qt. 14 oz. btl.	67c
Brillo Soap Pads	pkg. of 18	39c
Fyne Tex Spray Starch	15 oz. can	29c
Fyne Suds Liquid Detergent	qt.	39c
Fyne Soft Napkins	4 pkgs. of 250	1.00
Food Fair Freezer Paper	50 ft. roll	43c
Mr. Clean	15 oz. bot.	37c

EVERYDAY LOW PRICE — GOLD MEDAL or PILLSBURY FLOUR 5 lb. bag 59c

Crisco Oil		pt. 8 oz.	53c
Kellogg Pop Tarts		10½ oz. pkg.	43c
Aunt Jemima Pancake Flour		2-lb. box	37c
Bosco		lb. 6 oz. jar	57c
Savarin Instant Coffee	20c off	10 oz. jar	$1.19
Chase & Sanborn	All Purpose —	1-lb. can	75c
Ehlers Coffee	All Purpose	1-lb. can	69c
Savarin Coffee	4c Off	1-lb. can	77c

EVERYDAY LOW PRICE — SUCREST SUGAR 5 lb. bag 55c

EVERYDAY LOW PRICE — HEINZ KETCHUP 4 14 oz. bots 89c

COMPARE! OUR EVERYDAY LOW PRICE

Pet Rite Dog Food	Food Fair	14 lb. cans	$1.00
Purina Dog Food		25-lb. bag	$2.89
Fyne Tex Bleach		gal.	43c
Personal Ivory Soap		4 3¾ oz. bars	23c
Tide Detergent		2-lb. 15 oz. pkg.	69c
Detergent	Food Fair Fyne Tex	2-lb. 15 oz. pkg.	51c
Tide Detergent		lb. 3 oz. pkg.	29c
Detergent	Food Fair Fyne Tex	2 lb. 3 oz. pkgs.	41c

EVERYDAY LOW PRICE — GEM OIL gal. can $1.89

Sacramento Tomato Juice		qt. 14 oz. can	37c
Welchade Grape Drink		3 quart cans	97c
Metrecal	All Flavors	6 8 oz. cans	$1.65
Red Pack Tomato Paste		2 6 oz. cans	27c
Del Monte Cream Corn		5 lb. 1 oz. cans	$1.00
Del Monte Peas		2 lb. 1 oz. cans	43c
French Instant Potatoes		15 oz. pkg.	57c
Chicken of the Sea Tuna	Chunk Light	2 6½ oz. cans	73c

EVERYDAY LOW PRICE — HELLMANN'S MAYONNAISE qt. jar 69c

Carnation Instant Breakfast	All Flavors	6 env.	69c
Cheerios		2 7 oz. pkgs.	45c
Skippy Peanut Butter	Smooth or Chunky	12 oz. jar	43c
Miracle Whip Salad Dressing		quart jar	57c
Hunt's Steakhouse Catsup		2 14 oz. bots.	45c
Gulden's Mustard		2 8½ oz. jars	29c
Gaines Prime		4-lb. 8 oz. pkg.	$1.59
Gaines Burgers		2-lb. 4 oz. pkg.	93c

EVERYDAY LOW PRICE — RONZONI SPAGHETTI or SPAGHETTINI 2 1 lb. boxes 45c

SUNSHINE RINSO 15c OFF LABEL 3 lb. box 59c
FOR PAIN RELIEF BUFFERIN bot. of 165 1.65 — bot. of 375 2.83
PERTUSSIN 8 HOUR COUGH SYRUP 3½ oz. bot. 63c
1-A-DAY VITAMINS bot. of 100 $2.34
1-A-DAY VITAMINS With IRON bot. of 100 $2.49
CHOCKS CHEWABLE VITAMINS bot. of 100 $2.67
DEEP BLUE SOLID WHITE TUNA NO OIL ADDED 2 7 oz. cans 69c
SALTESEA CLAM CHOWDER MANHATTAN STYLE 5 12 oz. cans 89c
SCOPE MOUTH WASH 5c off 6 oz. bot. 50c — 10 oz. bot. 78c 10c off — 17 oz. bot. 88c 15c off

We reserve the right to limit quantities

OVER 7,000 DISCOUNT PRICES
COMPARE! YOU BE THE JUDGE!

FOOD FAIR
QUALITY QD DISCOUNT

FOOD FAIR Our Highest Quality MEAT

OUR HIGHEST QUALITY
PORK ROAST
RIB END lb. 43c
LOIN END lb. 53c
RIB HALF PORK ROAST lb. 55c

OUR MEAT DEPT. FEATURES A SPECIAL SERVICE WINDOW FOR ALL CUTS OF QUALITY MEATS!

PORK ROAST LOIN HALF SLICED PRICED HIGHER lb. 65c
RIB ROAST REGULAR STYLE lb. 48c
RIB ROAST OVEN READY lb. 65c

FRESH SPARE RIBS lb. 58c
FRESH PORK SHL'D lb. 43c
CALIF. STYLE—CHUCK CUT BEEF ROAST lb. 68c
BONELESS CHUCK ROAST lb. 78c
BONELESS SHL'D STEAKS lb. 98c
BONELESS DELMONICO STEAKS lb. $1.68
SHOULDER CHOPS & STEW 2 in 1 LAMB lb. 48c
SHOULDER LAMB CHOPS lb. 88c
QUARTERED—WITH BACKS CHICKEN LEGS lb. 38c
ROCK CORNISH HENS lb. 48c
FROZEN—WINGS TURKEY lb. 35c
FROZEN—TURKEY DRUMSTICKS lb. 35c

CORNED BEEF BRISKETS 1st Cut Priced Higher Thick Cut lb. 45c
SLICED BACON LEAN lb. 78c
SAUSAGE ITALIAN HOT or SWEET lb. 78c

FYNE SPRED—NEW SOFT MARGARINE SAVE 10c OVER NATIONAL BRANDS 38c lb.
FLORIDA ORANGE JUICE Kiss Me Sweet The Real Thing qt. 29c
MOZZARELLA Axelrod—Part Skim lb. 69c
PHILA. CREAM CHEESE 8-oz. pkg. 32c
IMPORTED SWISS Mayfair Sliced 6-oz. pkg 49c

OSCAR MAYER SLICED BACON 1-lb. vac pac 89c lb.
DANISH SLICED HAM Plumrose 4½ oz. pkg. 65c
AMERICAN CHEESE Fresh Store Sliced (Past. Proc.) lb. 75c
SAUERKRAUT PIXIE BRAND lb. bag 17c
SLICED BOLOGNA lb. 79c

IMPORTED—SLICED TO ORDER CHOPPED HAM 99c lb.
CREAMY POTATO SALAD lb. 29c
LUNCHEON MEAT or Baked Loaves Spiced—Store Sliced lb. 79c
WHITEFISH CHUBS SMOKED lb. 69c
SALAMI or BOLOGNA American Kosher Midget lb. 89c

SELECTED RED SALMON STEAKS 89c lb.
DEEP SEA SCALLOPS Selected lb. 79c
CANADIAN SMELTS Extra Large 5 to 7 Count lb. 39c
ROCK LOBSTER TAILS Genuine African lb. $2.29
LARGE WHITE SQUID California 3 lb. box 89c

FRESH BROCCOLI TENDER WESTERN LARGE one bunch 29c

APPLES SELECTED McINTOSH U.S. No. 1—2¼ Min. 3 lb. bag 29c
FRESH ARTICHOKES Large Size 2 for 25c
FANCY AVOCADOS Large Size each 29c
POMEGRANATES Fancy 2 for 29c
FRESH CRANBERRIES "Ocean Spray" lb. box 29c
FRESH CHESTNUTS Imported lb 29c
DATES PITTED & UNPITTED 10 oz pkg 39c
ROASTED PEANUTS Fresh 14 oz. bag 39c
ORANGE JUICE Fresh Florida "The Real Thing" qt. jar 39c
PINEAPPLE Luscious Imported each 39c
SCHRAFFT CANDY Imported lb. 49c
FRESH FRUIT SALAD qt. jar 69c
Y&Y POPCORN lb. bag 39c
PHILODENDRON PLANTS 5 in pot 79c

WE WILL CARRY A COMPLETE VARIETY OF HOLIDAY ITEMS
GOURDS, INDIAN CORN PUMPKINS—NUTS and CIDER

Food Fair Keeps Prices Down!
Hudson Sliced Bacon lb. pkg. 73c

CLIP COUPONS BELOW SAVE UP TO 80c

THIS COUPON ENTITLES BEARER TO
INSTANT MAXWELL HOUSE COFFEE 10 oz jar 99c
Limit 1—With Any $5.00 or More Purchase and Presentation of this Coupon
Adults Only—One Coupon Per Family
Coupon Effective From Mon., Oct. 24th to Sat., Oct. 29th
FOOD FAIR

THIS COUPON ENTITLES BEARER TO
20c OFF! Any 5 lb. CANNED HAM
With and Presentation of this Coupon
Adults Only—One Coupon Per Family
Coupon Effective From Mon., Oct. 24th to Sat., Oct. 29th
FOOD FAIR

THIS COUPON ENTITLES BEARER TO
20c OFF! ANY $2.00 OR MORE SEAFOOD PURCHASE
With Presentation of this Coupon
Adults Only—One Coupon Per Family
Coupon Effective From Mon., Oct. 24th to Sat., Oct. 29th
FOOD FAIR

THIS COUPON ENTITLES BEARER TO
20c OFF! $1.50 or MORE HALLOWEEN CANDY
With Presentation of this Coupon
Adults Only—One Coupon Per Family
Coupon Effective From Mon., Oct. 24th to Sat., Oct. 29th
FOOD FAIR

USE FOOD FAIR'S WEEKLY MEAL PLANNER TO SAVE TIME AND MONEY
PICK UP YOUR COPY IN OUR MEAT DEPARTMENT TODAY

COLD WATER SURF 15c Off Label 3 lb. 1 oz. box 62c
FLUFFY ALL 3 lb. box 77c
CONDENSED ALL 10c OFF LABEL 3 lb. 1 oz. box 60c
SILVER DUST 2 lb. 6 oz. box 79c
AJAX LIQUID 13cOFFLABEL 1-pt. 12 oz. bot. 54c
FINAL TOUCH 10c Off Label 1 qt. 1 oz. bot. 69c
DISHWASHER ALL 7c Off Label 1 lb. 14 oz. box 35c
LUX LIQUID 8c Off Label 1 pt. 6 oz. bot. 49c
PALMOLIVE LIQUID 20c Off Label qt. bot. 67c
DOVE LIQUID 20c Off Label qt. bot. 62c
COLD WATER ALL 10c Off Label qt. bot. 65c
WISK LIQUID DETERGENT 6c Off Label qt. bot. 66c

All Prices Effective from Mon., Oct. 24th thru Sat., Oct. 29th

Scores Doctored LBJ Recording

By GAYLORD SHAW

WASHINGTON (AP) — Democratic National Chairman John M. Bailey charges Republicans have employed "an enormous and despicable untruth" — an allegedly doctored recording of a speech by President Johnson — in their fall congressional campaigns.

Bailey's accusations came after the Fair Campaign Practices Committee disclosed the Republican Congressional Campaign Committee had asked GOP candidates not to use the tape recording.

Cites Undermining

In Grand Rapids, Mich., Republican Richard M. Nixon accused Sen. Robert F. Kennedy, D-N.Y., of undermining Johnson by his statements on Viet Nam. "It can only weaken our attempts to build a stronger united front," the former vice president told a news conference.

Bailey entered the flap over the allegedly edited tape recording by charging in a statement Tuesday night that the incident marks a new "low point in dirty campaign tactics."

He said Republicans "have been caught red-handed" in what he termed "the most flagrant example of deliberate distortion I have seen in all my years of political campaigning."

Republicans, meanwhile, challenged the objectivity of Samuel J. Archibald, executive director of the Nonpartisan Campaign Practices Committee set up to police electioneering methods. Rep. Bob Wilson, R-Calif., said Archibald "is still on the pay roll of the Democratic majority in the House of Representatives."

Issues Denial

Wilson also said the GOP group was informed Archibald had turned the questioned tape over to the Democratic Congressional Committee and had inspired newspaper stories about it. Archibald denied this.

The tape involved records part of a speech Johnson made in Des Moines, Iowa, June 30. Archibald said in a letter to Wilson that two portions were obscured, one by a superimposed voice of a Republican announcer, and the other by dubbed-in applause.

The quotation, with the allegedly obscured parts in parenthesis:

"Now on the inflation problem, if you're distraught, and if you're worried about high prices, and if you've got a stomach ulcer (because of high wages, if you are concerned about hogs bringing too much, calves bringing too much or wages getting too high,) and you're really worked up about inflation it may be you ought to vote Republican — because there's one guarantee I can give you from my years of experience: if you vote Republican, and by chance you should win, you won't have to worry very long about high prices (or high wages.)"

Elsewhere on the political front, Michigan Gov. George Romney indicated he doesn't care much for the theory that to be a leading contender for the 1968 Republican presidential nomination he will have to carry a senator and three congressmen to victory in the November election.

Goldberg Explains U. S. Involvement

DALLAS, Tex. (AP) — This country's involvement in Viet Nam is not a "holy war" against communism but rather an effort to assure the people of South Viet Nam the right to self-determination, United Nations Ambassador Arthur J. Goldberg declared Tuesday night.

A fight involving members of the American Nazi party erupted outside the Southern Methodist University auditorium moments before Goldberg spoke.

Police arrested four men — three of them wearing military attire and swastika arm bands — after a man in civilian clothes punched one of the others on the chin. All four were charged with disturbing the peace.

The Nazi party members marched back and forth on a sidewalk near SMU's McFarlin Auditorium just before Goldberg was to speak.

Step Toward Merger

NEW HAVEN, Conn. (AP) — The New Haven Railroad has taken another step on the path toward what its trustees hope will be an eventual merger with the Pennsylvania and New York Central railroads.

The New Haven has been given Federal Court permission to file a reorganization plan with the Interstate Commerce Commission.

The authorization granted by U.S. Circuit Judge Robert P. Anderson was based on an Oct. 10 earing at which the New Haven trustees asked permission to proceed with presentation of the reorganization plan to the ICC.

At that meeting, strong mortgage bondholder opposition was expressed to the sale price of the New Haven Railroad and to its proposed inclusion in the merged Penn-Central system.

The sale price, estimated at about $140 million plus shares of Penn-Central stock, was said by some bondholders to be inadequate.

The New Haven's trustees have avoided giving precise estimates of the sale price and have said the final figure would depend on the value of stock at the time of closing.

Driver Injured In Freak Mishap Involving Tree

A Mt. Marion man who was driving along Route 9W about two miles south of Route 32 at 4:45 p. m. Tuesday was injured in a freak accident which involved the cutting of a tree.

Orman Leighton, 3rd, 18, of 17 Country Club Drive, Mt. Marion, was proceeding over Route 9W when the windshield of his car was struck by a four foot portion of a tree which was being cut near the highway. He suffered multiple lacerations and abrasions and punctures of the face, hands and wrists. He was taken to Benedictine Hospital and released after treatment.

State police who investigated reported Donald Helms, 26, of Bloomingburgh, an employe of the Midletown Tree Experts, was engaged in cutting down a large tree. Just as the car, being operated north on 9W was passing, the tree fell toward the highway. A four-foot portion was caught by a Central Hudson power line and broke off and struck the windshield of the car.

Troopers Craig Bremer and Thomas J. Crowley investigated.

They've come a long way

in aiding the hard of hearing since the torture instruments at right were in common use, not too many years ago. Medical science and industrial technology have combined to bring the gift of sound to millions and the drive is still on to find even more compact and efficient hearing devices. The industry organization, The Hearing Aid Industry Conference, currently is promoting a "Better Hearing Emphasis" program.

Back around the Civil War, clumsy devices such as the horn above were in wide and unsatisfactory use.

By the 1930s, battery-powered units were in use but it still was like carrying around a portable telephone.

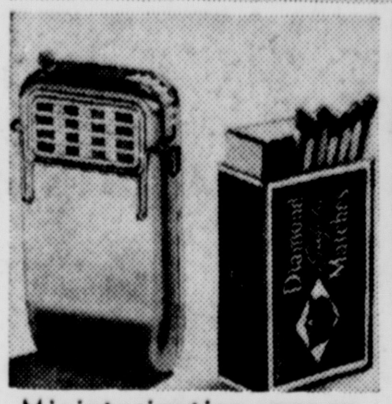

Miniaturization came on strong in the 1950s. This acoustical unit weighed only three ounces.

A far cry from the old horn, a modern ear attachment fits inside a ring with room to spare.

Scores Rocky on Rail Rates for Feed Grain

NEW YORK (AP) — Franklin D. Roosevelt Jr. today scored Gov. Nelson A. Rockefeller for his alleged "lack of interest" in securing lower rail rates for grain that would reduce feed costs for New York State farmers.

The Liberal party candidate for governor said Rockefeller and the state Department of Agriculture "share a major portion of the blame for the recent decision of the Interstate Commerce Commission to suspend the new lower northeastern rail rates for grain..."

These rates "would have reduced the cost of feed to New York State farmers as much as $3 per ton," he said in a statement from his campaign headquarters.

The ICC decision followed the state Agriculture Department's request that "the new rates be permitted to go into effect, bu that those rates and charges under the McGraham formula and the one-stop charges under the mileage rate schedule be investigated," he said.

Roosevelt charged the "lack of action on the part of Governor Rockefeller has seriously impaired the growth of agriculture in the state." He pledged to aid farm organizations in the fight for lower rates if elected.

Historic Trust Purchases Olana Estate at Hudson

NEW YORK (AP) — The state Historic Trust has purchased the castle-like Olana Estate at Hudson overlooking 60 miles of the Hudson Valley.

The action Tuesday was the trust's first under authority granted by the Legislature to acquire historic properties through gift, purchase or bequest and maintain them.

The Legislature appropriated $447,000 to purchase Persian-style structure built by landscape artist Frederick E. Church in 1872.

The 327-acre estate was Church's home and studio until his death in 1900.

Conrad L. Wirth, trust chairman, said Church's paintings and art objects collected while traveling around the world would also be acquired.

Church had described the estate's main building as "Persian adapted to the occident."

BIG SCOT

SAY "GOODBYE" TO HIGH FOOD PRICES
BUY AT BIG SCOT AND $AVE
PRICES IN EFFECT THROUGH THURSDAY, OCTOBER 27

LARGE STALK PASCAL CELERY 15¢
KINGSTON STORE ONLY

HOSTESS ASST. CUP CAKES Limit 12 3 for 15¢

Betty Crocker & Duncan Hines CAKE MIXES 1 lb. 2 oz. pkg. Reg. 35c — Limit 2 2 for 54¢

RONZONI — 1 lb. BOX SPAGHETTINI Reg. 23c — Limit 2 18¢

Extra Large Grade 'A' EGGS
Limit 2 Dozen Per Customer
doz. 52¢

SAVARIN COFFEE Reg. 74c lb. can Limit 2 59¢

SKIPPY 12 OZ. PEANUT BUTTER Reg. 42c Limit 2 29¢

PURINA 5 LB. PKG. DOG CHOW Limit 2 65¢

GOLDEN RIPE BANANAS 10¢ lb
KINGSTON STORE ONLY

SEEDLESS FLORIDA ORANGES 10 for 39¢
KINGSTON STORE ONLY

HEINZ 14 OZ. KETCHUP Reg. 26c Limit 2 .... 18¢

KELLOGG'S 8 OZ. PKG. CORN FLAKES Reg. 21c — Limit 2 15¢

DEL MONTE 46 OZ. CAN PINEAPPLE - GRAPEFRUIT JUICE Reg. 29c — Limit 3 3 for 79¢

CHICKEN OF SEA TUNA Fancy Albacore Solid White Reg. 38c — Limit 2 29¢

SWEET POTATOES 5¢ lb
KINGSTON STORE ONLY

JOHNSON'S—7 oz. GLADE AIR FRESHENER ... 47¢

50 COUNT STEEL WOOL PADS .... 63¢
MEADOWS INSTANT SPRAY STARCH ... 23¢

TRICK OR TREAT TIME!
NESTLE'S ALMOND BARS
BOX OF 24 5¢ BARS only 77¢

OH HENRY — MILKYWAY — GOOBERS
HALLOWEEN PACK 53¢
KINGSTON STORE ONLY

U. S. No. 1 YELLOW ONIONS 3 LB. Bag 19¢
Kingston Store Only

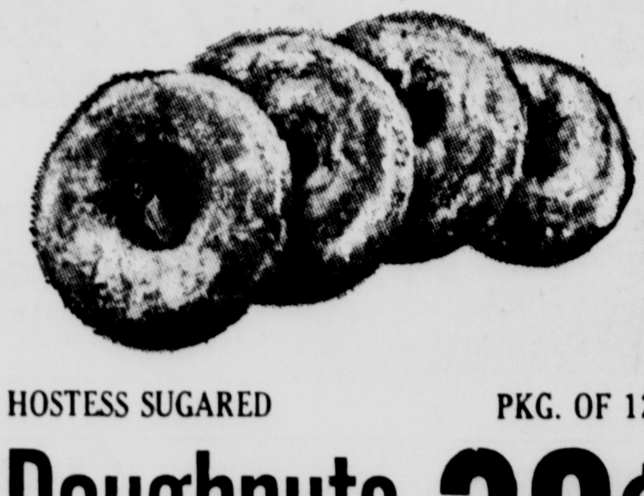

HOSTESS SUGARED Doughnuts PKG. OF 12 38¢
Reg. Price 45c — Limit 2 pkgs.

WONDER BREAD Large 1 lb. 6 oz. Reg. Price 35c Limit 2 25¢
KINGSTON STORE ONLY

VALUABLE COUPON
DOMINO SUGAR 5 lb. bag 49¢
Limit 1 Per Customer
Coupon Good October 26th and 27th Only!

BIG SCOT ROUTE 28 AT N. Y. STATE THRUWAY KINGSTON, N. Y.
ROUTE 9W SOUTH—PORT EWEN, N. Y.
OPEN DAILY 10 A. M. TO 9 P. M. — OPEN FRIDAY 10 A. M. TO 10 P. M.

BIG SCOT

• SHOP BIG SCOT IN PORT EWEN . . . 10 to 9 DAILY (FRI. 10 to 10)

7 BEST BUYS IN FURNITURE and APPLIANCES . . . DISCOUNT PRICED!

BIG SCOT at Route 9 W-South of PORT EWEN

2-Pc. Living Room in Nylon

Smart Contempory Styling . . . Foam Cushions

Picture This Living Room in Your Home! Modern styled . . . beautifully upholstered in Nylon on foam cushions. Compare at 139.95

99.82
EASY TERMS

Emerson Stereo Phonograph

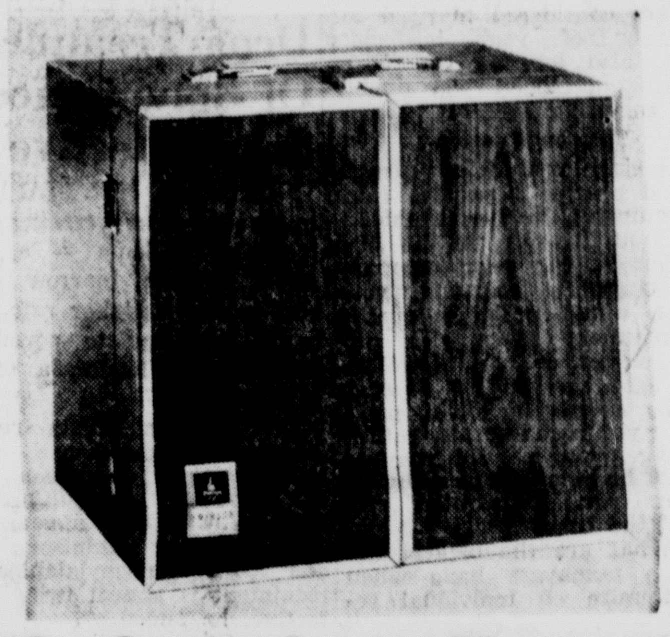

Deluxe Portable Solid State Model in Beautiful Cabinet

Garrard 4-Speed Automatic Record Changer . . . Swing-Out Speakers . . . Emerson Portable to Carry With You.

Big Scot Discount Priced!

69.88

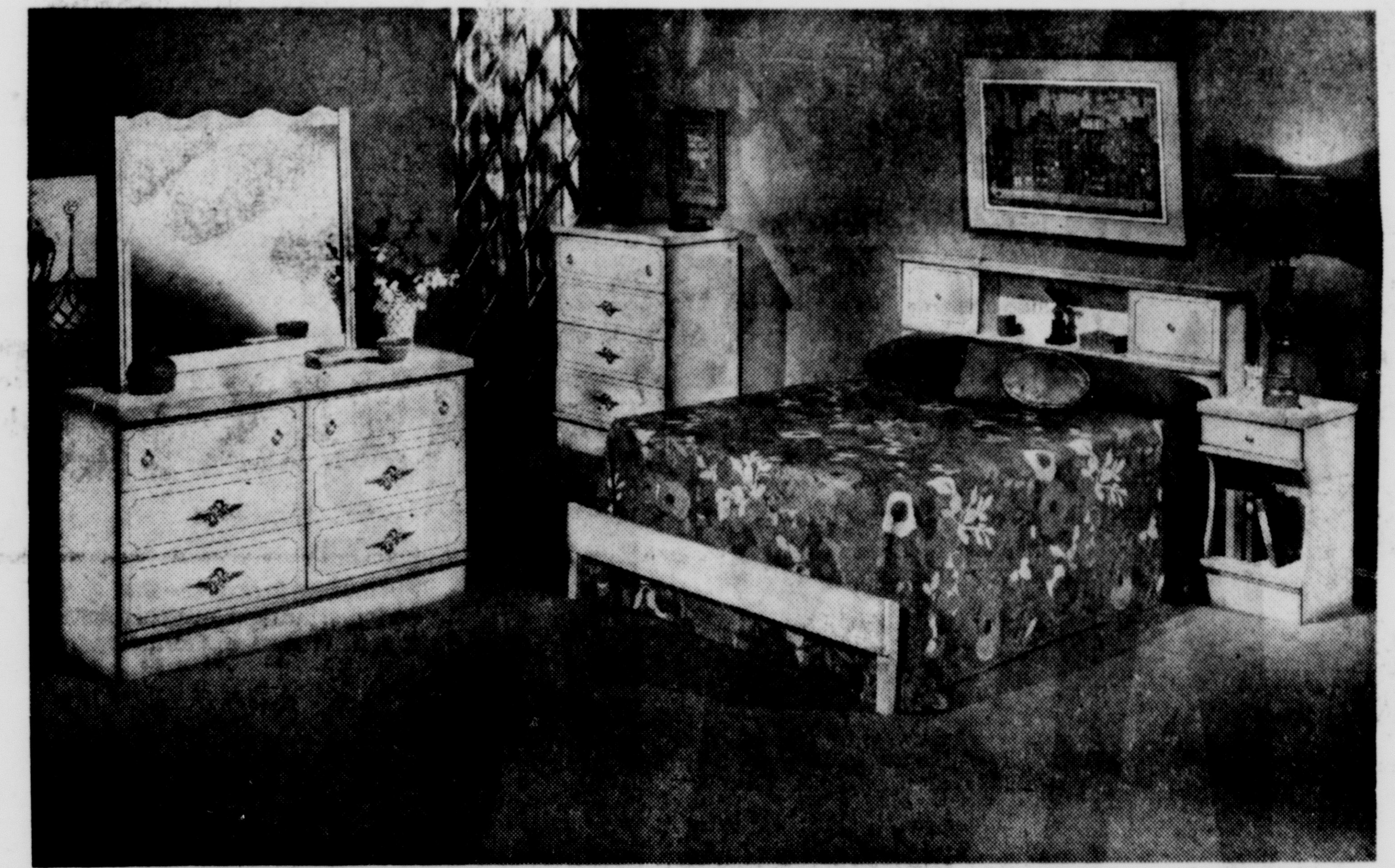

4-Pc. Modern Bedroom Suite

Choose Walnut or Gray Finish . . . Plastic Tops

Double dresser with mirror, chest and bed in walnut or gray finish. An excellent value that might well sell for 139.95

99.82
EASY TERMS

Discout Priced
NORGE
Push-Button DRYER
Just Right for Making Wash Day a Pleasure.
99.82

Discout Priced
WELBILT
30" or 36" Gas Range
With Better Bake Oven, Roll-Out Broiler.
99.82

Discount Priced
COLONIAL
Mr. & Mrs. Chair and Ottoman
All 3 Pieces in Early American Styling.
99.82

6-Speaker Emerson Stereo Console

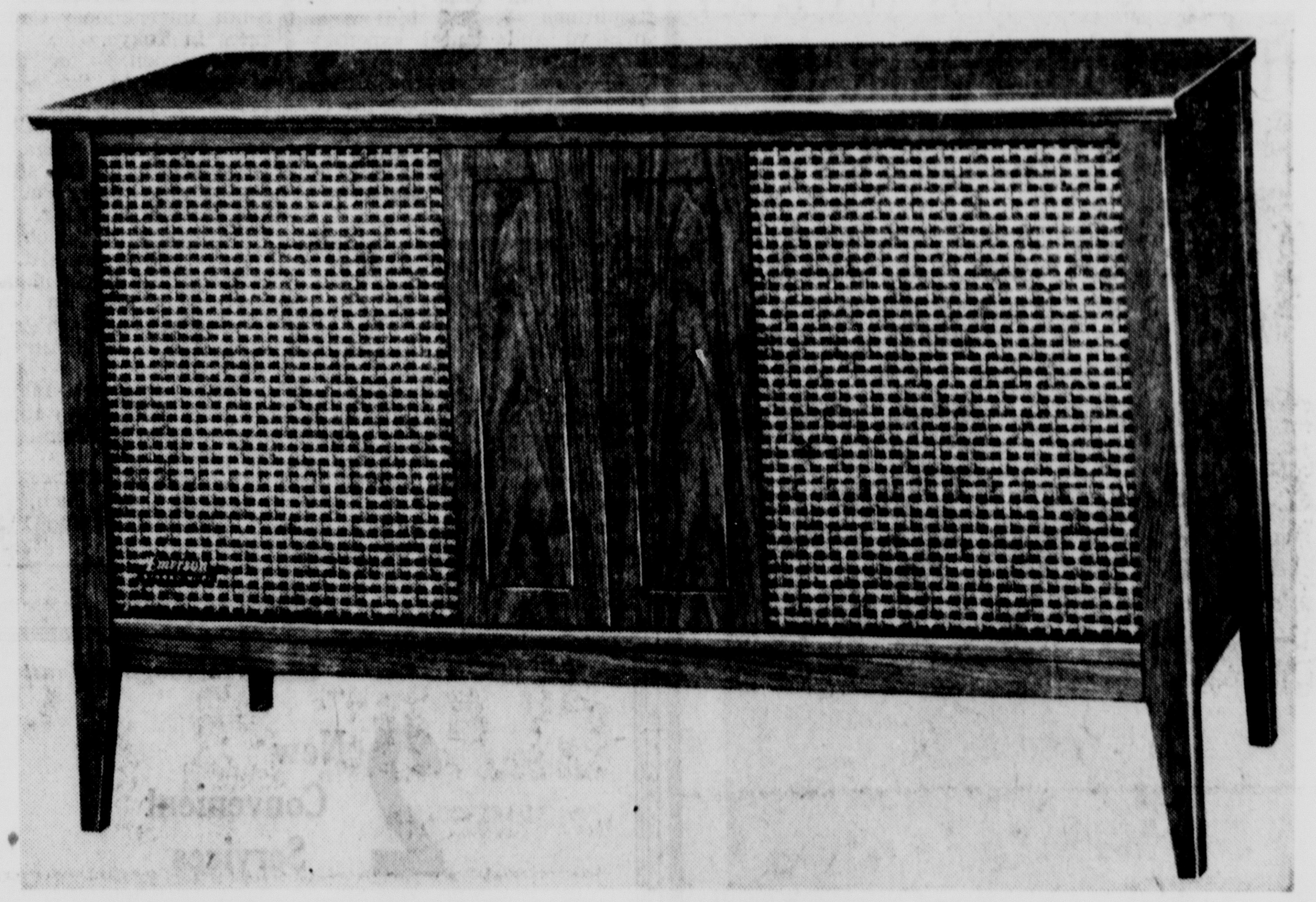

True "Concert Hall" Sound in Your Living Room or Den
4 Speed Garrard Automatic Changer . . . Multiplex System

A fabulous 6 speaker stereo console for the ultimate in sound. Famous orchestras and artists come alive in your living room. Diamond needle . . . Garrard automatic record changer . . . beautiful walnut cabinet.

179.88
EASY TERMS

BIG SCOT

ROUTE 9W . . . . PORT EWEN

Famous Name Furniture & Appliances at Discount Prices

YOUR CREDIT IS GOOD AT BIG SCOT . . . USE IT!

Today's Business Mirror

By JOHN CUNNIFF, AP Business News Analyst

NEW YORK (AP) —Now that the automotive hearings in Washington have ended with new auto and traffic safety bills, how many of us really believe that the inert metal called an automobile is the cause of accidents?

The impression that the vehicle is primarily to blame was, as we know, left in the minds of many people. But the vehicle seldom causes the accident although it frequently worsens the injury.

Step Forward

Even some critics now admit that the new laws are a step forward. The National Safety Council, which wasn't enthusiastic about some of the legislation, concedes the changes might save 10,000 lives a year.

A certain impression remains, however, perhaps by choice. It is safe to blame the car, rightly or wrongly. Most Americans, while loving their own shining pleasure car, despise cars en masse as a frustration.

This emphasis seems to have generated a giant public indignation against autos, but an almost private indifference, as if everyone knew all along that the driver was the real culprit.

As evidence of this we note that for all the official uproar there has been surprisingly little public reaction or expression of fear lately.

In his Labor Day message to drivers shortly after passage of the Traffic Safety Law of 1966, President Johnson emphasized the driver, not the car. "I ask every American to drive responsibly," he said.

Cars sales, reacting to the congressional hearings, slowed down. But at the start of the new model season confident buyers boosted their purchases again, and the industry now has its sights on another big year.

Stockholders Met

Ford stockholders met during the uproar but the subject didn't dominate the meeting, as you would expect. In Washington, the Supreme Court has declined to rule on car makers' accident liability. The insurance companies, which have a natural interest in safety, haven't changed their policies.

The insurance companies, oil companies and others whose fortunes depend on the automobile market have, instead, been asking about the abilities of the driver. Perhaps their interest is selfish. But their questions are real.

What about drugged drivers, they ask? About blind drivers? Drunken drivers?

Millions now drive after taking prescription drugs, cold tablets, barbiturates. Study after study shows alcohol to be invoved in accidents, although perhaps too frequently it is given the entire blame.

One of the nation's largest vehicle insurers says that its studies show accidents are 10 per cent the car's fault, 30 per cent the fault of roads, and 60 per cent the fault of drivers.

The many commercial interests who should be concerned with safety seem relatively uncoordinated. In at least one instance the insurance industry has failed in attempts to even set up discussions with the auto industry.

Pools of expertise exist unused. And many drivers remain confident that they couldn't possibly contribute to the billion dollars a month lost through auto accidents.

See Static Electricity

SAN FRANCISCO (AP) — "You could hear this crackling sound," said Traffic Officer Richard Weinand at Geary and Stockton streets in downtown San Francisco, "and then you would see puffs of smoke and sparks sort of skipping across the pavement."

One woman said the "thing" jumped across the sidewalk in front of her. Another gave a shriek when it rippled across the pavement on Geary, at her heels.

Pacific Gas & Electric Co. engineers said the "thing" which was seen Monday was static electricity. They said the pavement was good insulation, combined with the low humidity, 30 per cent, static built up and finally discharged on the street, the engineers said.

AT OUR KINGSTON STORE ONLY

BIG SCOT

Photographer Will Be at Our Kingston Store
FRIDAY AND SATURDAY, OCTOBER 28 and 29

NOW YOU CAN HAVE THAT FINE PORTRAIT OF YOUR CHILD YOU'VE ALWAYS WANTED

LIFE SIZE 16x20" PORTRAIT $3.98
Special Only
add 1.00 for each additional person in same picture

OUR EXPERT PHOTOGRAPHERS WILL CAPTURE YOUR CHILD'S MOST FLATTERING—MOST NATURAL EXPRESSIONS. BEAUTIFULLY FINISHED IN CHARCOAL TONE ON DE-LUXE TAPESTRY PAPER. SEVERAL POSES TO CHOOSE FROM.

Limited Offer for Two Days Only!

BIG SCOT

ROUTE 28 KINGSTON, N. Y.

THEY'LL DO IT EVERY TIME Registered U. S. Patent Office By JIMMY HATLO

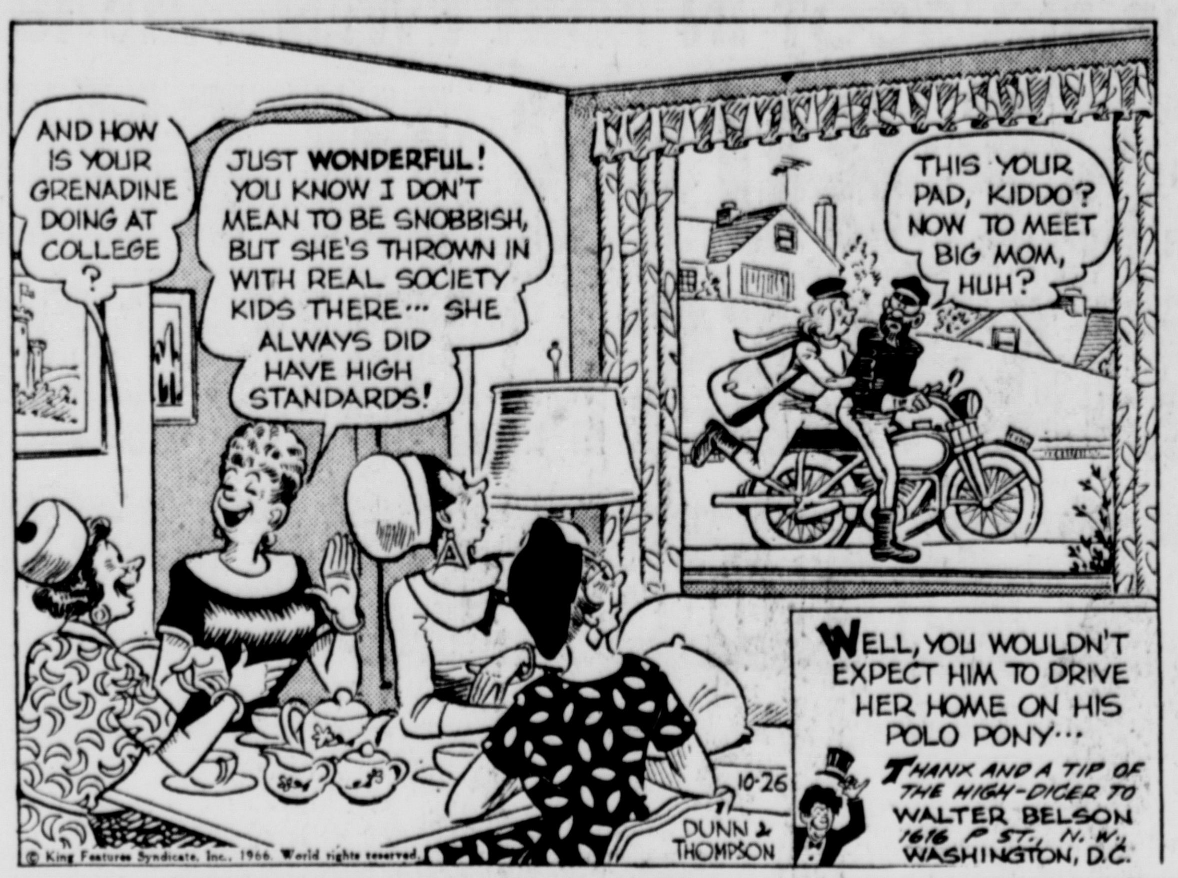

Tax Questions, Answers

This column of questions and answers on Federal tax matters is provided by the local office of the U. S. Internal Revenue Service and is published as a public service to taxpayers. The column answers questions most frequently asked by taxpayers.

Q—I had to pay points to get the mortgage money to buy my house. Can I deduct this when I file my tax return?

A—No. Points, or similar fees paid to obtain a mortgage loan, are not deductible for federal income tax purposes. This expense should be included in the overall cost of your house.

The interest you pay on the loan as part of your monthly mortgage payments is deductible, however. Real estate taxes on your house are another deductible item.

Q—My husband died early last year. I know I can file a joint return for the year but what do I do about my withholding status where I work?

A—For withholding purposes you are considered married for the year of your husband's death; also for the two years following, provided you qualify as a surviving spouse.

Tax on Pension

Q—I just retired on disability and receive a pension from my company. Is this taxable?

A—It all depends on the kind of pension plan your company has. Generally speaking, your pension would probably qualify for treatment as a sick pay until you reach normal retirement age. Up to $100 a week may be excluded as sick pay.

After you reach normal retirement age, your pension may or may not be taxable depending on whether you contributed any part of the cost.

Q—What are the biggest deductions taxpayers have when they itemize on individual returns?

A—Taxes was the largest single nonbusiness deduction claimed on returns filed last year. This item amounted to $14.1 billion. Other large items were interest paid—$12.5 billion, contributions — $8.3 billion, and medical and dental expenses—$7.1 billion.

Q—How long is the Interest Equalization tax supposed to continue?

A—Present legislation calls for this tax to end July 31, 1967 unless extended by Congress.

Business Expense

Q—When is an expense deductible as a business expense?

A—To be deductible, the expense must be both ordinary and necessary, directly connected with or related to your trade, business, or profession; or it must be for the production or collection of income, or for management of property held for the production of income; and the income must a taxable income.

To illustrate this last point, the cost of renting a safe deposit box to hold taxable bonds is a deductible expense. But if the box hold hold tax-free bonds the law will not allow you to deduct the expense.

Q—I just started to work and one of the fellows at the office said I should file an estimated tax declaration. Will I have to even though tax is being withheld from my salary?

A—Unless you estimate that you will receive more than $200 in income not subject to withholding or your income will exceed $5,000 or $10,000, depending on your filing status, no estimated tax declaration will be required. In addition, if your estimated tax is less than $40 (after allowing withholding credits) you need not file a declaration.

Most people, particularly those who just start work, do not have to file declarations since withholding will take care of their tax obligations. The new graduated withholding requirements also eliminates the requirement to file declarations for many who formerly had to do this.

Drug Treatment Of Bone Cancer Seen Effective

BUFFALO, N.Y. (AP)— An improved drug treatment for multiple myeloma — a cancer affecting bone marrow — has resulted in a higher rate of patients returning to normal appearances of health, a scientist says.

Dr. Giovanni Costa reported Tuesday that the drug L -phenylalanine alone has been standard treatment for multiple myeloma. But it now appears that when the drug prednisone is added to L - phenylalanine, the treatment is almost twice as effective, he added.

Costa is a scientist at Roswell Park Memorial Institute, the state's cancer research and treatment center here.

His comments were contained in a paper prepared for the Ninth International Cancer Congress in Tokyo.

"Remission — or the return of patients to the normal appearance of health —increased from 40 to 80 per cent" with the use of the two drugs, he said.

Associates in the study were Drs. Ralph Engle, Paul Carbone and Albert Schilling.

Dr. Enrico Mihich, another Roswell Park scientist, reported that a new drug is in use which appears to eure an experimental mouse leukemia in greater percentages than in previous treatments.

Mihich said this may be important because a cure of an experimental leukemia is extremely rare.

Cherry Creek Dam, Colorado, is 140 feet high and 14,300 feet wide.

Lanesville

LANESVILLE — Mrs. Benjamin North Jr. and son Dale of North Carolina, spent a week with Mr. and Mrs. Benjamin North Sr. Mrs. North accompanied them home for a week's visit.

Mrs. Sydney Bowser has closed her home and is spending the winter in Florida.

Postmaster Fred Becker spent the weekend with his son-in-law and daughter, Mr. and Mrs. Richard Burke at New London, Conn.

Mr. and Mrs. Daniel Decker of Mt. Tremper, visited Mr. and Mrs. Harold Quick Sunday evening.

Up and Down

NEW YORK (AP) — Protestant believers have increased by 7.8 million, Catholic by 6.1 million and the Jewish number have decreased by .3 million in the past 14 years, a Catholic Digest survey finds.

KT
Put YOUR Trust In Kingston Trust

2 New Convenient Services
... at the Kingston Trust

Cablevision
Bills may be paid at any Kingston Trust office

Telephone Co.
Bills may be paid at Central office of the Kingston Trust
518 Broadway, Kingston

KINGSTON TRUST Company
MEMBER FEDERAL DEPOSIT INSURANCE CORPORATION
KINGSTON • MARLBORO • PHOENICIA • ULSTER
"... where your money works for you AND the community"

Keynotes Present Concert Friday At Local Church

The Kings Keynotes will present a concert of sacred music at the Reformed Church of the Comforter, Wynkoop Place, Kingston, on Friday, Oct. 28, at 8 p. m.

The group consists of three married couples, singing duet, trio, mixed quartet and sextet harmonies. In their first year, enthusiastic dedication and popular demand took them 70,000 miles to over 300 concerts in 20 Eastern States and Canada. The Kings Keynotes own and operate the Celestial Record Company, now producing thousands of records monthly for themselves and for other singing groups, song evangelists and churches.

Members of the group are Mr. and Mrs. Donald Storms, Mr. and Mrs. Paul Moore and Mr. and Mrs. Robert DiQuattro.

Tickets for the concert may be obtained from the Rev. Patrick R. Vostello, host pastor, or at the door.

Educator Named

PHILADELPHIA (AP) — Dr. William Lotspeich, University of Rochester physioligist, will become executive director of the Amercan Friends Service Committee in mid-1968.

GANT of KINGSTON INC.
FACTORY OUTLET
OPENING OCT. 26
MENS' and WOMENS' SHIRTS
OPEN WEDNESDAY, THURS, FRIDAY FROM 11:45 A. M. TO 1:30 P. M.
77 CORNELL ST.
KINGSTON

a helpful hint from YALLUM'S
Climb into the h.i.s® 4-piece convertible and drive her crazy.

1 Get into gear—match the jacket, vest and Post-Grad slacks and you're dressy enough fo[r] ...thing this side of a

2 Put the vest in reverse—that adds just the right touch of color to soften the edge of formality.

3 Take a sharp turn—switch to the contrasting Post-Grad slacks and blend them with the natural-shoulder jacket for an even sportier look.

4 Test your breaks—see how she likes your looks when you match the vest and jacket or try the other speedy combinations you can make from the h.i.s 4-piece suit. Caution: Soft Shoulders Ahead. In long-mileage oxford cloth, $45. $55 in herringbones and homespuns.

REMEMBER TO SIGN UP FOR THE FREE DUCATTI MOTOR BIKE AT YALLUM'S. DRAWING THUR. OCT. 27, 5:30 p. m.

YALLUM'S
Where Style Starts
OPEN MONDAY and FRIDAY NIGHTS TO 9
317 WALL STREET UPTOWN KINGSTON

Board Cites Need For New School In RVCS Area

Tuesday, Nov. 1, there will be a referendum to approve the purchase of a 35-acre site in the Town of Rosendale for a new elementary school for the Rondout Valley Central School District. Voting hours will be from 2 to 9 p. m. in the high school gymnasium.

The need for new facilities is demonstrated by a visit to the present Rosendale Elementary School. On a typical Friday morning, for example, a visitor to the school would find remedial reading being conducted in the hall, speech therapy in the library, and music in the classrooms. If the visitor should enter the kitchen, he would find the school secretary carrying out clerical duties there.

The Rosendale kindergarten reached the saturation point this year and some kindergarteners have been transferred to the Marbletown school, which is already overcrowded and awaiting the completion of two temporary units to relieve the pressure. E. Robert Fuhr, Rosendale principal, explained that the present building was never intended for primary children, but for intermediate and upper school students. The standard-size sanitary facilities, for example, are unsuitable for small children. The use of all available areas for special services points out only too clearly the complete inadequacy of the present building.

A new elementary school on the proposed site would not only do away with the deficiencies of the Rosendale structure but would, by housing children from the High Falls, Cottekill and Binnewater areas as well, ease greatly the strain on the Marbletown School. From a utilitarian point of view as well as an educational one, a YES vote next Tuesday is clearly indicated, a board spokesman said.

County Grange News

Plattekill Grange

Plans were made at a recent Saturday meeting of the Plattekill Grange for the annual turkey dinner, Nov. 19 with servings from 4 to 8 p. m. at the Grange Hall. After the dinner, dancing will be provided by the Kentucky Moonshiners until midnight.

Plans were also made to entertain the Pomona and Subordinate Grange officers at the local hall on Nov. 6. A covered dish supper will be served at 6:30 p. m. with a meeting at 8 o'clock. A group meeting will follow with Mrs. John Schreiber, Pomona lecturer, in charge. Mrs. Frank Krutzfeld, Hospitality Committee chairman and Mr. and Mrs. Charles Everett will also attend.

A group from the local grange attended a recent meeting of the Montgomery Grange at a Saturday luncheon. They included Master and Mrs. Nathaniel Dawes, Mrs. Florence Jenkins, Mrs. Elmore Lezier, Mrs. Eber Smith, Mrs. Madeline Zuelle and Miss Bessie Powell. Mrs. Walter Hyatt of Tioga was the guest speaker.

Saturday's program consisted of Halloween games and entertaining by members which included a reading of The Origin of Halloween by Charles Clark; renditions by Gregg Harris, Linda Sciliano, Emmy Nelson, Joseph Daino and Beth Rappalyea. There was also an originol skit by the junior grange and a demonstration of autumn table decorations by Mrs. Philip Rappalyea.

Warn Troublemakers

BANGKOK, Thailand (AP) — Thailand's Interior Minister warned troublemakers today they would be punished severely if they disturb President Johnson's visit to Bangkok.

Martial law has been in force in Thailand since 1959 and demonstrations are illegal, said Gen. Praphas Charusathien. He added that he didn't think there would be any hostile demonstrations such as the President encountered in Melbourne, Sydney and Manila.

Johnson is to arrive Thursday to begin a two-day visit.

BERRY'S WORLD

© 1966 by NEA, Inc.

"We heard that the 10 per cent raise in Social Security benefits was dirty politics and we just want to thank you!"

Killed in Collision

ORCHARD PARK, N.Y. (AP) —Terry J. Allen, 51, of Orchard Park, was killed Tuesday in a collision of his automobile and a bus in this Buffalo suburb.

The driver of the Niagara Frontier Transit System bus and four of his passengers were taken to Our Lady of Victory Hospital in nearby Lackawanna where they were treated and released.

Allen lived at 41 South Lane.

Judge Fuld Finds Unopposed Race Holds No Perils

ALBANY, N.Y. (AP)—When you are running unopposed, Election Day holds no perils.

That's the comfortable situation in which Stanley H. Fuld finds himself as he moves quietly toward election to the post of chief judge of the state's highest court.

The 63-year-old Fuld, an associate judge of the Court of Appeals since 1946, is the choice of the Republican, Democratic, Conservative and Liberal parties to step up to the $42,000-a-year post next Jan. 1.

Fuld, a New York City resident, is benefitting from the same, long - standing tradition under which Charles S. Desmond of Buffalo was elected as chief judge in 1959.

Desmond faces mandatory retirement at age 70 on Dec. 31.

For the last half century, candidates for the office of chief judge have enjoyed the endorsement of all major political parties.

Like Desmond, who is a Democrat, Fuld, a Republican, dropped out of politics when he went to the bench.

"We become political eunuchs" on the bench, says the slim, bespectacled jurist crisply. "I know of no case in which a judge's politics dictated his decision."

Election of Fuld will give the high court a chief judge who has dissented often from the views of conservative colleagues.

Fuld and Associate Judge John Van Voorhis have participated in most of the dissents in major cases attracting wide public interest in recent years.

Although all members of the current court have ranged philosophically over wide areas, the conservative group in the Court of Appeals, generally speaking, includes Desmond, and Associate Judges Adrian Burke and John Scileppi, both of New York City.

In 1961, for instance, Fuld dissented from the majority when the court upheld as constitutional the use in public schools of a brief prayer drafted by the Board of Regents and described as non-sectarian.

And Fuld long has opposed censorship.

"I just favor free speech," he says, "and I oppose any limitation on it."

Fuld was among the majority in 1961 when the court held in a split decision that grand juries had no right to make public reports unless they contained indictments. The decision upset a tradition in order to protect the individual.

The 1964 Legislature restored the power of grand juries to issue such reports.

Fuld began his law practice in 1926 in New York City after graduating with honors from City College and Columbia University Law School.

He served as an assistant district attorney under Thomas E. Dewey, then the Manhattan district attorney, and later under incumbent Dist. Atty. Frank Hogan.

Dewey, who served three terms as governor, appointed Fuld to the Court of Appeals in 1946. Fuld won election in 1946 and again in 1960.

LIKE CUPID We Aim To Please

See Our Complete Selection of

Puritan

Fireplace Furnishings

DISPLAY ROOM OPEN SATURDAYS 'TIL NOON

JAY Steel Products, Inc.

WALTER JEGHERS and MIKE LUCCHESE

MORTON BLVD. FE 1-8830 SUNSET PARK

Castro Convertible's

FIRST TO CONQUER LIVING SPACE

For 35 Years, America's Largest Manufacturer of Convertible Furniture Selling Direct to You

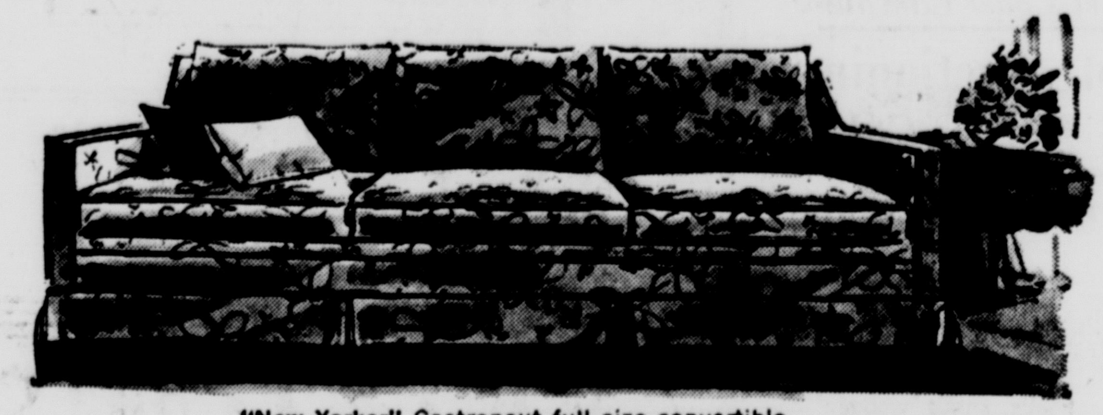

"New Yorker" Castronaut full size convertible has arms, back, and cushions of Urethane Foam. Loose pillowback styling. Converts to sleep 2 on a separate Castro-pedic innerspring mattress.

$244.95

SPECTACULAR SPECIALS!

$155.95

"Spartan" full-sized convertible sofa features contemporary lines with Extronic† top end tables that resist stains and burns plus concealed storage compartments. Converts to a comfortable bed.

"The Cambridge" full size convertible has smart Lawson-arm styling, button-tufted back. Converts to a comfortable bed.

$129.95

199.95

"Tuxedo" Castronaut; loose pillow-back styling. Full size convertible sofa has contemporary lines. Urethane Foam cushions. Opens to sleep 2 on a separate Castro-Pedic innerspring mattress.

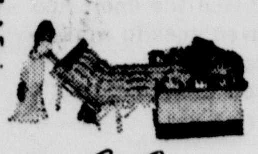

FIRST TO CONQUER LIVING SPACE

Castro Convertible's

You Can Only Buy a Castro Convertible in a Castro Showroom

The Values Available at Both Showrooms — Visit the One Nearest You

400 VASSAR ROAD
AT ROUTE 9
POUGHKEEPSIE, N. Y.
(From Pough. Bridge So. on Rte. 9)
OPEN DAILY 10 A. M. to 9 P. M.
SATURDAYS 'TIL 6 P. M.

ROUTE 211
(Formerly Route 84)
MIDDLETOWN, N. Y.
OPEN DAILY 10 A. M. to 9 P. M.
SATURDAYS 'TIL 7 P. M.

SHOWROOMS CONVENIENTLY LOCATED IN:

NEW YORK, N. Y.	LARCHMONT, N. Y.	PROVIDENCE, R. I.	PARAMUS, N. J.	ALLENTOWN, PA.
BROOKLYN, N. Y.	YONKERS, N. Y.	DANBURY, CONN.	MORRIS PLAINS, N. J.	PITTSBURGH, PA.
BRONX, N. Y.	MIDDLETOWN, N.Y.	MILFORD, CONN.	TOTOWA, N.J.	BALTIMORE, MD.
JAMAICA, L. I.	ALBANY, N. Y.	HARTFORD, CONN.	TRENTON, N. J.	WILMINGTON, DEL.
HEMPSTEAD, L. I.	POUGHKEEPSIE, N. Y.	NEWARK, N. J.	EATONTOWN, N. J.	BOSTON, MASS.
NEW HYDE PARK, L. I.	BUFFALO, N. Y.	WATERBURY, CONN.	FORT LAUDERDALE, FLA.	MEDFORD, MASS.
HUNTINGTON, L. I.	ROCHESTER, N. Y.	NEW BRUNSWICK, N. J.	WASHINGTON, D.C.	W. SPRINGFIELD, MASS.
			PHILADELPHIA, PA.	NATICK, MASS.

*Trade Mark Reg. U.S. Pat. Off. †Trade Mark

moving?

Plan now for your new telephone service... and save $5 connection charge when you order extensions.

PACK the dishes... notify the post office... stop the milk deliveries... check with the painters. In the hustle and bustle of moving, don't overlook your future telephone convenience.

SAVE MONEY by including all the extension phones you'll need when ordering your new telephone service. You'll enjoy the convenience, privacy and security extensions give from the moment you move in. And you'll save money, because there's no service connection charge for extensions when they're installed with your main phone. Choose from attractive colors and styles to complement your kitchen, bedroom or other areas. To order, just call your Telephone Business Office or ask your telephone man.

EXTENSIONS DOUBLE YOUR TELEPHONE CONVENIENCE... COST ONLY PENNIES A DAY.

New York Telephone
Part of the Nationwide Bell System

SAUGERTIES NEWS

Democratic Club Presents Slate

A slate of officers to be voted on next month will be presented at the regular monthly meeting of the Saugerties Democratic Club tonight at 8 o'clock at the Flamingo Restaurant. Since this is the last meeting of the local political club before the upcoming November election, it is considered a very important session.

Mrs. Robert Gardner, chairman of the nominating committee, will present the slate of officers. Nominations will also be accepted from the floor and those nominated will be voted on at the November meeting and will assume office in January.

Proposed changes in the amendments and by-laws will also be voted on at tonight's meeting. These changes include rewording of the purpose of the club, the list of officers and their terms, establishment of what constitutes a quorum, the setting of annual dues and the date of regular meetings.

The role of the club in the forthcoming election will also be discussed and a representative of Congressman Joseph Y. Resnick will be present, as well as officials of the Kingston Democratic Committee. Theme of tonight's meeting is "Bring a Friend" and free refreshments will be served. The committee in charge includes Paul Brazier, chairman; Mrs. Robert Gardner, Evelyn Nichols and Roger Ackerman.

Dartball Lead Held as Three Teams Sweep

Quarryville won a 3 to 0 sweep over High Woods Sportsmen in Monday night's Saugerties Dartball League games; now holds a slim one game lead over the opposition.

Trinity with a 3 to 0 sweep over Saugerties Contractors, and Centerville with a 2 to 1 split win over Malden-West Camp Vols, moved into a tie for second place.

Other scores Monday night included: Golden Eagles over Southside Men in a 3 to 0 sweep; and 2 to 1 splits with Cementon sportsmen besting Centerville Vols, and West Camp winning out against American Legion.

In the neck-and-neck standings, only one game separates each team on the pennant ladder with the exception of Southside Men, in last place and three games behing the team on the rung above.

Standings:

Team	W	L
Quarryville	11	4
Centerville	10	5
Trinity	10	5
Malden-West Camp	9	6
Golden Eagles	9	6
West Camp	8	7
Contractors	7	8
American Legion	7	8
High Woods	6	9
Cementon	6	9
Centerville Vols	5	10
Southside Men	2	13

Withhold Vote On Tax Relief

Only 32 persons attended the public hearing on the possibility of granting tax relief to the elderly which was called by the Saugerties Village Board Monday night. Interest was not nearly so great as that at the hearing held earlier by the Saugerties Town Board on the same subject, which attracted slightly more than 100 people.

At the session, Mayor Cornelius M. Cox read the summary of the new law which would grant some tax relief to persons 65-years-and-older, who own real property and whose income is $3,000 or less per year. If a resolution is passed by the Village Board in conjunction with the law, a 50 per cent reduction in assessed valuation would be forthcoming next year for those qualifying.

Pamphlets supplied by the New York State Board of Equalization and Assessment were distributed and the trustees and audience went over the facets of the law and the information in the pamphlets. Questions were also answered from the floor.

As Mayor Cox called for a show of hands vote to get public opinion on the matter, 13 of those present noted they were for the exemption, five voted against such a move and the remainder abstained. The mayor said the board would probably vote on the matter at the next regular meeting of trustees on Nov. 7.

PIONEER CLUB DINNER — Ferroxcube Corporation of America employes, who have been with the local firm for 15 years, were honored Monday at the Pioneer Club Dinner in Saugerties. Ned Buoymaster, president of the corporation, gave the keynote address and presented watches to three new members. Members of the Pioneer Club were introduced in order of seniority and new members were honored by Joseph Cieri, director of operations, who welcomed those attending and closed the program. Among those attending were (seated l-r) Evelyn Kimble 15 years this month; Helen Carle, with the firm since August 1950; Irene Mills, 15 years last July; and Margaret Angelo, employed since October 1950. Standing in the rear (l-r) are Thomas Ciarlante, 15 years last month; Stanley Kogut, with the firm since August 1950; John O'Connell, employed the same length of time; Harry Lorey, with Ferroxcube since September 1950; and Walter Niedzwicki, 15 years next December. (Freeman photo by Kruh).

Picks Busy Route To Take Snooze

A 41-year old Marlboro man who picked the middle of busy Route 9W as a place to take a nap, was arrested by State Troopers J. F. Czaplicki and G. W. Zappolo of the Highland sub-station at 3:15 a. m. today and charged with driving while intoxicated.

Irving Cypher, 41, of Marlboro, will face the charge Nov. 12 before Justice of the Peace Lewis DiStasi. Meanwhile, he was committed to jail in lieu of $100 bail. Cypher was issued a summons after his car was found parked in the middle of the highway with the headlights on and the motor running. After submitting to an alcohol test he was issued the summons.

Heads Honors Council

LAWRENCE, Kan. (AP) — Dr. James H. Robertson of the University of Michigan has been elected president of the National Collegiate Honors Council.

The council was formed to exchange ideas on how to select students and faculty members for honors programs.

AS MD DRIVE BEGAN—On the stroke of 1 p. m. last Saturday, the fire sirens of Saugerties sounded to inaugurate a house-to-house canvass by local firemen in behalf of the Muscular Dystrophy fund. Among those on hand at kick-off ceremonies were (l-r) Mrs. Cornelius M. Cox; August Fellows, of the local fire department; Cindy Kolb, a victim of MD; Gary Collins, also confined to a wheelchair by the disease; and Mayor Cornelius M. Cox, of the Village of Saugerties. This week, John Collins, president of the Ulster County Muscular Dystrophy Association, and his volunteer workers, extended thanks to firemen who worked in the canvass and to all those residents of Saugerties who donated to the cause. Collins and his group also thanked Mayor Cox for getting the drive underway with an official proclamation, and reminded local residents that the MD Association is conducting a rummage sale this Saturday, beginning at 10 a. m., in the lobby of the Saugerties Savings and Loan, 260 Main Street. Public support of the sale is urged and donations may still be mailed to the John Collins Jr. Memorial MD Fund, Rondout National Bank, Woodstock.

Westinghouse Pact Talks Continue to Drag

PITTSBURGH (AP) — Contract talks between Westinghouse Electric Corp. and two unions continue to drag on with no settlement in sight. The company has already settled with two other unions.

The independent United Electrical Workers (UE) proposed Tuesday that a fact-finding board be appointed to determine if Westinghouse's latest offer compares with the contract reached by the UE with General Electric.

Westinghouse had no immediate comment on the proposal.

The company is also continuing to talk with the International Brotherhood of Electrical Workers, whose contract runs out Oct. 31. The UE is remaining at work on a day-to-day extension of a contract that ran out Oct. 14.

Censured Bishop Wants Probe of Religious Views

By DAVE SCHULZ

WHEELING, W.Va. (AP) — Episcopal Bishop James A. Pike, censured by his church's House of Bishops for "irresponsible" doctrinal statements, has asked the body for an investigation of his theological views.

Bishop Pike said he had no alternative other than to seek the inquiry.

Needed Two Others

The action, which needed the support of at least two other bishops, invokes a section of canon law which allows a bishop to call for an investigation if he believes "there are in circulation rumors, reports or allegations affecting his personal or official character."

The Rt. Rev. C. Kilmer Myers, Bishop Pike's successor in the Diocese of California, and the Rt. Rev. John P. Craine, bishop of Indianapolis, signed Bishop Pike's statement.

To Study Charges

The next step is for Presiding Bishop John E. Hines to appoint a commission of not less than three and not more than seven bishops to determine whether the charges, if proved, would constitute a canonical offense.

There is no set time for Bishop Hines to appoint this commission.

The rumors, reports and allegations Bishop Pike felt were affecting his personal or official character included heresy charges formulated by the Rt. Rev. Henry I. Louttit, bishop of South Florida; conclusions stated in the wording of the House of Bishops' censure, and certain charges made by the bishop of Montana, the Rt. Rev. Chandler W. Sterling.

The censure of Bishop Pike came when the bishops voted 103-36 to adopt the report of a committee specially set up to investigate the possible presentment of charges against Bishop Pike.

The rebuke, while critical of some of Bishop Pike's statements and activities, specifically avoided asking for a heresy trial.

West Coast Campus

Note Auctioning Of Entire College Brings $525,000

By DORIS KLEIN

UPLAND, Calif. (AP) — For the last time, an Upland College official pronounced a prayer in the school's small wooden chapel.

The 150 persons crowding the church ignored the hymnals. They were waiting for the next speaker.

"750—Who say 750? Okay 650, who say 650?" chanted the next speaker, auctioneer Marsh Dozar. Silence greeted his question.

The bidding began on Upland College, an 11-acre liberal arts school run by the Brethren in Christ Church for 46 years in this small town 45 miles east of Los Angeles.

The auctioneer claimed it was the first auction of an entire college.

The college, its new $300,000 dormitory, gymnasium, athletic tion building and their furnishings, went to the Salvation Army for $525,000. It says it will use it for an educational and conference center.

The college trustees still have until Friday to change their minds and accept a bid from others, such as the Bible Standard College of Eugene, Ore., which offered $475,000.

The trustees decided to sell the school last year because of declining financial support, a spokesman said.

The church decided to merge Upland with its other school, Messiah College in Grantham, Pa.

Auctioning, rather than selling through a broker, seemed a good method of quick sale, a school spokesman said.

Put YOUR Trust KT In Kingston Trust

For 25 Years

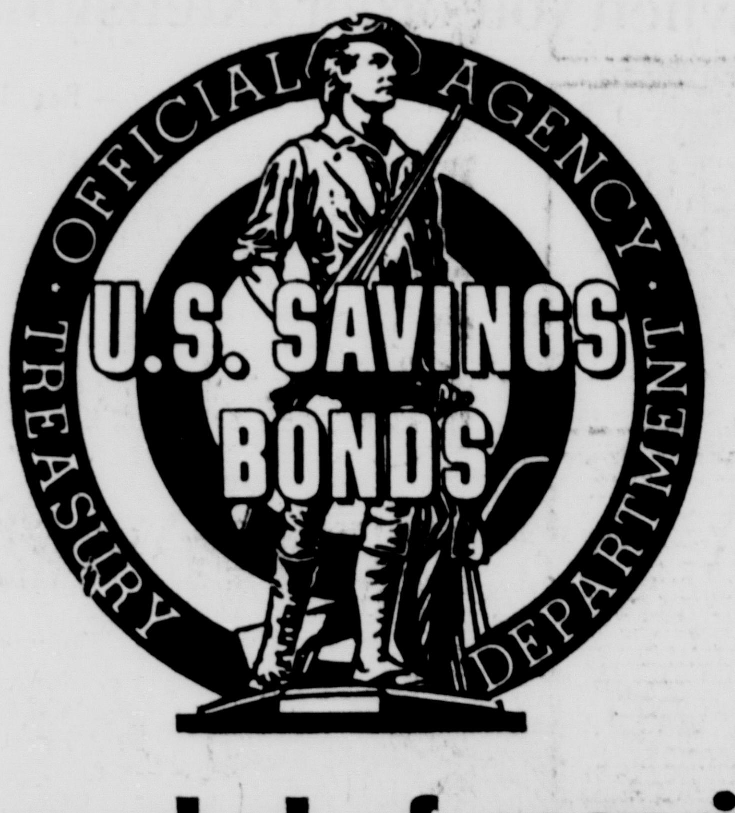

a symbol of security

Since 1941 our bank, and thousands of others from coast to coast, have served as volunteer issuing agencies for United States Savings Bonds. It is a service we like to perform, since it helps both our customers and our country.

Our service emblem incorporates the Minute Man of Concord, symbol of the Savings Bonds volunteers. Like the Bond program itself, the emblem marks its 25th anniversary this year.

Millions of Americans first learned to save with Savings Bonds. Through the years their savings have financed homes, college educations, and countless other dreams; yet our citizens own more Series E and H Bonds now than ever before.

Our community is stronger because of the Savings Bonds program, our families and our Nation more secure. This bank is proud of its part in this all-American success story.

Buy U.S. Savings Bonds

STAR-SPANGLED SAVINGS PLAN FOR ALL AMERICANS

KINGSTON TRUST Company

MEMBER FEDERAL DEPOSIT INSURANCE CORPORATION

KINGSTON • MARLBORO • PHOENICIA • ULSTER

25 YEARS OF Star-Spangled Security FOR AMERICANS 1941-1966

The U.S. Government does not pay for this advertisement. It is presented as a public service in cooperation with the Treasury Department and The Advertising Council.

Exclusive at $248*

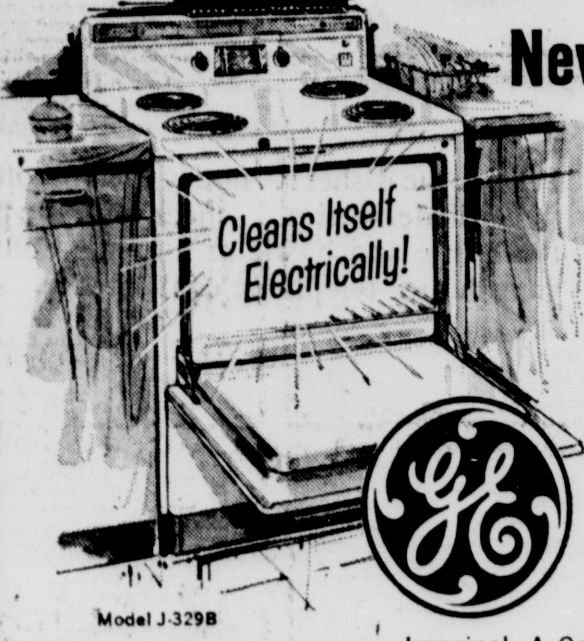

New General Electric Range with P-7 Oven that Cleans Itself Electrically!

Set the dial! Latch the door! And the new P-7 oven goes to work—clobbers grease, spills, spots, even crusted-on juices—and it's all done electrically!

Imagine! A General Electric Range with the fabulous P-7 Oven priced this low! No more messy fingernail-breaking scrubbing—no more rough red hands from harsh cleaning chemicals. The same electricity that does the cooking does the cleaning. Even the back of the oven and those hard-to-reach corners come out spotless as the day you bought it. Economical, too—just 7¢† per cleaning, less than the cost of cleaning by hand. Other work-saving features: big-capacity oven; self-cleaning Calrod® surface units; appliance outlet; automatic oven timer.

*Minimum Retail Price

†Based on Florida Power & Light Co. average for electric cooking 2¢ per KWH.

General Electric Ranges carry a one-year repair warranty against manufacturing defects.

NO DOWN PAYMENT! EASY TERMS!

ARD

You may order the model shown through us, your franchised G-E dealer. See our current display, prices and terms.

AL'S APPLIANCE CENTER

85 NORTH FRONT STREET, KINGSTON • FE 8-1233

FREE DELIVERY • EASY TERMS

WE'RE HAVING A REMODELING Sale

MEN'S LONG SLEEVE SPORT SHIRTS

SOLIDS, PRINTS, CHECKS COTTONS, FLANNELS

Regular $2.99 to 3.99

$1.99

GIRLS' OUTERWEAR ENTIRE STOCK

- JACKETS
- CAR COATS
- STORM COATS
- PARKAS

Sizes 3 to 6x and 7 to 14

50% off OUR LOW PRICES

TOYS AT GREAT SAVINGS

IDEAL BATTLE ACTION FIGHTER JET STRIP $14.00 List $4.99

ELDON'S 12-VOLT ROAD RACE SET $35.00 List $9.95

HALLOWEEN COSTUMES Reg. $1.49 99¢

INFANTS' IRREGULAR PRAM SUITS Reg. $9.95 $2.99

GIRLS' DRESSES Entire Stock 50% off OUR LOW PRICES

SLACK SETS 99¢ BOYS' — SIZES 3 to 7

SUNRAY OUTLET STORES

83 Smith Ave. Free Parking

Open Thursday and Friday, 9 a. m. to 9 p. m.
Monday, Tuesday, Wednesday, Saturday, 9 to 5:30

• • • • IT'S EASY TO USE YOUR CREDIT AT WARDS—JUST SAY "CHARGE IT, PLEASE" • • • •

MONTGOMERY WARD

IT'S OUR 3rd BIRTHDAY SALE

SALE ENDS SATURDAY, 9:30 P.M.

• WIN A COLOR TV • WIN A PORTABLE TV • WIN 10 TRANSISTOR RADIOS •
• GET YOUR ENTRY BLANK AT ANY CASHIER BOOTH • PICK A LUCKY NUMBER •

SALE ENDS SATURDAY, 9:30 P.M.

SAVE 6c EACH
9"x9" VINYL TILE
14c ea
Regular Price 20c

FAST STARTING SPARK PLUGS
SAVE 20c
39c ea

7-INCH PAINT TRAY and ROLLER
SAVE 99c Reg. $1.98
99¢

SAVE UP TO $5.07
DORSET WATCH BANDS
1.88

SAVE UP TO $2.30
21" x 36" SCATTER RUG
Other sizes also on sale
1.69
Reg. 3.49

SAVE $29.11
10'x14' Oval Braid RUG
49.88
Reg. 69.99

SAVE 11c EACH
18" Rubber STAIR TREADS
Other sizes also on sale
24c ea
Reg. 35c

SAVE $2
All Metal Tri-Pod JACKS
5.98
Reg. 7.98

SAVE $3.52
Rubber Auto FLOOR MATS
Front or Rear
5.44
Reg. 8.96

SAVE $10.07
Flameless HEATER
11.88
Reg. 21.95

SAVE 25c
Cartridge Type OIL FILTER
73c ea
Reg. 98c

SAVE $1.04
4 pc. FOOTBALL SET
Toe, Tee, Football, Pump
4.99
Reg. 5.95

SAVE $5.07
25" Lawn SWEEPER
12.88
Reg. 17.95

SAVE $1.65
Chrome Plated SCISSORS
1.33
Reg. 2.98

SAVE 72c
3 Pc. Glass ASHTRAY SET
1.77
Reg. 2.49

SAVE $5
Bonnie Bride DOLL
Throws her bouquet
4.99
Compare 9.99

SAVE $14.95
Zig-Zag SEWING MACHINE
$55
Reg. 69.95

SAVE $20.95
12" Portable TV
$69
Compare 89.95

SAVE $32.95
Portable STEREO
$97
Reg. 129.95

SAVE $10
26" Lightweight BICYCLE
Boys' or Girls'
26.88
Reg. 36.99

SAVE 25c PAIR
BOYS' ORLON CREW SOCKS
44c pr
Regular 69c

BOYS' - GIRLS' CREW and ANKLET SOCKS
Sizes 6½-8½ — Reg. 3/$1
25c pr

SAVE $1.11
ACRYLIC AND RAYON BLANKETS
3.88
Regular $4.99

SAVE $7.11
SLIP TOP IRONING BOARD
5.88
Regular $12.99

Rt. 9W, Boice's Lane, Kingston • FE 8-5020 • Open 9:30 a. m. to 9:30 p. m., Mon. thru Sat. • Free Bus • Free Parking ...you'll like Wards

Governor Tries Fence-Mending; O'Connor in N. Y.

By THE ASSOCIATED PRESS

Gov. Rockefeller sought to mend Upstate political fences today, while Democrat Frank D. O'Connor appealed to voter sentiment by appearing with Mrs. Herbert H. Lehman, widow of the former governor.

O'Connor, who planned to spend most of the day campaigning for governor in Manhattan and Brooklyn, called a morning news conference with Mrs. Lehman and Thomas K. Finletter, former Air Force secretary.

The late Democratic governor held the executive office from 1932 to 1942. Finletter, who has been active in state Democratic circles, held the Air Force position under President Harry Truman.

Governor Upstate

Rockefeller, meanwhile, was out to swing Upstate GOP voters squarely behind him by painting the Democratic gubernatorial candidate as "a product of the old-line type of Democratic machine in New York City," during stops in Utica, Herkimer and Ithaca.

The Republican governor's brief trip through the Mohawk Valley was seen as a move to stem any possible loss of votes from normally Republican voters who might be dissatisfied with his tax and spending programs.

At the same time, Liberal party candidate Franklin D. Roosevelt Jr. scheduled a speech at the New York University Law School and a walking tour of Greenwich village, while Paul L. Adams, also planned campaign activities in the New York City area.

In a statement released today, Roosevelt charged that Rockefeller and the State Agricultural Department shared the blame for the Interstate Commerce Commission's recent decision to suspend lower railroad rates for grain.

He said the rates would have reduced the cost of feed to New York State farmers by as much as $3 per ton.

Bond Issue Is Topic Of High Falls Meeting

On the subject of the forth coming school bond issue for the purchase of a 35-acre elementary school site in the Town of Rosendale, the High Falls Fire Company will host an informational meeting for all interested residents and qualified voters of the Rondout Valley Central School District.

The speaker, Dr. Ted T. Grenda, superintendent of schools, will be speaking on the proposed land and the further development of the area site.

The meeting will be held at the High Falls Firehouse on Thursday 8 p. m. Coffee and refreshments will be served.

5.00%

Anticipated dividend

Ulster County Savings Bank
280 Wall St., Kingston, N. Y. 12401

PLEASE OPEN A SAVINGS ACCOUNT
I enclose a deposit of $_____

Name _____
Street _____
City, State _____ Zip _____

Cash should be sent registered mail

Ulster County Savings Bank
280 Wall Street, Kingston, New York Member F.D.I.C.

HOW'S YOUR NOSE FOR NEWS?

A big news story broke recently in each of the spots marked on the map below. As a reader or student, check your memory and your knowledge by identifying the news events. The clues given in the box below will help.

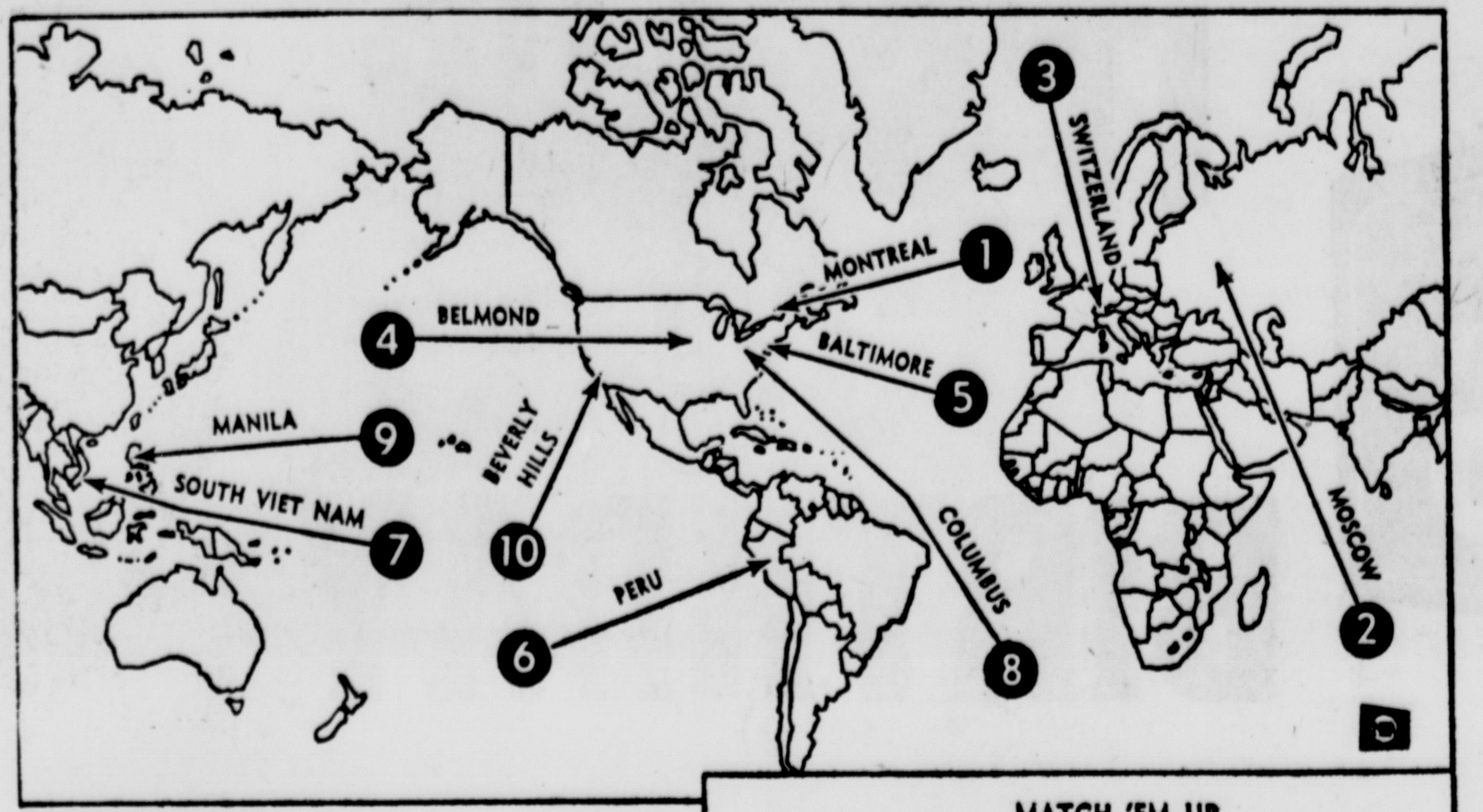

What occurred where? Study the map and match the numbers with the events listed in the box at right. Score yourself 10 points for each correct answer.

A score of 50—you're fairly hep. A score of 70—you're pretty sharp. A score of 90 or more—congratulations to a real news hawk!

MATCH 'EM UP

- ☐ Morale boost
- ☐ Break for the aged
- ☐ A star flickers out
- ☐ Big haul
- ☐ Red powwow
- ☐ Thirsty vote "No"
- ☐ Death from sky
- ☐ Earth trembles
- ☐ Rights leader slain
- ☐ War parley

Fish-Rolison Pledge Service Of Information

Hamilton Fish, Jr., Republican candidate for 28th District Congressman, and Jay P. Rolison, Republican candidate for State Senator in the Dutchess-Ulster District, have announced their pledge to establish a "Federal and State Teamwork Information Service" in the Mid-Hudson area. The joint statement by Mr. Fish and Mr. Rolison follows:

"Believing that the past few years have shown a definite need for a coordination of the activities of our elected representatives in the state and federal governments, from this area, we plan and pledge, after Election Day, to set up a coordination of services for the people of the Mid-Hudson area. We are in hopes that other legislators, particularly in the 28th Congressional District, will join in this plan.

"This activity, which we will call 'Federal And State Teamwork (FAST) Informational Service' will be designed to correlate information on services available from both the state and federal governments and the legislative activities of both branches of our government.

"We would hope that this activity would lead to the publication and dissemination of information on services and programs in various fields of activity and to the various segments of the community. We know of no such cooperative effort by state and federal legislators anywhere in our general area.

"In addition, general inquiries received by either of us, with reference to services or programs available will be cleared with the other one of us so that the reply to the inquiry will cover both federal and state programs. This, we believe, will give the greatest service to the people of this area.

"We also plan periodic meetings with local government officials, interested organizations and the general public to ascertain and measure the effectiveness of existing programs and the needs of the area.

"If it proves advisable, we shall establish a cooperative FAST staff and office where both state and federal information will be available at a one-stop or one-call source.

"We shall cooperate and coordinate on legislative and informational matters to increase the service to the people of our area.

"We believe that through the united framework of state and federal legislators, working together through FAST, we can avoid much of the confusion and the contradiction that existed in the past two years on such an important issue as the method of providing for the future growth and development of the Hudson River Valley.

"Since legislators in both the state and federal governments are serving the interests of the same people, we believe that there can and should be close and direct cooperation between the two legislative groups, in the future. There certainly has been none in the past two years."

Lamanites, according to the Book of Mormon, were forefathers of the American Indians.

U. S. Steel Hikes Dividend Despite Low Profit Yield

By GEORGE TAYLOR
AP Business News Writer

NEW YORK (AP) — Bethlehem Steel, the nation's No. 2 steel producer, reports quarterly earnings today in the wake of a dividend increase and lower profits announced by U.S. Steel, the industry's giant.

The developments come as General Motors, one of the steel firms' biggest clients, made public the lowest quarterly earnings figures in five years. It was the third straight three-month period that GM lagged behind its 1965 profit race.

Profit Squeeze

U.S. Steel, in the face of a profit-squeeze, increased its quarterly dividend by 10 cents to 60 cents per share Tuesday, the first increase since 1962's third quarter when dividends were cut 25 cents.

Roger M. Blough, U.S. Steel chairman, said the action was an attempt "to do something for stockholders after a number of years in which stockholders have had fewer dividends."

He told newsmen that the "over-all (economic) action had a bearing on our action. We're not looking forward to as much growth in the gross national product next year as this year but we're not looking forward to a major movement in the other direction."

U.S. Steel reported lower earnings for the past three months and for the year to date.

Lower Income

Income for the quarter ended Sept. 30 totaled $61,635,150, of $1.13 per share, compared with $77,428,706 or $1.43 per share in the second quarter.

Nine months' income was $189,153,36 or $3.49 7per share compared with $226,538,559 or $3.84 for the same period of 1965.

Blough said increased costs were the chief reasons behind the slump in profits. Among the ones he cited were increased pension costs paid to the United Steel Workers Union.

NEWS QUIZ MAP ANSWERS

MORALE BOOST—Defense Secretary McNamara boosts GIs' morale by guaranteeing that under no circumstances will they be required to spend more than a year on Viet Nam duty. (7)

BREAK FOR THE AGED—President Johnson, in Baltimore talk, proposes 10 per cent boost in Social Security payments to the nation's 22 million pensioners. (5)

A STAR FLICKERS OUT—Veteran character actor Clifton Webb dies of heart attack at 69. (10)

BIG HAUL—Thieves grab $500,000 loot in mail raid at Montreal Airport. (1)

RED POWWOW—Communist leaders of Eastern Europe meet in Moscow on problems posed to international communism by Red China. (2)

THIRSTY VOTE "NO"—Switzerland's men voters reject proposed high taxes on alcoholic beverages to encourage abstinence. (3)

DEATH FROM SKY—Tornado demolishes Belmond, Iowa, kills six, injures 100. (4)

EARTH TREMBLES—Earthquake rocks Peru coast, kills 64. (6)

RIGHTS LEADER SLAIN—Dr. Robert Spike of Chicago, a religious leader in the civil rights movement, is found bludgeoned to death in a meeting hall on Ohio State University's campus. (8)

WAR PARLEY—President Johnson flies to Manila to confer with allies of seven nations on Viet Nam war. (9)

Rochester GOP Club To Hear Newcombe

State Senator Lloyd A. Newcombe of Catskill will be the principal speaker at the Town of Rochester Republican Club meeting on Tuesday, Nov. 1. The meeting will be held at the Tobasco Fire house, Kerhonkson, at 8 p. m. Sen. Newcombe will explain the Amendments and Propositions that are to be voted on this coming election.

He also will present his stand on the controversial New York City Police Review Board.

President Romeo Muller invites all interested people to attend. Ladies of the Second District will serve refreshments.

Peepers Arrested

REDWOOD CITY, Calif. (AP) — San Mateo County sheriff's deputies, who refuse to arrest nudists at San Gregorio Beach, arrested 19 fully clothed persons who came to watch.

Deputies arrested the group, ranging in ages from 18 to 58, on trespassing charges.

Property owners in the area have complained of trampled vegetation and cut fences caused by the peeping crowds.

Identify Space Debris

DAYTON, Ohio (AP) — Officials at Wright-Patterson Air Force Base have identified a metal sphere found by a Wisconsin forest ranger as space debris which re-entered the atmosphere.

The charred object, slightly more than a foot in diameter, was found Oct. 13 near Tomahawk, Wis. Air Force officials declined to say whether the object was American or Soviet.

Egypt supplied corn for Rome's far-flung empire for several hundred years.

Kingston
CABLEVISION

NOTICE

Cablevision will place generators in service in an attempt to permit continuous operation of its system while electric power is off in the Esopus area from 1 to 4 p. m. Tuesday, Nov. 1, while Central Hudson is making improvements in that area. There may be some effect on the Cablevision signal, for which we request your understanding.

• NO MONEY DOWN ON CREDIT AT WARDS — JUST SAY "CHARGE IT PLEASE" •

JOIN THE THOUSANDS SWITCHING TO WARDS

MONTGOMERY WARD

HOMEOWNERS when do you want your chain-link fence installed?

WARDS ARRANGES INSTALLATION AT YOUR CONVENIENCE

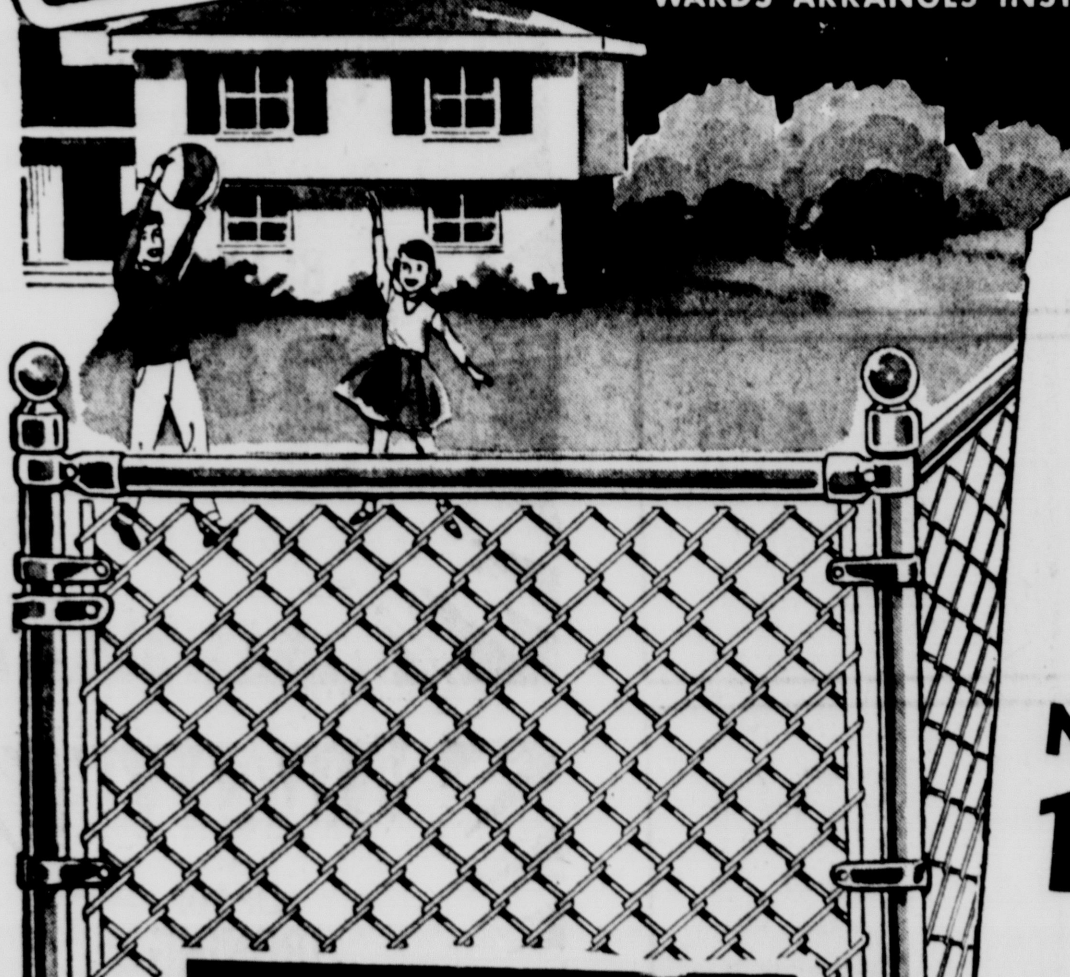

CALL FE 8-5020 for free estimate

Arrange for a Wards fencing expert to call at your home and help you estimate your exact fencing needs. Call today—no obligation to buy.

GET A PROFESSIONAL JOB AT WARDS LOW, LOW PRICE!

Get fine-quality fencing at Wards where "Satisfaction is guaranteed or your money back." Wards arranges the complete job: materials, installation.

NOTHING DOWN! 10% OFF

42" and 48" Heights

At Wards you get quality material, professional installation, economy prices and a convenient credit plan tailored to meet your budget.

PHONE 338-5020 TODAY

OR MAIL THIS COUPON

Please have a Wards Fence Specialist arrange to give me a free estimate. I understand I am under no obligation.

NAME _____
ADDRESS _____
CITY _____ PHONE _____

ROUTE 9W, BOICE'S LANE, KINGSTON
OPEN DAILY 9:30 A. M. to 9:30 P. M.
1000 CAR FREE PARKING

WOOLWORTH'S

Holland Import

BULB SPECIALS

Tall-stemmed . . .
Late Flowering
TULIPS
20 Bulbs for $1

Favorite color
GIANT TULIPS
7 Bulbs for 69¢

Colorful choice
HYACINTHS
4 Bulbs for 69¢

Wide selection
CROCUS
20 Bulbs for 69¢

GIANT DOUBLE-NOSED KING ALFRED DAFFODILS
7 for $1

HALLOWEEN HEADQUARTERS
Costumes — Masks — Pumpkins — Candies

SPECIAL!
TRICK or TREAT
HERSHEY BARS
JUNIOR SIZE
PKG. OF 18 FOR 47¢

YOUR MONEY'S WORTH MORE AT WOOLWORTH'S
ULSTER SHOPPING PLAZA, ALBANY AVE. EXT.
and 311 WALL STREET, KINGSTON

Rocky Presents Two New Mental Health Programs

Gov. Nelson A. Rockefeller announced today two new programs aimed at helping the Department of Mental Hygiene meet its manpower and training needs.

The first program, called Career Ladders, would open the various specialties in the mental hygiene institutions to all clinical employes by giving attendants the opportunity to become nurses; two-year college graduates the chance to work in the institutions and go on for a bachelor degree; and create new positions for college graduates with the opportunity for graduate professional training.

The second program would strengthen institutional services and programs by the use of part time workers in the evening and on weekends.

"The development of new programs, therapies and facilities can move forward only as rapidly as there are trained mental health personnel available to meet the increasing needs. The imagination and innovation being brought to bear on building new facilities and developing more effective services, is also being used in meeting the need for trained personnel," the Governor said.

"The dedication and devotion of the 46,000 employes working with the mentally ill and the mentally retarded in our state institutions is worthy of the highest praise."

Many steps have been taken during my administration, Rockefeller said, "Staffs have been expanded to reduce the work load and provide better services; facilities have been improved to better working conditions; and wages and benefits increased. These new programs are a further step to provide those with the desire and ability to improve themselves the opportunity to do so and thereby provide better service to those placed in their charge," the Governor said.

In making the announcement Gov. Rockefeiler issued the following statement:

"The comprehensive Master Plan for the care of the mentally disabled that I proposed in 1962, and updated by the report of the New York State Planning Committee on Mental Disorders in 1965, established a pattern for mental hygiene programs which are now providing and will continue to provide the full range of integrated services required for modern community-based treatment of mental illness and mental retardation. However, the development of new programs, therapies and facilities can move forward only as rapidly as there are trained mental health personnel available to meet the increasing needs."

LOOK!

Education Week Open House Set At Area Schools

The Rosendale and Accord Elementary Schools will inaugurate the Rondout Valley Central District's observance of American Education Week, with open houses scheduled for Wednesday, Nov. 2, at Rosendale and Thursday, Nov. 3 at Accord.

At the Rosendale School, beginning at 7:30 p. m. each teacher will outline briefly the year's projected program. Parent questions are invited. At 8 p. m. a general meeting will feature Richard Baker, director of the Rondout District's Reading Center, speaking about reading in the light of what parents can do to prepare their preschool children for school, the materials, good and bad, available for home use, and how a good home atmosphere can be provided for children up to the third grade level. An open forum session will follow, with E. Robert Fuhr, Rosendale principal, answering any questions people may wish to ask about school. Mr. Fuhr said that the open forum will become a regular feature of future Parent-Teacher meetings.

Accord classrooms will be open for visitation from 7:30 to 8:30 p. m. Student work and projects will be on view. Warren Schoonmaker, Accord principal, stressed that the open house visitation period is not intended for parent-teacher conferences. Dr. Fred T. Grenda, superintendent of schools, will speak at 8:30 p. m. Refreshments will be served, courtesy of the mothers of the Accord P-TF.

Wicks Vols Fete To Mark 25 Years Service to City

Twenty-five years of dedicated fire service to the community will be observed by A. H. Wicks Engine and Truck Co. of the Kingston Fire Department in November.

A birthday dinner highlighting the celebration will be held Saturday, Nov. 12 at Oehlers Mountain Lodge. Members of the company are urged to secure tickets at an early date as reservations are limited. President Morton Finch may be contacted for tickets.

The dinner committee advises that ticket sales have been brisk. Members wishing to attend this gala affair should make reservations as soon as possible.

Body Identified

LACKAWANNA, N.Y. (AP)—A body found floating Monday in Lake Erie off the Bethlehem Steel Co. plant was that of Enrique Perez, 65, of Lackawanna, police say.

An Erie County medical examiner said the body had been in the water several days and that an autopsy would be performed to determine the cause of death.

The identity was learned Tuesday.

Perez lived at 41 Pearl St.

ULSTER'S LARGEST DISCOUNT PAINT CENTER
Paintville U.S.A.
RT. 9W, 1 MILE NORTH OF KINGSTON
Across From Shop-Rite Square — Phone FE 1-5170
INDIAN SUMMER
BARGAIN POW-WOW
HEAP BIG SAVINGS!
FIX UP WIGWAM FOR WINTER NOW!
HONEST INJUN!
WE BEAT DOWN HIGH PRICES!
Red Devil Paints
SUPER NO-DRIP CEILING WHITE gal. 3.88
LONG LASTING — REG. 6.55 PORCH AND DECK gal. 4.99
REG. 7.05 HOUSE PAINT gal. 4.94
RED DEVIL WHITE — Reg. 7.50 EXTERIOR LATEX 5.87
Red Devil — Reg. 8.20 TRIM PAINT Gal. 6.49
RED DEVIL SEMI-LUSTRE ENAMEL Gal. 5.29 Reg. 6.55
COME BROWSE THE NEW BOOKS OF WALLPAPER PATTERNS DISCOUNTS UP TO 50%
WOODEN STEP LADDERS
4 ft. 3.95
5 ft. 4.95
6 ft. 5.95
MORTITE WEATHER STRIP AND CAULKING CORD
Does 6 Average Windows. 1.39 Size 1.19
MOSAIC TILE 1" x 1" IMPORTED FIRST QUALITY
Textured, in Decorator Colors. 8 Attractive Shades sq. ft. 42c
PLASTIC UTILITY PAIL With Handle 27c
THE DELUXE WALL FINISH! SUPER KEMTONE gal. 6.10
Early American DECALS In Decorator Patterns That Stick to Any Smooth Surface.
CAULKING COMPOUND 4 tubes 1.00
HEAVY DUTY PLASTIC UTILITY TARP 12' x 15' With Grommets and Kit. Reg. 4.49 3.49
TEXOLITE SPACKLING PUTTY 5 lb. box 49c
U.S.G. TEXOLITE CEMENTICO MASONRY PAINT 25 lb. bag 3.89
We Carry a Full Line of ALLISON CABINET HARDWARE
Come See Our Colorful K-LUX ROOM DIVIDERS
Large Selection of Translucent Panels, and Hardwood Frames.
Rt. 9W, 1 Mi. N. of Kingston
Bob Steele Building at Shop-Rite Square
Free Parking
OPEN THURS., FRI., NIGHTS OTHER DAYS 9 to 6
FE 1-5170

IT MAY BE HARD TO BELIEVE, BUT OUR TOUCHDOWN HERO
IS SELLING HIS HOUSE RIGHT NOW!
ACTUALLY HE ISN'T SELLING IT HIMSELF BUT WHILE HE RACES 98 YARDS FOR A TD, A REALTOR IS SELLING HIS HOME
WHY DON'T YOU SCORE WITH A SURE WINNER . . .
MULTIPLE LISTING SERVICE MLS COOPERATIVE REAL ESTATE SALES
A REALTOR

Vera Bishop 687-6881	Kenneth Hyatt 338-2132	H. C. O'Connor 338-3444
Robert Canavan 338-5935	Frank S. Hyatt 331-3070	Robert Pardee 331-6941
Ralph J. Carpino 338-6711	Robert H. Kershaw 338-7100	Adele Royael 338-4900
Walter H. Caunitz 331-6968	R. Korzendorfer 338-2154	John H. Sanglyn Jr. 338-7100
Mal Cunningham 338-8314	Benson Krom 338-5935	Mary G. Scafidi 338-5138
Walter Donnaruma 338-1241	Dewey Logan 338-1544	Vincent Sheridan 331-0621
Morton Finch 331-9088	L. J. MacAvery 338-5444	Charles J. Turck 331-6766
James D. Devine 331-4092	Harold E. Macholdt 338-3935	Stephen Vozdik 246-6300
Reta H. Frederick 331-0621	Loretta Newman 338-1577	Peter J. Weider 657-8998
John A. Hathmaker 338-1776	E. C. O'Connor 338-7100	Helen K. Williams 338-4900
Rodney Hommel 246-5528		Julius A. Ziegler 679-9232

32 MLS REALTORS
MULTIPLE LISTING SERVICE MLS COOPERATIVE REAL ESTATE SALES
Multiple Listing Service of Ulster County Inc.

HINTS FROM Heloise

Dear Heloise:

I've been repairing my sons' and husband's sport shirts in this manner for years. (This collar repair could be applied to girls' sport shirts, also.)

Do not turn the collar—that's too much work.

You will notice that the worn or torn part is an area running almost the entire length of the collar.

I sew a strip of bias tape (left-over pieces which I never discard the length of the collar over this worn area.

The tape can be a contrasting color, and if the tear is extra wide, two strips of different colored tape can be used.

I sew the tape on before the worn part breaks through, and if I have enough leftover, I sew some on the pocket or sleeves for extra trim.

I recently repaired a red and white candy-striped shirt with red bias tape. It improved the shirt, lengthened its wearability, and I used my scraps.

Bee Berns

• • •

What a clever, colorful idea!

We could even use that colored tape to perk up any solid color shirts or blouses ..Whether the collars were showing wear or not. Thank you, Bee, for putting this sewing bee in our bonnets!

Heloise

• • •

Dear Heloise:

I read in your column about turning burned toast upside down when you scrape it. Well, I scrape the toast in any position, and then just lightly tap the burned side on a paper towel. All those little "make-your-hair-curly" particles drop out from the air holes.

Cecil H. Miller

• • •

Dear Heloise:

I have a hint for children who ride their bikes when its rainy.

Take a plastic bag and put it over your school books. Then when the bike is parked, the plastic bag can be taken off the books and put over the seat.

When ready to ride home, you'll be sitting on a dry seat with dry books.

C.B., Age 10

• • •

Dear Heloise:

Put small pieces of moleskin on bottom of canisters (mine are aluminum) to prevent noise and black marks when they are dragged across the counter.

D. J.

• • •

Dear Heloise:

A hint I discovered from reading your column ..

I know that unless I cut out an article at the time of reading, I never go back to do it.

So I keep a ballpoint pen handy (with the point out), and when I outline the paper, pressing heavily, out comes the article.

Carol Friese

• • •

With a little pressure on the pen, the articles come out almost as neatly as when cut with scissors — and much more quickly.

All the "clipper-outers" thank you, Carol.

Heloise

• • •

Dear Heloise:

My brother kept taking the cards out of the back of the library books to use for bookmarks. Then, usually, he would lose them.

Now when I lend him a book, I give him a large rubber band. He just slips it over the cover and the pages to mark his place, and the library gets their cards back.

Penny Fidler

• • •

Dear Heloise:

Here is a useful hint for anyone having a family reunion or a cookout.

Make hamburger patties and wrap each one individually in aluminum foil and put in the freezer.

When mealtime comes, just put the hamburgers in your oven or on the grill in same foil and cook.

No mess to clean up, and no burned burgers.

Mrs. I. A. C.

(Copyright, 1966, King Features Syndicate, Inc.)

• BRIDGE

Defense Should Learn to Count

By Oswald & James Jacoby
Newspaper Enterprise Assn.

Jim: "Here is a hand to illustrate the toughest type of problem for a defender."

Oswald: "It shouldn't be that tough but somehow or other most good players know how to count their opponents' hands only when they are declarer, but can't count hands when on defense."

Jim: "South won the opening heart lead in dummy and led the jack of spades. East's king fell to South's ace. South proceeded to strip the hand by cashing the ace of hearts and the ace and king of diamonds. Then he threw West in with a trump. West was smart enough to see that a lead of a red card would give South a ruff and discard and he led a club. This lead killed East's queen and presented South with his slam on a silver platter."

Oswald: "If West had stopped to count declarer's hand. South had shown up with five spades. It should have been obvious that this failure to ruff a heart or diamond in dummy meant that he didn't have any more cards in those suits. This accounted for exactly nine of his cards and left him with four clubs."

Jim: "It should have been as easy as it looks when you see the cards. The trouble was that West hadn't bothered to count o 13. If he had he would have led a red card. South would get his ruff and discard but would still have had to locate the queen of clubs."

Oswald: "South might well have found the queen anyway. We will never know but we do know that South was mighty happy when West did lead that club."

NORTH (D) 26
♠ J 9 6 5 4
♥ K 6
♦ K 5
♣ K 10 6 4

WEST		EAST
♠ Q 3		♠ K
♥ Q J 10 8		♥ 9 5 4 3 2
♦ Q 9 7 6 2		♦ J 10 4 3
♣ 8 7		♣ Q 5 2

SOUTH
♠ A 10 8 7 2
♥ A 7
♦ A 8
♣ A J 9 3

Both vulnerable

West	North	East	South
	Pass	Pass	1 ♠
Pass	3 ♠	Pass	6 ♠
Pass	Pass	Pass	

Opening lead—♥ Q

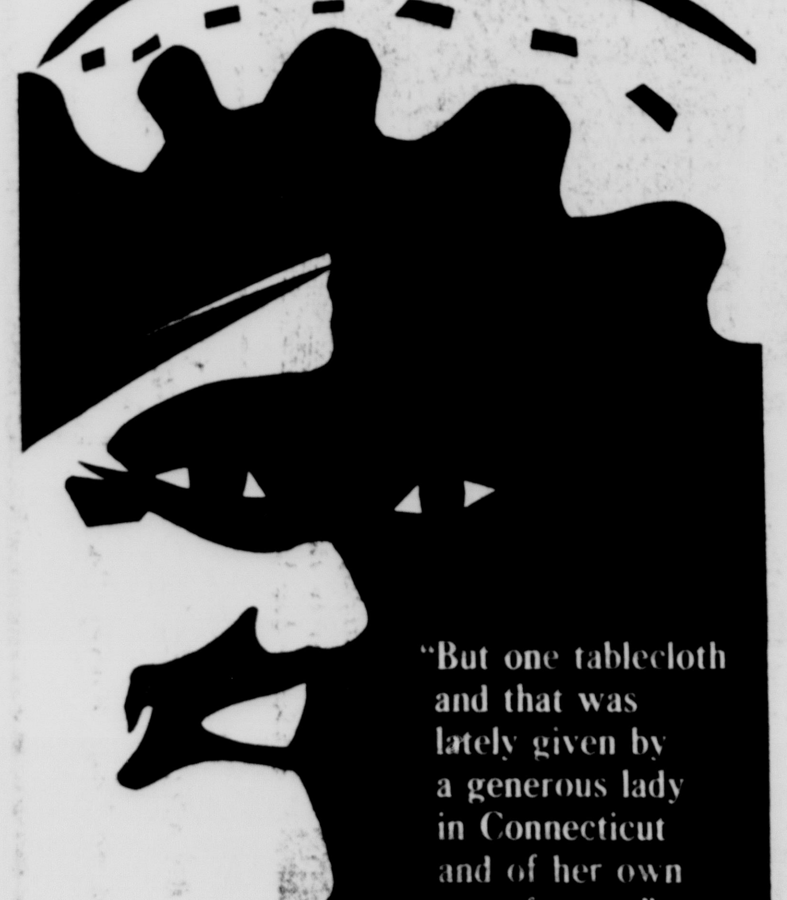

Humble start for Dartmouth. But Eleazer Wheelock, the founder, accepted it. He opened the door to every knock, welcomed each gentle lady's cloth or china, each man's favorite jug or sheep.
Such gifts were typical of American generosity. People gave of what they had. The less a man owned, the larger was the little he gave.
Such giving is still typical of Americans.
Few of us can found a college. Most of us can help keep one going.
Give to the college of your choice.

Published as a public service in cooperation with The Advertising Council, the Council for Financial Aid to Education and the International Newspaper Advertising Executives.

Sale Starts Tonite at 5 p. m. thru Thursday, Friday and Saturday

HERE'S PROOF

Sears

YOU GET LOW, LOW PRICES AT SEARS!

Truckload Tile SALE

Huge Truckload Savings

. . . and we're passing them on to you! Buy by the carton and save even more on vinyl asbestos during this big 4-day sale! Buy now!

TRAILER NOW PARKED AT THE
ULSTER PLAZA SHOPPING CENTER
In Front of Sears Catalog Sales Store

SAVE 10% to 32%

Save 32% on Marble, Woodstone Tile
Decorative and highly serviceable floor tile. Can be used anywhere in your home, but especially suitable for basements. Easy to install and maintain.
Regular 11c Each 9x9-in. Tile .... 7½¢
14.40 9x12 Ft. Area

Save 10% on Tile—Stone Chip Beauty
True stone beauty that adds elegance to your home. Vinyl asbestos tile is so sturdy and easy to care for that you can use it anywhere! In 8 lovely colors.
Regular 19c Each 12x12-in. Tile .... 17¢
17.99 9x12 Ft. Area

Save 18% on Embossed Marble Tile
All the grace of embossed marble is captured in rugged vinyl asbestos. Grease and acid resistant, long wearing and easy to maintain. 4 colors.
Regular 22c Each 12x12-in. Tile .... 18¢
19.44 9x12 Ft. Area

Save 18% on Decorator Tile
Realistic embossed patterns—pebblestone, slate, brick, bamboo—in a host of colors. So practical, it can be installed on any level, even basements.
Regular 22c Each 12x12-in. Tile .... 18¢
19.44 9x12 Ft. Area

No Money Down on Sears Easy Payment Plan

SHOP AT SEARS AND SAVE
Satisfaction Guaranteed or Your Money Back

Sears
SEARS, ROEBUCK AND CO.

FOR YOUR CONVENIENCE THIS SALE MERCHANDISE IS AVAILABLE IN FRONT OF SEARS CATALOG SALES OFFICE—ULSTER SHOPPING CENTER
Shop Mon., Tues. & Sat. 9 til 6 — Wed., Thurs., Fri. 9 til 9 — Phone 331-2300

HERE'S PROOF

Sears

YOU GET LOW, LOW PRICES AT SEARS!

During Our Great
REMOVAL SALE
NOW IN PROGRESS AT THE ULSTER SHOPPING CENTER

LOOK WHAT $56 BUYS

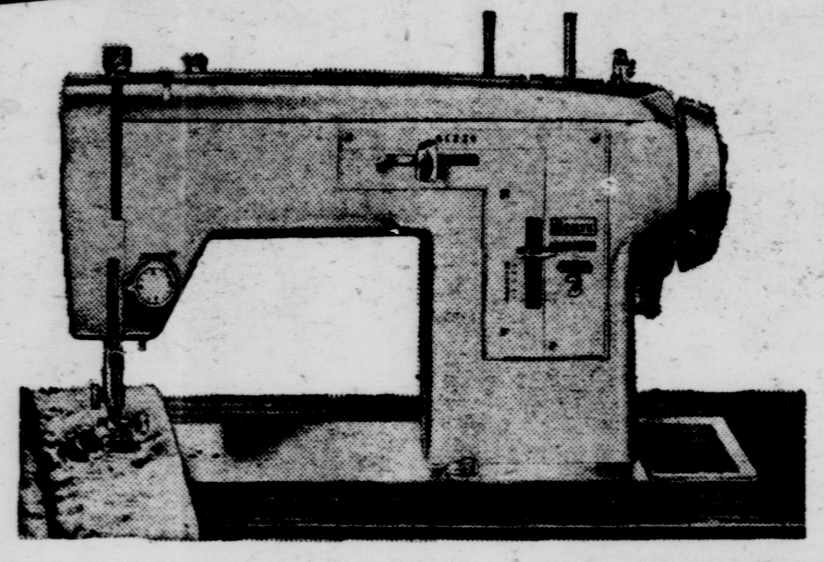

Kenmore Console Zig-Zag Sewing Machines

Sewing machine that makes buttonholes, sews on buttons, monograms, mends, darns. Console that opens to 43½ by 17½ inches. Foot control that gives variable speeds.

Console included

No Money Down on Credit

$56

#71870 Kenmore Famous "Soft Heat" Electric Dryer $129
#66420 Save $21.95 Cold Spot 14.2 cu. ft. Frostless Refrigerator $248

LOOK WHAT $69 BUYS

KENMORE ELECTRIC DRYER

WITH SAFETY DOOR SWITCH

"Heat" for regular fabrics. "Air Only" for no-heat tumble . . . fluffs woolens. Top-mounted lint screen, easy to reach, slides out to clean. Safety door switch, Load-A-Door.

NO MONEY DOWN
NO PAYMENTS 'TIL FEB. '67
ON SEARS EASY PAYMENTS

$69

#72450 Save $22.95 Giant 18 lb. Kenmore Automatic Washer ... $197
#6450 Kenmore 2-Speed 3-Cycle Fully Automatic Washer $167

LOOK WHAT $218 BUYS!

14.2 CU. FT. ALL FROSTLESS Refrigerators

HAS TOP FREEZER UNIT

No defrosting ever in top or bottom section. 3.0 cu. ft. freezer section. Porcelain-finish interior, full-width slide-out crisper, egg shelf. In right or left-hand door.

NO MONEY DOWN
NO PAYMENTS 'TIL FEB.
ON SEARS EASY PAYMENTS

$218

#66750 Save $41.95 Giant Bottom Freezer Refrigerator $348
#66550 Save $41.95 Giant Top Freezer Refrigerator $298

LOOK WHAT $138 BUYS!

PORTABLE AUTOMATIC DISHWASHER

NO INSTALLATION NEEDED

Single automatic cycle washes complete service for 12. No pre-rinsing required. Top rack folds, makes lower rack easy to load. Shuts off automatically after drying. Sparkling white enamel finish.

NO MONEY DOWN
NO PAYMENTS 'TIL FEB.
ON SEARS EASY PAY PLAN

$138

#200 Save $5.18 on Sears Garbage Disposer $24.77
Save $6.95 on 30-Gallon Natural Gas Water Heater $43

NO MONEY DOWN No Monthly Payments Until Feb. 1, 1967, on Sears Easy Payment Plan

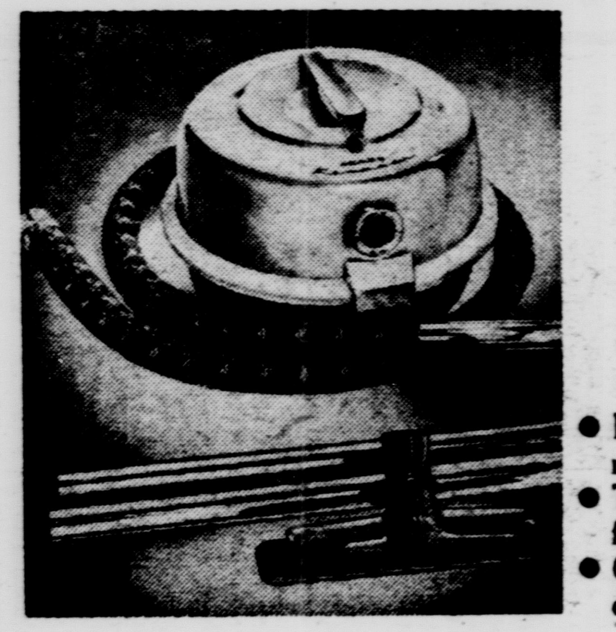

Kenmore Canister Vacuum Cleaners

$17

No Money Down On Credit

- Includes hose, wands, rug-bare floor tool
- Top-mounted handle, for easy carrying
- Cord stores on cleaner, disposable dust bags

Coldspot 14.3 Cu. Ft. Frostless Refrigerator

SAVE $31.95 **$268**

No defrosting ever in top or bottom sections. Four half-width Space-master shelves adjust up and down to accommodate any size, height item. Porcelain-finish interior, two half-width slide-out crispers.

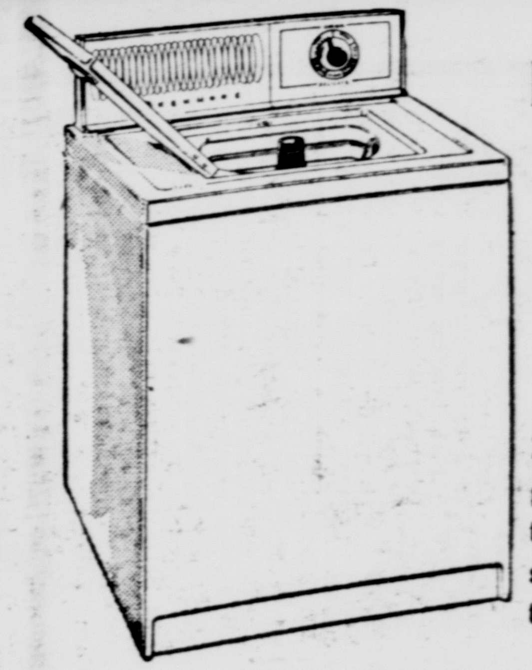

Kenmore 2-Speed 2-Cycle Washers

NO MONEY DOWN **$138**

2 speeds give brisk wash action to get grimy clothes really clean; gentle wash action gets your delicates safely clean. Built-in lint filter. Safety lid switch. 6-vane agitator.

Silvertone 12-In. Portable TV

(12-in. Overall Diagonal, 68 sq. in. Viewing Area)

NO MONEY DOWN ON SEARS EASY PAYMENT PLAN **$88**

New personal size screen portable TV is ideal for bedroom, or kitchen. Sharp, clear reception in local and suburban area. Includes earphone for private listening. Charcoal color cabinet.

SHOP AT SEARS AND SAVE

Satisfaction Guaranteed or Your Money Back

Sears
SEARS, ROEBUCK AND CO.

For Your Convenience

THIS SALE MERCHANDISE AVAILABLE AT SEARS CATALOG SALES OFFICE, ULSTER SHOPPING CENTER.

Shop Sears Mon., Tues., Sat. 9 til 6; Wed., Thurs., Fri. 9 til 9 or Phone 331-2300 — Satisfaction Guaranteed at Sears

FANNING OUT from a model's fingers are tiny electronic tube leads for color television. Fourteen of the pins, manufactured by Sylvania Electric, are sealed in the neck of a color tube to conduct the power signal to an electron gun that fires a stream of electrons toward the face of the tube to energize red, green and blue phosphor dots.

Rockland, Orange Utilities Cutback Rates by $500,200

ALBANY, N.Y. (AP)—Electricity customers of Orange and Rockland Utilities Inc. will benefit from rate reductions totaling $500,200 a year, beginning Nov. 1, the State Public Service Commission reported today.

The company also will establish a uniform rate for gas service, raising charges for some consumers and lowering those for others, with a net effect of decreasing charges by $3,200 a year, the agency said.

The electric-rate reduction followed a demand made by the PSC in September that the company cut back charges by about $500,000.

A PSC spokesman said its action stemmed from a study that showed the company's rates were bringing a higher return on investment than could be justified.

It was estimated that the new electric - rate schedule will reduce the bills of about 75 per cent of the company's customers by amounts ranging from eight cents to $3.65 a month.

The company serves about 99,000 electric customers and 59,400 gas customers in portions of Rockland, Orange and Sullivan counties.

Alexander Graham Bell was president of the National Geographic Society from 1898 to 1903.

Upstate Crash Claims Its Second Life

LACKAWANNA, N.Y. (AP)—Willard Browning, 20, of nearby Evans, who suffered head and chest injuries Saturday in an automobile accident died Tuesday in Our Lady of Victory Hospital here.

Browning, a passenger, became the second victim in the crash of an auto that was being chased by a police car. The vehicle struck a tree at Old Lake Shore, and Sweetland Roads in Evans.

James S. Voyne, 26, of Angola, another passenger, was killed in the accident.

Evans police said they pursued the car when they noticed it was speeding.

Browning's address was 71 McKinley Drive.

LWV Hears About Amendments and Offices on Ballot

Mrs. Jeremiah Sachs, voters service chairman, at a meeting of the League of Women Voters of Kingston, presented amendments and offices to be voted on in the Nov. 8 election and reminded her audience that each voter will be responsible not only for choosing three delegates to the Constitutional Convention from this, the 38th Senatorial District, but also for electing 15 additional delegates who will be at-large from all of New York State.

She pointed out that each of the four parties were presenting 15 names, some of whom have double endorsement, making a total of 43 candidates. The total number of delegates to the convention beginning in April will be 186.

For those who desire the information, instructions for voting a split ticket for delegates-at-large are available through Mrs. Sachs, Valentine Court, Kingston. Or, the instructions will be printed on a card which will be hung inside the machine on the right panel.

Mrs. Sachs also called attention to the wide availability of Facts for Voters, a publication explaining the amendments, and the 1966 Voters Guide containing biographies and answers to vital questions by the candidates for Congressional, state, county and Constitutional Convention (38th Senatorial District) offices. These League of Women Voters publications are free of charge through local banks, Central Hudson offices, and local League groups in Kingston, New Paltz, Saugerties and Woodstock.

An invitation was extended to the public to attend the Candidates Night October 27 at 8 p. m. at the J. Watson Bailey Junior High School.

Skidmore Educator Dies

SARATOGA SPRINGS, N.Y. Miss F. Allene Baker, associate professor of music at Skidmore College for 33 years, died Monday at her home in the nearby town of Wilton.

Miss Baker, who was 78, joined the faculty of the women's college here in 1925 and became head of the school's vocal music department.

Woodstock News

Ladin Book Recalls Period Of Steamboats, Water Pumps

WOODSTOCK — Woodstock author and poet, William Ladin, is currently working on a book about Woodstock and Kingston, which has had considerable advance interest.

Many celebrated painters and writers will be included in the text, as well as reproductions that helped bring fame to the art colony. The book will cover the period from the beginning of the colony to the present; may possibly prophesy what is in store for the electronic future.

Ladin notes that there was a close tie-up between Kingston and Woodstock artists in the past and that many painters of both communities used the Rondout and other parts of Kingston as subjects in their work. One celebrated painting of that era showed a bather at Rondout Creek reading a copy of The Freeman.

The author said in his research shows that Woodstock artists George Bellows, Eugene Speicher and Paul Meltsner were among those who painted Kingston scenes. He also notes that it was a common sight in the early days to see a Hudson River steamer unloading aspiring artist passengers, with their paraphernalia, at Kingston for the journey on in to Woodstock.

Points Up Axis

Ladin's book which will emphasize the Woodstock-Kingston axis, will also point up the concerts at Maverick Hall by celebrated musicians and the Salvation Army band concerts on the Village Green here. Early Dutch settlers in the Hudson Valley will be compared with today's Woodstockers from Holland, including J. C. vanRijan, who founded Rotron Manufacturing Company here.

Coming in for mention in the book will be that trolley car with six stools which was moved to a corner on the then trackless Mill Hill Road; later grew with the town to become Deanie's Restaurant.

Ladin will portray the early writers and painters as a hardy lot, as pioneering as the natives themselves. It was not uncommon on the Maverick where Hervey White established his coloney, he says, to see them carrying water by hand from pumps hundreds of yards from their studios.

The need of the artist for privacy will be evident in an anecdote about author-philosopher Will Durant, who retired to a writing nest in a Lake Hill tree to work when his house was filled with visitors.

Apple Cider Days

The days when hard apple cider was the favorite drinking beverage in this part of the Catskills will be recounted, and the old Maverick Festivals and other parties will come in for their share of space in the book. Reference will be made to old landmarks, now disappearing, and to hunting seasons of yore, which brought out a variety of sharpshooters from the city, some of whom had never handled a gun. Ladin reports that old-timers tell a story of seeing a goat that had been shot in a backyard leaving town on the fender of a car, and another which has it that one crack shot potted a stuffed deer on a lawn.

In tracing the Woodstock-Kingston axis, the author wonders what the future holds for both communities; notes that, some day, computers may be turning out books, paintings and music.

In addition to this current book, Ladin is also woking on an article presently which is destined for a London publication.

MacDaniel Makes Statement on Run

The Republican incumbent Woodstock Town Councilman and candidate to succeed himself as a member of the local Town Board, Arthur MacDaniel, made a statement today in which he attempted to put some of the issues of the current campaign in perspective.

Said MacDaniel, when asked how he liked his present job as Councilman: "I am very gratified to be on a board which presently is actively engaged in a town sewerage study as a result of a state grant. It's also good to be a Woodstock resident when you realize that no other township in the county has either initiated or maintained a recreation program which has the scope of the Woodstock recreation program. I look forward with pleasure to being elected to a full term as Town Councilman."

MacDaniel is presently filling the vacancy caused by the death of former Councilman Gottlob Wagner last spring. He was appointed to an interim term last July 5.

The GOP candidate lives in Shady on a farm which presently houses four generations of MacDaniels. When he is not busy with the family farm or custom farming on other farm tracts within the township, he spends his time building garages, barns and houses. He is also a member of the Methodist Church of Shady and has long been interested in community affairs.

ARTHUR MacDANIEL

Said a GOP spokesman this week in reference to his candidacy, "Arthur MacDaniel is a very versatile man and his appointment in July gave the town another opportunity to make use of the objective thought and good judgement for which he is well known."

Overlook Slates Halloween Party

"The Church, Firm Yet Flexible" will be the sermon topic at Overlook Methodist Church this Sunday. Worship service at 11 a. m. with a nursery available during the worship hour. Church school classes at 9:45 for second graders through adults; at 11 a. m. for three-year olds through first graders. The L & M (Senior High) Fellowship at 5 p. m., Overlook Hall; the United Circle (Junior High) at Christ Lutheran Hall 5 p. m.

Last Sunday the following new members were received into the church: Mr. and Mrs. Jacques Desy, of Bearsville; Mr. and Mrs. Richard Ostrander, of Woodstock, and Mrs. Edna Bonestell, of Bearsville.

Dean Roger Goodrich, infant son of Mr. and Mrs. Roger Goodrich, of Woodstock, was baptized during the morning worship hour. The Godparents of the child are Mr. and Mrs. Delmer Goodrich.

The church school Halloween party will be held in the church hall this Saturday from 7-9 p. m. Due to the lack of space available, the party this year is limited to those church school members who are in the beginner through fifth grade classes only. Mr. and Mrs. Lawrence Churchill, who are in charge of such special events, are expecting a good crowd and advise all the young goblins to get there as early as possible. There will be games, contests and refreshments.

The choirs of the church will rehearse Thursday night. Junior choir will meet at a special time, 6 p. m., this week and they will have supper in the church hall. All will bring sandwiches; all else provided. Parents please pick up children at 7:30 p. m.

The youth choir will meet at 7 p. m. and senior choir at 7:30 p. m.

The Missions Commission will meet Thursday at 8 p. m. at the home of Mrs. Claude Potter on Glasco Turnpike.

The Rev. Mr. Cook has announced that a confirmation class will begin the first Sunday in November for any Junior or Senior High student who might be interested. The class will be held each Sunday at 9:45 a. m. in the Junior High classroom in the church hall.

The WSCS of the church will sponsor a "Fair Workshop" in the church hall Thursday from 10 a. m. until 3 p. m. Everyone is invited to attend. All will bring work materials and sandwich.

You Can Count on us . . . Quality Costs No More at Sears

Sears

SEARS HAS EVERYTHING

Complete Convenient One-Stop Family Shopping

Everything You Need for yourself, your family, your home, garden and automobile is at Sears. It sounds unbelievable, but it's True. . . . Sears New store in Kingston will be virtually many stores in one, all under one roof.

Scientifically designed to make your shopping easy . . . to save you steps and time . . . Related departments are grouped together for quick and easy shopping!

Designed for your personal shopping comfort . . . and completely Air-Conditioned the Year-round. Sears beautiful interiors are decorated in delightful Harmony House colors . . . the aisles are w-i-d-e and the lighting is easy on the eyes.

There are acres of Free storeside parking too, just steps away from our store, no driving around the block looking for parking space, no meters, and no parking tickets to be punched . . . Convenient!

The latest in Fashions for the Family will be at Your new Sears store . . . everything from casual sportswear to full-length Mink coats . . . All under one roof at prices to please every pocketbook!

Sears Automotive Center has everything to service your car . . . and at thrifty Sears prices too! . . . All you need, from gasoline and oil, to mufflers and engines, skillfully installed and serviced . . . Allstate tires to give many many months of Guaranteed, Safe mileage. Have your car serviced while you shop.

Best of All, Sears has Everything . . . That's right, everything you will need or want in quality merchandise from Fashions to Home Furnishings . . . from Sears famous brand appliances to our equally well known line of Craftsman Hardware, you'll find everything at Sears everday low prices . . . plus thousands of Opening Specials . . . all backed by Sears famous Guarantee of Satisfaction or Your Money Back.

SHOP AT SEARS AND SAVE

Satisfaction Guaranteed or Your Money Back

Sears

SEARS, ROEBUCK AND CO.

Kingston, N. Y.

OPENS SOON

SOCIAL ACTIVITIES

SOCIETIES • CLUBS • PERSONALS

Paltz Homecoming Day Set for Oct. 29

A parade of floats decorated by campus organizations, a soccer game, selection of a Homecoming Queen, and a college-wide dance, will highlight events over the weekend at State University College, New Paltz, as hundreds of alumni gather for their second annual Homecoming Day activities Saturday.

The parade will start at 11 a. m. behind Bouton Hall on Route 32 and proceed along South Manheim Boulevard to Main Street, to Plattekill Avenue and will end past the reviewing stand in front of the Campus School. Trophies will be presented to the three best parade entries, and the winning floats will proceed to the Soccer Field where they will be on display.

At 2:30 p. m. New Paltz will play Buffalo State in a soccer game. During the half-time the Homecoming Queen will be crowned,

At 8 p. m. in Elting Gymnasium there will be a college homecoming dance open to alumni, students and faculty which will conclude homecomings list of events.

COMMERCIAL FREEZER SPACE
ICE — CRUSHED, CAKES, CARVINGS, CUBES
FROZEN FOOD LOCKERS
Kerosene Space Heaters
BINNEWATER LAKE ICE COMPANY
25 SOUTH PINE STREET
Phone FE 1-0237

ANNUAL ROAST BEEF DINNER
THURSDAY, OCT. 27th
REFORMED CHURCH
Port Ewen, N. Y.
Serving at 5 P. M. — Until All Are Served
Adults $2.50
Children 6 to 12 — $1.00

"Poughkeepsie's Leading Furniture Store"
Perlmutter's
Your Franchised ETHAN ALLEN DEALER

VISIT NEWLY REMODELED GALLERY OF AMERICAN TRADITIONAL FURNITURE
The pieces you see here are just a sample of the more than 400 in the outstanding Ethan Allen open stock collection for every room in your home. Choose from Antiqued Pine, elegant Heirloom Solid Cherry, Space saving, storage making Custom Room Plan Units, and traditional Colonial in rugged Solid Maple.
"Serving the Community for 70 Years"
Open Tues. & Thurs. Nights
Perlmutter's
CUSTOMER PARKING — REAR OF STORE
375 MAIN STREET, POUGHKEEPSIE, N. Y.
Charge or Budget Accounts Welcome

she'd wish for a diamond for Christmas - for every woman wants a diamond! Whether it's a holiday engagement or just because, make her wish come true. Since quality is our most important product, you are assured of the finest, whatever price you wish to pay.
Illustrations slightly enlarged
We Welcome Time Payments
Safford & Scudder JEWELERS INC.
Registered Jewelers American Gem Society
310 WALL ST. FE 8-1351 in Uptown KINGSTON
Welcome Wagon Sponsor
Serving the Public for 5 Generations

Doing The Right Thing

By ELIZABETH L. POST

PARTY QUIZ FOR TEENAGE GIRLS WHO WISH TO ENTERTAIN

The party season is starting with the approach of cold weather, and teenagers will be planning to entertain their friends. Although parties grow more informal every year, there are still certain rules to follow, both to avoid criticism, and to assure the success of the occasion. Girls give more parties than boys, so this quiz is strictly for teenage hostesses.

1. Should the hostess at a big party greet each guest as he (or she) arrives? Yes .... No ....

2. Must the hostess introduce a stranger to everyone present if it's a large group? Yes .... No ....

3. Is it necessary to provide seats for everyone at a big party where food is served? Yes .... No ....

4. Must an adult be in the house at all times? Yes .... No ....

5. Is it all right to turn out the lights for dancing? Yes .... No ....

6. Should crashers always be "bounced?" Yes .... No ....

7. When boys bring bottles to parties where liquor is not served, is it all right for the hostess, or chaperones, to ask them to leave? Yes .... No ....

8. When boys are told they can bring their own dates to an informal party, does the hostess need to write or call the date? Yes .... No ....

Are you ready to entertain? Here are the answers:

1. Yes. She need not stay at the door if there is someone else to open it for her, but she should go quickly and say "hello" to each guest as soon as she sees him.

2. No. It takes too much time and it's too confusing. She should introduce him to a few people near the door, and hope that he'll carry on from there.

3. No. The guests will probably sit on the floor anyway.

4. Yes. Parents, or some adult, should be in the house even though they disappear after saying "hello" to the guests. It is a good idea if they appear later, possibly to help with refreshments.

5. No. Not all the lights. Dim them, yes, but if you turn them out completely you may find the dance floor empty.

6. No. Not necessarily if they are known to the hostess and are decently dressed. But it is up to the hostess. If she doesn't want them, she can certainly ask them to leave.

7. Yes. An alternative is to take them aside and ask them to turn over the bottle to the chaperone for the duration of the party.

8. No. Only if she has sent formal invitations, is it necessary to send one to the boys' dates.

"Etiquette Tips for Teenagers" by Elizabeth L. Post, is now available to readers of The Freeman. This brand new, 16 page booklet will answer many questions for teenagers and their parents. To get your copy, send 25 cents in coin to cover booklet and shipping expenses to Elizabeth L. Post, in care of The Freeman.

(A Bell-McClure Syndicate Feature)

DIAMOND AWARD FOR GOP CLUB — Mrs. LeRoy V. Croswell, president of the Ulster County Women's Republican Club, holds a diamond anniversary award presented to the local chapter by the National Federation of Republican Women. Assemblyman Kenneth L. Wilon was also present at the ceremonies. Others include Mrs. Raymond F. LeFevre, vice chairman of the County Republican Committee, standing next to Mrs. Croswell; back row, left to right, Mrs. Frederick H. Stang, County Republican State Committeewoman, Mrs. William A. Krum, chairman of the Recognition Awards Committee; Mrs. Walter H. Caunitz, chairman of the Past President's Dinner Committee; and Mrs. Bernhardt S. Kramer, chairman of the Membership Committee. (Johnson photo.)

To Give Workshop Here on Calories

Professor Ruth Klippstein of the New York State College of Home Economics at Cornell University will conduct a work shop on calories titled Sense and Nonsense, at St. John's Episcopal Church, Friday, for 20 foods and nutrition leaders of the Ulster County Extension Service.

RUTH KLIPPSTEIN

Mrs. Klippstein joined the faculty at Cornell in 1961. She is a graduate of the University of Cincinnati, Ohio, and holds a MS degree from Michigan State University. For several years she was a home extension agent and extension specialist in Oregon. She did nutrition research at Oregon State University, including work on the first Regional Research Program which dealt with the relation of diet to dental caries.

Since coming to Cornell, Mrs. Klippstein has been the author or co-author of three Cornell extension bulletins and one home economics extension leaflets: The Versatile Egg, Food Additives—Their Role Today, Feeding the Family—A Marketing and Management Challenge, and Food Value Wheel.

Mrs. Elizabeth D. Overbagh, home economist of the Home Division of the Ulster County Extension Service Association, will assist Mrs. Klippstein. Mrs. Overbagh met with the 20 leaders on Oct. 18 for a preliminary training school on Calorie Sense and Nonsense.

4-H'ers on Field Day At Fishkill Farm

An enthusiastic group of over 100 4-H members, parents, leaders and friends participated in a Field Trip to Black Watch Farm in East Fishkill Oct. 22.

The group travelled by bus to the farm and were conducted on a tour and program by John Conner, manager of the Horse Department. Black Watch Farm at Fishkill has approximately 700 acres of land and is well known for its purebred Angus beef and Arabian Light horses.

The 4-H group toured the various stables where the Livestock were housed. The breeding and feeding management program was explained to the group. Some highlights of the clinic was an explanation of their Horse Training Program from weaning to riding. The 4-H'ers observed several of the horses under saddle showing the smooth gliding action the Arabian Horse is known for. The correct steps in showing a horse were discussed by Conner as well as some pointers on judging horses.

Throughout the day the 4-H folks had an opportunity to see many high quality animals many of them valued in the thousands. The group especially enjoyed touring the stables, tack rooms and a foaling stall where a closed circuit TV camera is in operation. The TV camera housed in the foaling stall allows the manager or herdsman to observe the mare while foaling without disturbing or upsetting the mare. The visit to the Farm provided many new experiences and ideas for the youth.

The Field Trip was organized by the 4-H Light Horse Advisory Committee in cooperation with Black Watch Farms for all Youth interested in Livestock. Sutart Miller of Woodstock made the Field Day arrangements while Mrs. Irving Hinkleman of Kingston who organized the transportation arrangements.

Plan Halloween Party

The Ladies Auxiliary of the St. Remy Fire Department will sponsor a Halloween party Friday beginning at 7 p. m. in the Fire Hall.

All children up to the age of 12 and residing in the fire district are invited to attend. Cochairmen Mrs. Daniel Russo and Mrs. Charles Koemm said there will be awards given for the best costumes.

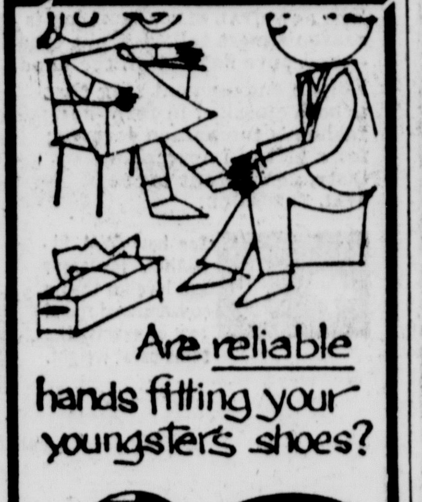

PUT YOUR CHILD'S FOOT IN RELIABLE HANDS
robert Kreines
(Uncle Bob)
309 WALL STREET
Between DisKay & Woolworth's
Shoe Prescriptions filled
Listen to robert Kreines
Every Thursday 12:40 P. M.
over WGHQ 92

Styled to Slim

Printed Pattern 12½–24½ 9209

by Marian Martin

You're in smart company when you choose this ruler-slim trio — easy jackt, tabbed over-blouse, skirt.

Printed Pattern 9209: Half Sizes 12½, 14½, 16½, 18½, 20½, 22½, 24½. Size 16½ jacket, skirt 2⅝ yds. 54-in.; blouse 1⅜ yards 39-inch.

FIFTY CENTS in coins for each pattern—add 15 cents for each pattern for first-class mailing and special handling. Send to Marian Martin, The Kingston Daily Freeman, 73, Pattern Dept., 232 West 18th St., New York, N. Y. 10011. Print **NAME, ADDRESS** with **ZIP, SIZE** and **STYLE NUMBER.**

EXCLUSIVE! NEW! We're proud to tell you that ours is the only Fall-Winter Pattern Catalog to bring you over 125 top designs PLUS FREE Pattern Coupon for any style in catalog. Send 50¢

Hurley Grange Picks Slate for Next Year

Schuyler Weidner was elected master of Hurley Grange 963 at the Oct. 13 meeting in which outgoing Master Harold Kearney presided.

Other officers included:

Overseer — Harold Kearney, lecturer — Edith Ferran, steward — Walter Lasher, assistant steward — Walter Stauble, chaplain — Anna Pilz, treasurer — Justin Bell, secretary—Helen Lehtonen, gatekeeper — Andrew Lehtonen, ceres — Ruth Moore, pamona — Edna Lasher, flora — Nellie Bell, lady assistant steward — Ann Wamsley, pianist — Ruth Weidner and flag bearer — Walter Pilz.

Installation of these officers will be at the next regular meeting, Thursday.

The Cancer Sewing Unit began its activities on Oct. 11, this unit hand sews several hunderds of items which it donates to the Ulster County Infirmary.

Mr. and Mrs. Frank Kruetzfeldt will attend the State Grange Session on Sunday and remain as Ulster County Delegates until Nov. 3.

Montgomery Grange hosted a luncheon for the State Service and Hospitality Chairman, Sister Hyatt. Ulster County Pomona Grange along wih Orange-Rockland Grange will preside at the luncheon on Saturday.

The Hurley Grange Centennial Committee, consisting of Schuyler Weidner, chairman; Walter Stauble, Ada Stauble, and Edith Ferran, will hold a meeting to continue plans for the 100-Year celebration day planned in the summer of 1967.

The Hurley Grange will hold a rummage sale on Nov. 10 and 11, at 36 John Street. Martha Kruetzfeldt will act as chairman and anyone who wishes to contribute good and useful articles may contact her.

There are plans completed for a card party to be held by the Grange on Nov. 12, at the Hurley Fire Hall. Tickets will be available from any Grange member after next week.

The meeting adjourned with a social hour.

Ulster Grange No. 969

Ulster Grange No. 969 will have a turkey dinner and cake sale on November 5 at 5:30 p. m. in the Ulster Grange Hall, Union Center Road.

Place Your Order Now For Christmas Giving
The priceless gift for every Mother

Patent No. 186,185
14 Karat MOTHER'S RING®
She'll wear it with pride . . . cherish it always. The two bands of 14 karat gold signify husband and wife . . . in turn, the bands are joined together by the synthetic birthstone of the month for each child in the family. All rings are custom made. Superbly crafted by fine jewelry makers.
Rings from $19.95
BARNETT'S
Jewelry & Gift Shop
Sunbeam Sales — Parts
41 No. FRONT ST.
UPTOWN KINGSTON

Heiser Studies Air Technology on Coast

John A. Heiser, son of Mr. and Mrs. John H. Heiser, 127 Downs Street, is now attending Northrop Institute of Technology in Inglewood, Calif.

Studying Airframe and Powerplant Maintenance at Northrop Tech, Mr. Heiser is preparing for a career as an aviation maintenance technician. According to school officials, increased air travel, air freight and air express in recent years have resulted in a shortage of qualified aviation technicians. Upon completion of this program he will be qualified to take the examinations for his Airframe and Powerplant Certificate issued by the Federal Aviation Agency. In addition, he may be accepted by the College of Engineering at Northrop Tech to study for the bachelor of science degree in Aircraft Maintenance Engineering.

Northrop Tech, often called, "the college of the space age" because it has graduated almost 10,000 young men for careers in the aerospace and electronic fields, is a privately-endowed institution. It is accredited by Western Association of Schools and Colleges (Western College Association).

Before he began his studies in Inglewood a Northrop Institute, Mr. Heiser was graduated from Kingston High School.

Asian-African Study At New Paltz College To Be Featured on TV

Asian and African studies at State University College, New Paltz, will be one of the subjects treated in a televised program on WABC-TV (Channel 7) Saturday, Nov. 5, at 6:30 p. m., the college was notified this week.

The Nov. 5 program is the second in three half-hour programs about the State University of New York. New Paltz was selected to participate in the international studies aspect of the University series, titled by the producers Brand New U.

Dr. George Roberts, Professor of Sociology at the College and a citizen of Sierra Leone in West Africa, headed a group of faculty members and students who taped about 40 minutes of classroom scenes and discussions in New York last spring.

The College was not told how many minutes of the edited show will be devoted to the New Paltz non-Western studies program.

Following its presentation over the New York City station, the documentary will be made available to other WABC and ETV outlets throughout the State.

Be your most romantic self — in our delightfully feminine fashions for fall and winter.
DRESSES
for evening and 'round-the-town.
COME SEE!
CRICKET SHOP
356 B'way. 331-2017

Newberrys
IF IT'S QUALITY YOU'RE LOOKING FOR
55th ANNIVERSARY SALE

IT'S NEW!
COLORFUL PLUSH PAJAMA DOLLS EVERY LITTLE GIRL WILL ADORE
2.99
Old fashioned girl, Parisian poodle or perky monkey that holds a little girl's pajamas—and is so decorative, too! With hidden zipper. Soft plush in assorted colors

SPECIAL PURCHASE!
NYLON TRICOT WALTZ GOWN
2.55
Floaty sheer nylon sleeves grace this glamorous nylon tricot gown with appliquéd scoop neckline. Pink, blue, red or black. S-M-L.
AT BOTH STORES
319 WALL ST., KINGSTON, N. Y.
MAIN ST., SAUGERTIES, N. Y.

Coach House Group Cites State Parley

At a recent meeting of the Coach House Players President Wilfred C. LaVoie asked for comments on the recent conference held in Albany under the auspices of the New York State Community Theatre Association. All reports indicated that the 21st Annual meeting was one of the most successful ever held. The delegates from the Players were Mr. and Mrs. Ralph Harper, Mr. and Mrs. Victor E. Fletcher, Mrs. Alfred Weyhe, Mrs. William Schacht and George Betts. President LaVoie noted that George Betts had been reelected treasurer of the State group for his 10th term.

The next regular meeting will be held Wednesday at the Coach House, 12 Augusta Street. Immediately following the meeting all members will go to the Auditorium of the Benedictine School of Nursing where the Kings Men will entertain the groups.

Personals

The Clickety Clak Club of Flatbush celebrated the birthday of Marie Gorsline and the 30th wedding anniversary of Ada Post with a dinner at Jake's Grill and Restaurant recently. Among those attending were Evelyn Hunter, Virginia Flanigan, Mary Nardi, Marie Krajewski, Alice Swieca and Thelma Clausi, club president.

Peter T. Brown, 8 Onslow Gardens, Thomas Ditton, Surrey, England, entertained Mr. and Mrs. Gerald Howland of Lucas Avenue extension, Kingston, at Jakes Grill and Restaurant, Kingston, Mr. Brown is project engineer for Rotron Europa, N. V., Breda, Holland. He entertained his guests in appreciation for the hospitality extended to him on his visit to this country two years ago.

SALES & RENTAL SERVICE
INVALID NEEDS
WHEEL CHAIRS
COMMODES
HOSPITAL BEDS
CRUTCHES
PORTO-LIFTS
BONGARTZ PHARMACY
358 B'way Open 'til 10 P.M.

RUMMAGE SALE
97 BROADWAY
(Kingston Recreation Center)
FRI. OCT. 28, 9 to 4
SAT. 9:30 to Noon
by the
4H Club of Rondout Area

HALLOWEEN
Party Bound?
CHECK YOUR NEEDS—
● PARTY GAGS
● RUBBER SNAKES
● ADULT RUBBER MASKS
● CHILDREN'S COSTUMES
● CHILDREN'S MASKS
● DEVIL HORNS
√Make Up √Noses
√Fangs √Beards
√Eye Lashes √Mustaches
√Wigs √Goatees
√Crepe Paper
SPOOK-O-LITES
WINDOW DECORATIONS
Broadway News Shop
528 BROADWAY PHONE FE 1-9829
Open Daily 6:15 a. m. to 9 p. m.—Sun. to 2 p. m.

Hartwick Schedules Homecoming Day

Hartwick alumni will return to the campus this weekend, Oct. 28-30, to participate in Homecoming activities. A feature attraction of the weekend will be the appearance of Count Basie and his orchestra.

This will mark the first alumni Homemaking program scheduled by the college in the fall of the year. The weekend, which will also actively involve the student body, is expected to become a yearly event on the Oyaron campus.

Basie and his orchestra will perform Saturday evening at the Harvest Ball in the Hartwick fieldhouse. It will climax a full day of activities that include a morning alumni board of directors meeting, a meeting of the college's dozen alumni chapters throughout New York State; Boston, Mass.; and Washington, D. C. and Greek alumni meetings. Fraternity and sorority houses will conduct special programs for their returning members.

An all college barbecue will be held between 11 a. m. and 1 p. m. in the Science Hall parking lot. Following the barbecue the returning alumni will have an opportunity to see the Hartwick Freshman Soccer Team take on the RIT frosh. At 3 p. m. the Warriors, with a 5-1 record, will host the RIT varsity soccer team on Elmore Field. At the same time the Hartwick cross country team will compete on campus against the Sienna team.

A buffet for alumni, their guests and the student body will be held in the college commons preceeding the Harvest Ball.

Alumni returning to the campus on Friday evening will attend a Homecoming pep rally and dance.

The Rev. Otto J. Kroeger, a 1956 graduate and pastor of the First Lutheran Church of Chambersburg, Pa., will be the guest minister at the 10 a. m. worship service in the college chapel.

A coffee hour follows the worship service and will conclude the Homecoming Weekend.

Hurley 4-H'ers Meet

Nancy Meyer was elected president of the Hurley Helping Hands 4-H Club at the club's first meeting at the home of Mrs. Charles Meyer of Ridgewood Avenue, Rolling Meadows.

Other officers included: Ellen Flanagan, secretary; Eileen Clarkin, treasurer; Connie Canavan, song leader; Valerie Dennis, reporter; and Judy Reynolds, reporter. Mrs. Meyer and Mrs. William Reynolds are the club leaders.

The project for the first meeting was the preparation of a dip used with fresh raw vegetables.

AT FARM-CITY YOUTH WEEK—Three Kingston residents, participants in the recent Farm-City Youth Weekend held in Cooperstown, enjoy boat trip on Otsego Lake. Left to right are Mary Dolan, daughter of Mr. and Mrs. Edward Dolan, 79 Orchard Street, representing the Catholic Youth Organization; Michael Habernig, CYO and his mother, Mrs. George J. Habernig, 263 Smith Avenue, also representing the CYO as member and advisor; Joyce Wagoner, 4-H, Schenectady; Beckie Guernsey, Agway, Schoharie and William J. Notter, Agway, Cobleskill. The New York State Historical Association in Coopertown and the Beech-Nut Co., Canajoharie, hosted the young people and advisors.

Paltz College Plans 10-Hour Art Festival

Jose Limon, Boris Goldovsky, Alan Schneider, and George Boas, leading figures of American dance, opera, drama, and esthetic philosophy, will be featured at a full day "Festival of the Arts" Saturday, Nov. 5, at State University College, New Paltz.

The Fine Arts festival, the college's first, is being sponsored by the Student Government and College Associations as part of the students' and college's contribution to the communities of the area.

All four programs, beginning at 10 a. m., will be open to the public without charge.

Although reservations will be provided, all reserved seats not occupied by 10 minutes before each presentation will be open to those without reservations, Festival Chairman D. Thomas Barr said.

The festival will begin with a lecture by Alan Schneider, director of Edward Albee's current Broadway production, A Delicate Balance. Schneider, who has directed several other Albee plays, will speak on The Theatre in Transition.

At 1:30 p. m., Boas, intellectual historian and former Andrew Mellon professor at the Carnegie Institute for Advanced Studies, will speak on The Museum as Arbiter of Taste.

Jose Limon and Company will follow at 3:30 p. m. with dance presentations taken from his acclaimed repertory.

Boris Goldovsky, accompanied by a soprano, a mezzo-soprano, and a baritone, at 8 p. m., will present Menotti's The Telephone, scenes from three operas by Mozart, and a scene from Hindemith's Mathis der Maler.

All programs will be presented in the College Theatre. Reserved seat tickets may be obtained in the College Union Building, Tuesday and Wednesday, Nov. 1 and 2 between 9 a. m. and 4 p. m.

Miss Kelder Weds Donald Buchanan At St. Joseph's

Miss Jo-Anne C. Kelder, daughter of Mrs. Fred Kelder of 51 Harding Avenue, and the late Fred Kelder, exchanged marriage vows with Donald Buchanan, son of Mrs. John Nesbitt of Plainview, Ark., and Mr. S. L. Buchanan of Las Vegas, Nev., on Saturday, Oct. 22, 1966 at a 10 a. m. double ring ceremony in St. John's Episcopal Church.

Officiating clergyman was the Rev. Robert T. Shellenberger. Traditional wedding music was provided by Miss Louise Luther. Fiji mums decorated the church for the occasion.

Given in marriage by Lawrence M. Jenson, the bride wore a white A-line street-length dress with back V-neck-line and detachable vestee and a center back inverted pleat held by two bows. Her shoulder-length sheer illusion veil was held by a bow of matching material. She carried a bouquet of roses and pompons in cascade fashion.

Miss Carol-Lee R. Wojciehowski of Kingston, was maid-of-honor in a turquoise A-line street-length dress and turquoise silk illusion veil held by a bow of matching material. She carried a bouquet of yellow roses and pompons.

Both dresses and matching bows were made by the bride's mother. Henry Yochman of Kingston served as best man.

A reception was given in Judie's Restaurant after which Mr. and Mrs. Buchanan left for a wedding trip through Niagara Falls and Canada on their way to Dallas, Texas.

Mrs. Buchanan was graduated from Charles E. Gorton High School in Yonkers, New York and was employed by the accounting firm of Peat, Marwick, Mitchell and Company.

Mr. Buchanan is an alumnus of Fort Smith Senior High School, Fort Smith, Ark., and is employed by IBM, Dallas.

Mr. and Mrs. Buchanan will reside in Dallas.

Club Notices

Gem Society

The Gem Society of the Clinton Avenue Church will hold its meeting on Tuesday, Nov. 1 at 8 p. m. A fund raising project will be held after the meeting. Devotions will be led by Catherine Dedrick. Hostesses will be Lois Miller, Joy Crist, Lonella Stall, Edith Smith and Pearl Florence.

Holly J. Carroll Weds J. Van Kleeck In Highland Church

Miss Holly Jeanne Carroll, daughter of Mr. and Mrs. Nicholas S. Carroll, New Paltz Road, Highland, became the bride of James Joseph Van Kleeck, son of Mr. and Mrs. Joseph Van Kleeck, Old Kingston Road, New Paltz, on Saturday, Oct. 1, at St. Augustine's Church, Highland. The Rt. Rev. Msgr. Charles Walsh officiated at the 12 o'clock double ring ceremony and was celebrant of the nuptial Mass.

Robert Casper was the soloist and was accompanied by William Dunn at the organ. The church was decorated with baskets of white gladiolus.

Escorted and given in marriage by her father, the bride wore an A-line silk gown. Reembroidered Alencon lace adorned the batteau neckline, bodice and entire front of the skirt. The removable coat, also in silk lure swept into a chapel train. Her four tiered veil of French illusion was gathered to a double Dior bow of matching silk lure and lace. The bride carried a cascade bouquet of white chrysanthemums accented with beauty colored stephenotis, lemon leaves and white ribbon.

Miss Maureen Carroll served her sister as maid-of-honor. Bridesmaids, also sisters of the bride were the Misses Cathleen and Eileen Carroll. Miss Colleen Carroll, another sister, served as junior bridesmaid. The maid-of-honor wore an empire styled floor length gown fashioned with a fitted bodice of beauty brocade, long sleeves and a scoop neckline. The pink crepe chiarra sheath skirt was accented by a brocade bow in back and a watteau panel of pink crepe bordered with beauty brocade. Her forward type headpiece was of beauty velvetized leaves and tiny flowers with four tiers of bouffant matching veiling. She carried a cascade bouquet of beauty chrysanthemums accented with beauty wheat, pink poke berries and ribbons.

The bridesmaids gowns and headpieces were identical to the maid-of-honors. Their bouquets were of beauty chrysanthemums accented with pink wheat poke berries and ribbons.

The junior bridesmaid wore a floor length A-line gown of beauty brocade. The waist was marked by pink velvet ribbon; a bow in back and ribbons falling to the hemline. Her headpiece was a circle of beauty chrysanthemums and she carried a cascade bouquet of light pink chrysanthemums accented with pink wheat, poke berries, and ribbons.

Thomas Van Kleeck, New Paltz, served his brother as best man. Ushers were Ronald Beck, Poughkeepsie; Ronald Sanflippo, Poughkeepsie, and Gregory Upright, New Paltz.

Immediately following the ceremony, a reception took place at the Hedges Restaurant, West Park.

For travel, the bride wore a rust colored wool dress, matching accessories and a gardenia corsage. After a wedding trip to Niagara Falls and Canada, the couple will reside at 58A South Manheim Boulevard, New Paltz.

Mrs. Van Kleeck is a 1964 graduate of Highland High School and is employed by the Central Hudson Gas & Electric Corporation, Elting's Corners.

Mr. Van Kleeck, a 1960 graduate of New Paltz High School, is employed by IBM, Poughkeepsie.

Will Present Chekhov At New Paltz Theatre

The New Paltz Players have chosen Anton Chekhov's The Cherry Orchard as their first major production of the 1966-67 season. Performances have been scheduled for Wednesday through Saturday, Nov. 9-12, at 8:30 p. m. in the College Theatre. Tickets will be available at the College Theatre box office Nov. 2-10. The Cherry Orchard is set in pre-revolutionary Russia, and illustrates the reluctance of the aristocracy to accept the social changes which were becoming evident at the time.

The cast has been selected, and rehearsals are now in progress. The Players have been noted for their past performances and the organization said it is working hard to uphold that tradition during the 1966-67 season.

Surgical Supplies
Sales and Rentals
Hospital Beds, Porto Lifts, Wheel Chairs, Crutches, Cervical Traction, etc.
Dedrick's Pharmacy Inc.
FREE DELIVERY
308 Wall St. FE 1-0800

Don't Miss This Sale!
Touring Art Show
ART SALE
Original oil paintings and water colors by exceptional but as yet unknown European and American artists. More valuable in years to come!
Artists on Premises
Hurry in-limited time only.
WALLACE'S
Furniture Dept.

Having a hard time finding hats to match your outfit? Come in, if we don't have it, we can have it made in any fabric or fur within 10 days. Just bring a sample.
MILLINERY
Hats made for Wedding Parties.
Josephine Marabell Accessories
304 WALL ST. FE 1-4107 KINGSTON, N. Y.

YOU CAN BET YOUR BOOTS
THERES A PAIR FOR EVERYONE
capezio®
When they feel so good, look so good, fit so good—they're Capezios, of course! Take your choice of the high or low look — both great ways to walk into Fall.
The great Ballet Boot— the most elegant leg-hugger of all in soft leather or silk suede.
Headquarters for Capezio
Many other styles to choose from!
Largest Selection of BOOTS
High-Mid-or Low
Newest FRENCH IMPORTS
In Leather or Suede
THE HOOK and EYE BOOT—The newest thing to go to the feet. To be worn in or outdoors. In leather or silk suede.
A Deposit Will Hold Boots Until Wanted
THE BOOTERY
292 Wall Street Kingston, N. Y.

Hallowe'en Headquarters
we have:
decorations
party favors
centerpieces
napkins
invitations
table covers
wigs
masks
rubber ears
ghostly hands
horror feet
and other bewitching ideas.
Free Party Counseling
Card 'n Party
Ulster Shopping Plaza
Open Nights
Mon., Thurs., Fri.

Oval Elegance®
...A DIAMOND OF RARE BEAUTY
All that is mysteriously and beautifully feminine scintillates in the radiant depths of the new oval diamond, created by Lazare Kaplan & Sons. The new OVAL ELEGANCE ring is the season's most talked about creation —and pure flattery on the hand.
For an engagement ring that is both classical in form and fashion's companion forever; for a gift of impeccable taste, you'll want to see OVAL ELEGANCE.
See how OVAL ELEGANCE is larger and lovelier than a conventional round gem of exactly the same carat weight.
We invite you to see it today.
OPEN A SCHNEIDER'S CHARGE ACCOUNT
3 ways to pay . . . 30-day or 90-day charge or divided payment plan or extended credit. You may also use Schneider's Club Plan for your china and silver purchases.
The Maroon Store with the Clock by the Door . . .
Telephone Fe 1-1888
ESTABLISHED 1920
Schneider's JEWELERS, INC.
REGISTERED JEWELER, AMERICAN GEM SOCIETY
290 WALL ST. • KINGSTON, N. Y.

This One Has Leather Trim!
All our sport coats have a dignified mixture of class and pizazz. The one pictured above has all this, and a bit of leather trim too. . . just enough to add a country flavor to the diagonal twill fabric. By Mavest $45.00
See our really big choice of fabrics: shetlands, hopsacks, Harris tweeds, Italian worsteds, 100% cashmeres — in solid shades, herringbones, and interesting plaids. The colors? Don't ask!
Sizes to 54, in regulars, shorts, extra shorts, longs, extra longs, portlys and short portlys.
Hickey-Freeman
Botany 500
Eagle
Mavest
Top-O-Mart
Stanley Blacker
Clubman
Promenade
PBM
Botany Students
$29.95 to $135.00
Slacks
Majer ● Eagle ● Botany 500 ● Daks
Hickey-Freeman ● Promenade ● Mayfair
Mr. Leggs ● Sansabelt ● Jaymar YMM
$14.95 to $45.00
charge accounts invited
H.G. Rafalowsky
"52 Years Young"
"Kingston's Fashion Store For Men"
71 ALBANY AVENUE FREE PARKING

Choosing Wife Is UCCC Lecture Topic

Choosing a Wife is the title of a talk Dr. Leonard Gillman will give Friday, in the first Science in Perspective Series lecture at Ulster County Community College. It will be conducted at 8 p. m. in Room 34 and there will be a reception afterwards for the audience to meet the speaker.

DR. LEONARD GILLMAN

Dr. Gillman, chairman of the Mathematics Department of the University of Rochester, has a national reputation in the field of mathematics.

The Science in Perspective lecutres are a continuing series sponsored by the Division of Science and Mathematics at the College. Topics are chosen to appeal to the general public as well as to those with special interest in the subject at hand.

Corodinating this lecture, under the auspices of the Mathematical Association of America, is Fredric N. Misner, an assistant professor of Mathematics at UCCC.

The public is cordially invited to attend.

Dr. Gillman has a unique background in music and mathematics. He held a fellowship in piano at the Julliard Graduate School in New York City for five years, but received his Ph. D. from Columbia University in Mathematics.

He has held fellowships from the National Science and Guggenheim Foundations wherein he served as a member of the Institute for Advanced Study at Princeton. His special interests in advanced mathematics are in set theory and rings of functions.

To Repaint Bomber

MEMPHIS, Tenn. (AP) — David Pitts need worry no more. They're going to repaint his favorite bomber.

Pitts, a 13-year-old from Pleasant Grove, Ala., was upset about the state of the Memphis Belle, a famous World War II B17 bomber. He felt it was deteriorating at the National Guard armory in Memphis.

David asked if something couldn't be done about sprucing up the bomber, the first to fly 25 combat missions over Europe.

The American Legion has decided to paint the craft and to put proceeds from program sales at the national American Legion baseball tournament to be played in Memphis next year into a permanent repair and maintenance fund.

LEW'S Delicatessen
BROADWAY, PORT EWEN
CATERING
Social — Business Parties
ENJOY OUR QUALITY CATERING FOR YOUR HOLIDAY PARTIES
"For That Extra Special Occassion Let the Food be Extra Special Too."
LEW & AMY KIRSCHNER
338-9688

SURGICAL SUPPLIES
TRUSSES
ABDOMINAL & BACK SUPPORTS
SALES & RENTAL SERVICE
Crutches — Canes
WHEEL CHAIRS
COMMODES
HOSPITAL BEDS
BONGARTZ
PHARMACY
338 BROADWAY

REV. C. STANLEY COOK
7:30 EACH EVENING
Now Thru Sunday Oct. 30
BETHEL ASSEMBLY OF GOD
11 Esopus Ave. off Albany Ave. Ext.
(Across from Robert Hall)
FIERY GOSPEL PREACHING
Presenting the Power of Christ to:
Completely Forgive Sin — Deliver From Power of Sin
Baptize in the Holy Spirit — Heal the Sick
All Seats Free. Public Invited.

The Importance of Being Earnest
Really matters for lasting impressions. The subtlety of understatement wins out in this imported whipcord. Single breasted closing; well bred modified set-in sleeves. Three-quarter belt controls ample fullness. Pockets hidden in seams. Contrasting milium lining. French Beige, Charcoal and Brown. Sizes 6 to 18.
Established 1900
Furs and Fashions
Leventhal
288 Wall Street in Uptown Kingston

Masonic Women Fete Deputy Matron

Friday evening, Kingston Chapter No. 155, Order of the Eastern Star of the State of New York held a dinner and reception in honor of Mrs. Christine Wilson, District Deputy Grand Matron of the Greene-Ulster District.

Mrs. Wilson was installed during the annual convention of Grand Chapter in the Hotel Commodore, New York City on Oct. 13, having been appointed to her office by Mrs. Lynn Thide, Grand Matron of the Order of the Eastern Star of the State of New York. Her companion Grand Officer, also installed during Grand Chapter is Earl Eck, District Grand Lecturer, a member of Wawarsing Chapter, Ellenville, who was present for the reception.

The evening's festivities were opened with a dinner in the Crystal Room of the Governor Clinton Hotel after which all retired to the Masonic Temple for the meeting.

After the Chapter was formally opened, Mrs. Wilson and Mr. Eck were escorted into the Chapter Room and presented by Mrs. Cornelia Clark, Past Fraternal Correspondent of the Order of the Eastern Star of the State of New York and Robert B. Greene, Past District Grand Lecturer of the Greene - Ulster District. They were welcomed by Mrs. Verna Aldridge and Arthur Aldridge, Matron and Patron of Kingston Chapter. During the presentation, Mrs. Nancy Burr sang a welcome song to the tune of Love's Old Sweet Song.

The officers of Kingston Chapter staged a drill conducted by Mrs. Beatrice Strobel, during which they spelled out, one letter at a time, the name Cris in the center of the Chapter floor. All those participating in the march were dressed in purple sashes and small white caps. The conductresses and the five points carried purple muffs decorated with gardenias. After the drill was completed, they assembled, facing the honored guest, and as each of the points spoke, they turned their muffs to reveal the letters S-M-I-L-E. The sashes, caps and muffs were made by Mrs. Cornelia Clark.

Mrs. Wilson thanked all those who contributed to the beautiful degree and introduced her family, including several cousins and her daughter, Mrs. Doris Lynn who came from Emmaus, Pa., for the occasion. She announced that here colors for the year are purple and white and her motto Faith taken from the scripture verse Have Faith.

Mr. Eck then congratulated Mrs. Wilson on her appointment and promised his help for the coming year.

Also present were: Mrs. Margaret Dunham, Grand Representative to the Grand Chapter of British Colombia near the Grand Chapter of New York; Mrs. Faith Brieger, District Deputy Grand Matron of the Columbia - Dutchess - Putnam District; Smith Knapp, District Grand Lecturer of the Columbia-Dutchess-Putnam District; and Mrs. Hazel Crosby, District Deputy Grand Matron of the Deleware-Sullivan District.

Mrs. M. Rosemary Jones, Junior Past District Deputy Grand Matron of the Greene-Ulster District and Francis Sherow, Junior Past District Grand Lecturer of the Greene-Ulster District were presented and allowed the honor of presenting the following present Matrons and Patrons: Mrs. Gertrude Phillips and Harold Phillips, Matron and Patron of Wawarsing Chapter, Ellenville; Mrs. Roberta Dingee and Donald Dingee, Matron and Patron of Catskill Chapter; Mrs. Edna Morrison, Matron of Cairo Chapter and Mrs. Ruth Hill, Matron of Bel Aire Chapter, Margaretville.

Mrs. Aldridge gave a report on the proceedings of Grand Chapter during which she was honored to represent Kingston Chapter. She then closed the meeting by thanking all those who had helped in any way in making the evening such a success. All then retired to the dining room for refreshments and a social hour after which all were invited to attend open house at Mrs. Wilson's home in Connelly, during which she opened a profusion of gifts from her many friends and well-wishers.

The next meeting of Kingston chapter will be held Nov. 4, at which time advance night will be held under the direction of Mrs. Jeanne Johnstone, Associate Matron.

The reception in honor of Earl Eck, District Grand Lecturer, will be held in Wawarsing Chapter, Ellenville, Nov. 5, at 8 p. m. preceded by a dinner at Wenig's Restaurant, Napanoch at 6 p. m.

MANILA CONTINUED to be one of the world's most important datelines Tuesday as President Johnson and the leaders of six Pacific allies put forth a Viet Nam peace plan pledging withdrawal of all foreign troops within six months after the Communists begin pulling out of the war. Top photo shows President and Mrs. Johnson in the traditional dress of the Philippines during a break in the business of the day, while photo below shows South Viet Nam's chief of state Nguyen Van Thieu, left, and Premier Ky answering questions after the signing of the Manila summit declarations. (NEA Radio-Telephoto)

(NEA Radio-Telephoto)

Birth Announcements

Births recorded recently by the city registrar:

Oct. 13 — Crystal Delthea to Mr. and Mrs. Donald Thomas White, Box 1, Second Street, Malden-on-Hudson.

Oct. 14—Lawrence Foster Jr. to Mr. and Mrs. Lawrence F. Griffo Sr., Box 305, Highland.

Oct. 15—Joseph to Mr. and Mrs. Alberico Nardone, Box 176, Glasco; John Charles Jr., to Mr. and Mrs. J. C. Dailey, PO Box 75, Ulster Park; Laura Milise to Mr. and Mrs. Joseph T. Carpino, RD 5, Box 86, Kingston; Alexandra Marie to Mr. and Mrs. Michael F. Russin, Sunset Gardens; Keith Alan to Mr. and Mrs. John P. Douglas, Box 6, Hurley, and Traci Lynn to Mr. and Mrs. James A. Clark Sr., 238 John Street, East Kingston.

Oct. 16—Rudolf Franz Jr., to Mr. and Mrs. R. F. Knapp, 14 Overlook Circle, Mt. Marion, and Kimberly Anne to Mr. and Mrs. Vernon A. Douglas, Second Street, Connelly.

Oct. 17—Jamie Lynne to Mr. and Mrs. Arthur G. Sperl, 90 West Bridge Street, Saugerties; Patricia Ann to Mr. and Mrs. Robert E. Boice, Glenford, and Robert Alan to Mr. and Mrs. Olaf R. Funftuck, Lake Katrine.

Oct. 18—Eleanor to Mr. and Mrs. John Haber, 11 Adams Street; Stephanie Alice to Mr. and Mrs. Kenneth B. VanWagenen, RD 3, Kingston, and Cheryl to Mr. and Mrs. Robert J. Veracca, Saugerties.

Lutheran Pastor Named Secretary Of Hudson Area

The organizing convention of the Hudson District of the new Metropolitan New York Synod, Lutheran Church in America, was held this week in Christ Lutheran Church, Newburgh.

This District is composed of ministers and 24 congregations of the Lutheran Church in America in the counties of Dutchess, Orange, Sullivan and Ulster. It is the northernmost area of the Metropolitan Synod which includes the rest of New York state south of the Dutchess-Ulster lines. The rest of New York above those counties was organized last wek in Syracuse as the Upper New York Synod of the Lutheran Church in America. Both Synods were the result of the decision made at this year's annual convention to divide the Synod in half for more effective administration.

Dr. Alfred L. Beck, president of the Metropolitan Synod, conducted the business meeting. Elected to the district's top office of dean was the Rev. Clifford Rhode of Liberty, former dean of the predecessor Hudson District. The Rev. Alvin F. Messersmith of St. Paul's Lutheran Church, West Camp, was elected secretary. The Rev. Mr. Messersmith had served as chairman of the Committee on American Missions since 1956.

Shop London's NAVY SUITS
Famous Ironwear Quality Fortified With 420 DuPont Nylon.
Sizes 7 to 12 Regulars and Slims
$18.98
No Charge for Alterations
London's
KINGSTON SAUGERTIES

7065

by Alice Brooks

Jiffyknit elegant capelet for yourself, Christmas gift. Just knit, purl bands.

Dress up for holiday occasions — knit "mink" color mohair cape with pretty tab closing. Pattern 7065: directions, sizes 32-38; 40-46 incl.

Thirty-five cents (coins) for each pattern for first-class mailing and special handling. Send to Alice Brooks, The Freeman 51, Needlecraft Dept., Box 163, Old Chelsea Station, New York, N. Y. 10011. Print Name, Address, Zip, Pattern, Number.

210 MOST BEAUTIFUL NEEDLECRAFT DESIGNS in new 1967 Needlecraft Catalog! Knit, crochet fashions, afghans, quilts, embroidery, toys, gifts. 2 Free Patterns. Send 25¢ today. 12 remarkable American quilts —complete patterns in color in Museum Quilt Book 2. Quilting motifs. Send 50c. Send also for Quilt Book 1—16 complete patterns. 50c.

Speakers Discuss Various Topics For Toastmasters

"Fresh water fish sometimes get cancer. But salt water fish never do. Why?"

Dr. Harry McNamara raised this question in a talk before 22 Kingston men gathered at the Amberlight Restaurant last week. All were members or guests of the Kingston Toastmasters Club.

A Toastmaster Club is a group of men interested in improving their speaking skill and willing to help each other "learn by doing."

Dr. McNamara is president of Kingston Toastmasters. The club voted John Rosebrook, Fred Martin and Orvil Norman into membership.

Richard Van Duyne announced that the Kingston club will play host to other Toastmaster clubs throughout the Mid - Hudson Valley at a meeting scheduled 6 p. m., Saturday, Nov. 5 at Governor Clinton Hotel, Kingston. It will also be an area ladies night, when members may bring their wives.

Lowell Cagle completed the first part of the meeting by delivering the educational speech. He spoke on "Listening," which was the theme of the meeting: "We spend over 30 per cent of our working hours listening to others. And most of us listen with only half an ear." Cagle, who is an area governor in Toastmasters, offered some tips on how to listen "with both ears."

Gerald Cohen served as Toastmaster of the day.

The first speaker, John Miller, gave a talk entitled "The Other 50 per cent" in which he said, "About half the people who enter the voting booth Election Day will know next to nothing about the amendments they must vote on. Part of the problem is the hard-to-understand language." To illustrate this point, he read excerpts from a typical amendment. A new member of Toastmasters, Miller was making his second speech before the club. He is with the Internal Revenue Service in Kingston.

Turning to a lighter subject, the second speaker told of his experiences while fishing in Maine, near the Canadian border.

Fred Kuhnel offffered this advice to novice anglers: "Take along a good guide, a professional who knows where to go and how to fish. This will ensure your enjoyment and save you loads of trouble." Kuhnel, a salesman, has lived in Kingston 10 years.

"Chelation" was the title of the conculding talk given by Dr. McNamara, a physician residing in Hurley. "Research in this field may give us the answers to many questions. For example, why salt water fish do not get cancer. This breakthrough in biochemistry holds great promise. It accelerates the growth of plants and animals. It also shows promise in the treatment of arthritis. No one knows how many fields of medicine—even cancer research—will be affected."

Veteran Toastmaster Richard Clayton then assumed control of the evaluation program.

Plattekill Lions To Sponsor Dance For Sight Drive

Country style round and square dances, entertainment and songs of the past will be featured at the annual dance by the Plattekill Lions Club, Saturday, Nov. 12 at 9 p. m.

Supporters of National Lions aid to Sight Conservation, the Plattekill Lions Club will have the one-night program at the Oddo House, Route 44-55, between Plattekill and Highland. The local club retains no money.

Pete Williams and his Ranchers, television and recording stars, will top the bill at this year's program. The event is for adults only.

On the dance committee are the 25 Plattekill Lions Club members, residents in southern Ulster County, who are serving as ticket chairmen.

Anthony Montfort, Ardonia, president of the Plattekill Lions Club, is chairman and in charge of general arrangements.

OL 8-5541
ROSENDALE THEATRE
Free Parking Rear of Theatre
2 Shows Nightly 7 & 9 p. m.
NOW PLAYING
In Technicolor
"MADAME X"
Lana Turner
John Forsythe
Cartoon ● Short
Closed Tuesdays

Kingston
CABLEVISION
"EAST OF EDEN"
with
James Dean, Julie Harris and Raymond Massey
TONIGHT — 9:00 P. M.
COLOR — CHANNEL 5

LYCEUM
RED HOOK
NOW thru SATURDAY
"A Thriller!" — N. Y. Times
ROCK HUDSON in the John Frankenheimer Film
SECONDS
Evening Shows 7 and 9

COMMUNITY KINGSTON 331-1613
Matinee Only 2 p. m.
★ SATURDAY AND SUNDAY ★
CHILDHOOD PRODUCTIONS presents ALL NEW... ALL-LIVE!
Cinderella
All New FUN! All New MAGIC! All New SONGS!
NOT A CARTOON! Never Before Shown Anywhere!
Presented in glowing STORYBOOK COLOR
AS TOLD BY PAUL TRIPP
CHILDHOOD PRODUCTIONS
Original Sound Track Available on RCA CAMDEN Records
MATINEES ONLY! SATURDAY and SUNDAY!

★ WALTER READE THEATRES ★
COMMUNITY KINGSTON 331-1613
START TODAY ★ FIRST RUN ★ 2 COLOR HITS
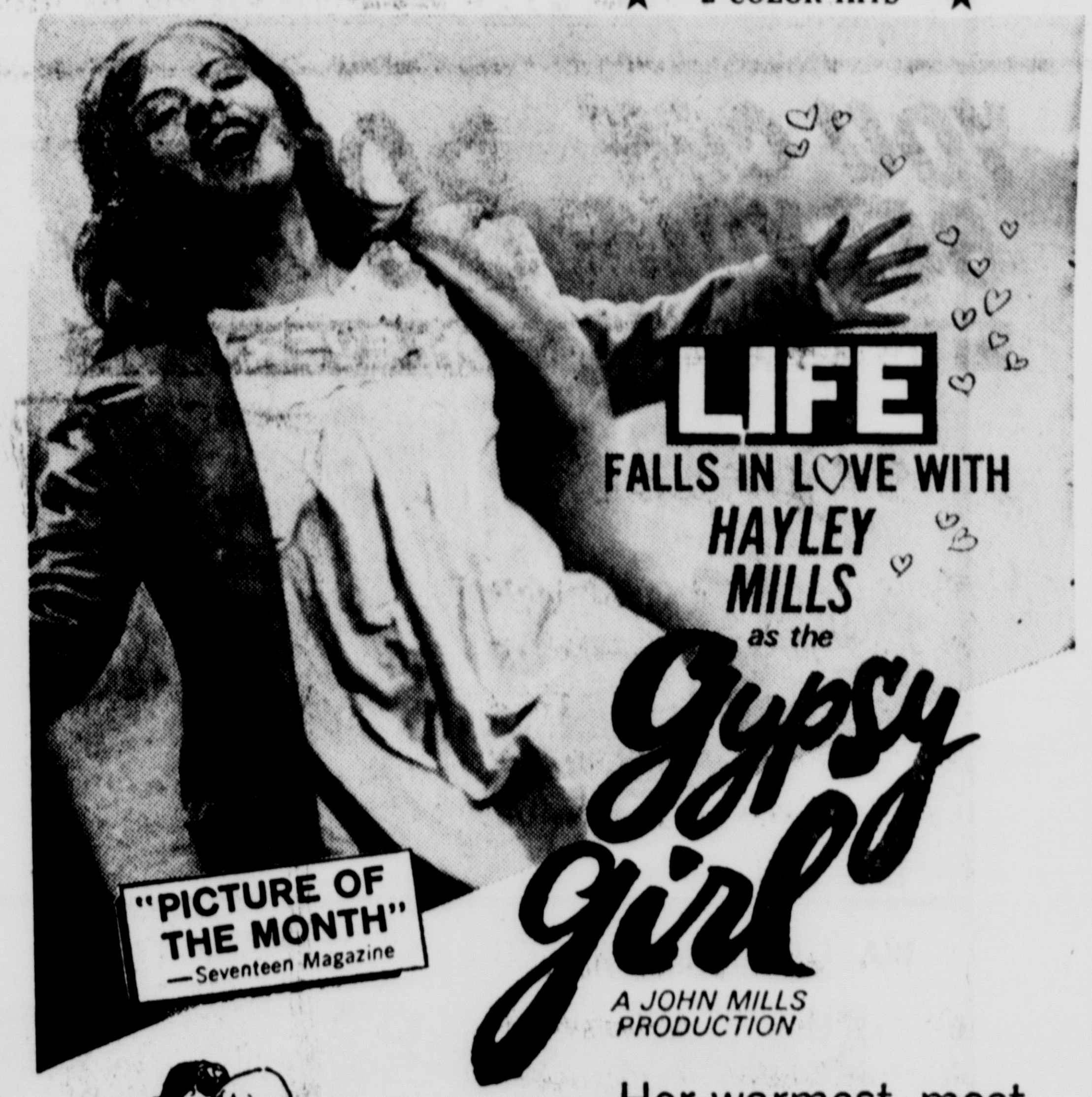
LIFE FALLS IN LOVE WITH HAYLEY MILLS as the Gypsy Girl
"PICTURE OF THE MONTH" — Seventeen Magazine
A JOHN MILLS PRODUCTION
Her warmest, most wonderful motion picture. "Sensitive, original, refreshingly direct. One of the season's more affecting films!" —Life Magazine
★ PLUS CO-HIT No. 2 ★
BEFORE YOU STOP A BULLET... BEFORE YOU TRIP OVER A LOVE AFFAIR... BEFORE YOU FOUL UP THE WHOLE REVOLUTION...
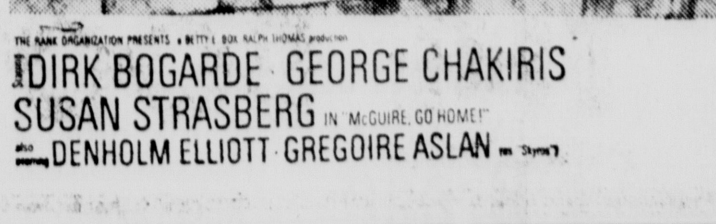
McGUIRE, GO HOME!
DIRK BOGARDE GEORGE CHAKIRIS SUSAN STRASBERG DENHOLM ELLIOTT GREGOIRE ASLAN
Performances
"GYPSY GIRL" 2 - 7 - 10:30
"McGUIRE, GO HOME" 3:45 and 8:45

waldbaum's

Waldbaum's low prices are always a treat

waldbaum's

HALVES or SLICED
Hunts Peaches
1-lb. 13 oz. can **19¢**

HI-C ASSORTED VARIETIES
Fruit Drinks
1-qt. 14 oz can **23¢**

BATHROOM
Hudson Tissue
4-Roll sale pkg. **33¢**

WALDBAUM'S HALVES or SLICED
Bartlett Pears
3 29 oz cans **$1**

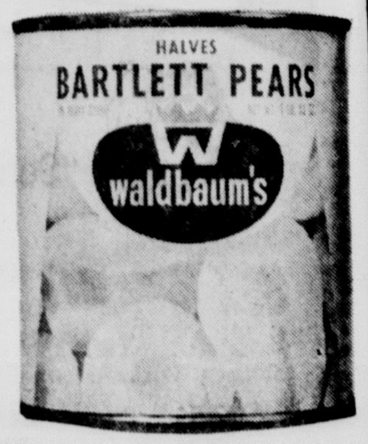

GOURMET BAKING

GOURMET PULLMAN
White Bread REG 43¢ 2 lb loaf 35¢
SUGAR CINNAMON, GOLDEN
Donuts REG 33¢ DOZ 2 dozs 55¢
RYE WHEAT, WHOLE WHEAT, BLACK PUMPERNICKLE
Bread REG 27¢ lb. loaf 23¢

DAIRY

BREAKSTONE
Whipped Butter
½ lb. cont **45¢**

KRAFT WHIPPED
Cream Cheese 8 oz pkg 37¢
SEALTEST
Half & Half Pint cont 25¢
DESSERT TOPPING
Reddi Wip 7 oz can 49¢
In Our Margarine Dept.
SOFT MARGARINE
Fleishmann's lb pkg 39¢

APPETIZING SPECIALS

WALDBAUM'S DELICIOUS
Nova Scotion Lox ¼ lb 59¢
TASTY TEMPTY KOSHER
Lean Pastrami lb 99¢
BEST QUALITY
Bologna & Liverwurst lb 65¢
DELICIOUS
Lobster Salad ½ lb 69¢
FAMILY FAVORITE
Kasha Varnishkas lb 39¢

FROZEN

KRINKLE CUT
Flagstaff Potatoes 3 2 lb. bags $1
PEELED AND DEVEINED
Carnation Shrimp lb bag 1.99
ORE-IDA
Corn-on-Cob pkg of 6 Ears 59¢
GREEN GIANT Corn Niblets, Mixed Vegs., Carrot Nuggets in Butter Sauce
Vegetables 10 oz pkg 99¢
DOWNY FLAKE
King Size Waffles 12 oz pkg 29¢
RICH'S
Chocolate Eclairs 6 oz pkg 39¢

We reserve the right to limit quantities
All prices effective Mon. thru Sat.
in stores with complete supermarket only

Chuck Steaks

1st CUTS **32¢** lb.

CENTER CUTS 42¢ lb.

WALDBAUM'S FAMOUS
Cross Rib Roast lb. **79¢**

1st CUTS SHOULDER
London Broil lb. **79¢**

DOMESTIC
Canned Hams 4 lb. can **2.99**

Chicken Steaks CHUCK lb 99¢
BONELESS
Beef for Stew 69¢
Sea Scallops 12 oz pkg 69¢

PLYMOUTH ROCK
Smoked Tongues lb. 59¢
PLYMOUTH ROCK ALL BEEF
Franks lb pkg 59¢ ALL MEAT lb. pkg. 53¢
BACK HALF
Corned Brisket lb. 49¢

CHUCK
King Steaks lb. 59¢
CHUCK
California Roast lb. 55¢
Chuck Chopped lb. 55¢

Maxwell House Coffee Sale lb SALE can **65¢**

Rt. 9w and Neighborhood Rd. in the Caldor Shopping Center

HALLOWEEN CANDIES

Halloween Hand Out Bags pkg. of 50 29¢
Lewis Candy Corn 16 oz. pkg. 25¢
Milky Way Juniors 1 lb. pkg. 59¢
M & M Candy 10 pak 39¢
Chuckles Candy 1 lb. pkg. 39¢
Brach's Chocolate Witches pkg. of 12 49¢
Welch's Sugar Daddy Juniors pkg. of 40 69¢
Crystal Pop Lollypops pkg. of 100 69¢
Goobers Juniors pkg. of 30 55¢
Dubble Bubble Gum pkg. of 50 39¢
Nestle or Hershey Chocolate 10 bar pak 39¢
O Henry Miniatures 9 oz. pkg. 39¢
Charms Lollypops 10 oz. pkg. 29¢
World Candy Cigarettes pkg. of 50 39¢
Chunky Cuties 10½ oz. pkg. 59¢
Lewis Candy Pumpkins 16 oz. pkg. 29¢
Bubble Gum Coins pkg. of 80 59¢
Baby Ruth Candy pkg. of 20 39¢
Clark Bar Juniors 10 oz. pkg. 39¢
B&B Raisinettes Juniors pkg. of 30 55¢
Lifesavers Miniatures pkg. of 20 39¢
Waldbaum's Seedless Raisins pkg. of 6 19¢
Waldbaum's Miniature Raisins pkg. of 14 25¢
Brach's Candy Corn 16 oz. pkg. 39¢
Brach's 70 Treats 13½ oz. pkg. 49¢
Dum Dum Pops pkg. of 80 69¢

WALDBAUM'S
WALDBAUM'S, LINCOLN, SENECA
Cider gal. **49¢**
WITH COUPON LIMIT 1
VOID AFTER SAT. OCT. 29, 1966

WALDBAUM'S
ALL FLAVORS
Jello 4 3 oz. pkgs. **19¢**
WITH COUPON LIMIT 1
VOID AFTER SAT. OCT. 29, 1966

WALDBAUM'S
FRENCH'S or WALDBAUM'S
Mustard 8 oz. jar **5¢**
WITH COUPON LIMIT 1
VOID AFTER SAT. OCT. 29, 1966

WALDBAUM'S
WALDBAUM'S
Saltines 16 oz. pkg. **15¢**
WITH COUPON LIMIT 1
VOID AFTER SAT. OCT. 29, 1966

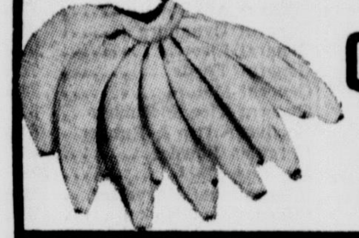

GOLDEN RIPE
Chiquita Bananas
lb. **10¢**

FANCY RED DELICIOUS
Eating Apples
U.S. #1 2¼" MIN. 3 lb. bag **49¢**

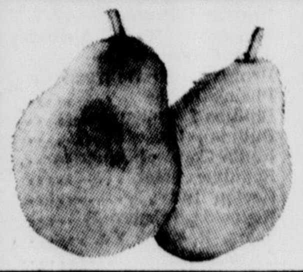

CALIFORNIA FANCY
Seckel Pears
2 lb. bag **33**

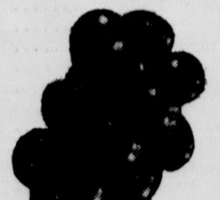

CALIFORNIA
Ribier Grapes
lb. **19¢**

U. S. No. 1 WALDBAUM'S BEST
Yellow Onions 3 lb. Bag 29¢
ASSORTED
House Plants REG. 98¢ each 89¢

FAMOUS
Minute Maid Orange Juice
2 6 oz cans **39¢**
THE REAL THING

SEA ISLAND
Pineapple Chunks
4 20 oz. cans **$1**

SPAGHETTI, TWISTS, THIN SPAGHETTI
Buitoni Spaghetti
5 8 oz. pkg. **$1**

IMPORTED ITALIAN
Carrie Tomatoes
3 35 oz. cans **89¢**

POPULAR
Brillo Soap Pads
2 lg. pkgs. of 10 **41¢**

CREAM STYLE
Waldbaum's Corn
6 16 oz. cans **$1**

FLORIDA
Seedless Grapefruit
4 for **25¢**
NEW CROP

Hint Another Suspect in Sheppard Case

CLEVELAND, Ohio (AP) — Samuel H. Sheppard's lawyer hinted today that the former osteopath may attempt to specify a definite other person as the slayer of his first wife, Marilyn, 12 years ago.

Questioning the 12th prospective juror to be seated in the third day of the second-degree murder trial, defense attorney F. Lee Bailey asked during a discussion of circumstantial evidence:

"Have you ever heard that anyone else has been accused?"

A state objection was sustained, and Bailey then asked:

"If the defense offers its own circumstantial evidence pointing to another as the perpetrator of this crime, can you listen to that evidence with as open a mind as you did to the circumstantial evidence of the state?"

"Yes," replied Mrs. Sarah March, who was then seated as the 12th prospective juror. Court recessed for lunch then.

In his first trial, Sheppard described his wife's slayer as a bush-haired stranger whom he could not identify. Bailey has been quoted prior to the retrial as saying in the intervening years Sheppard has crystallized of one or more specific persons.

With 12 jurors now tentatively seated, attorneys will begin using the four peremptory challenges each side has. This means they can unseat any four without giving cause.

Doubt U. S.

ment there are being measured against these questions.

—"Do we want to speed the pacification program in the delta? It's progressing but more troops would speed it up."

—"Do we need control of the waterways, particularly in view of the delta's abundant rice crops?" In former years the 11,000 square miles of the delta produced 1.5 million metric tons of rice annually above the area's needs. That surplus no longer is available — a fact most sources consider an indication of the effectiveness of Viet Cong control there.

Cong Recruiting Thousands

The number of Viet Cong in the delta is estimated at more than 80,000. In addition to this, U.S. military advisers say the Viet Cong are recruiting thousands of fresh troops from the delta's six million residents each month and sending them into other combat zones to fight.

There are now about 5,000 American advisers in the delta and one brigade of the 25th Division — normally stationed near Saigon in the 3rd Corps area — has conducted some operations there. Otherwise, the United States has held hands off thus far.

Mrs. Lehman, Finletter Will Support O'Connor

NEW YORK (AP) — Mrs. Herbert Lehman, widow of former governor, Thomas K. Finletter, former Air Force secretary, today gave their support to Frank D. O'Connor, Democratic nominee for governor.

Finletter founded the reform movement in the Democratic party along with the late Eleanor Roosevelt.

He said today that O'Connor would provide "an honest and decent administration" in the State Capitol and rejected the claims of Republican Gov. Nelson A. Rockefeller and Franklin D. Roosevelt, Jr., Liberal party candidate, that O'Connor could be controlled by Democratic "bosses."

Mrs. Lehman said O'Connor would make "an excellent governor."

O'Connor buoyed by reports that the New York Daily News poll shows him increasing his lead over Rockefeller.

He said that his camp is receiving, as a result of the polls, additional financial support and new political allies.

He also insisted that he would receive the rank and file vote of the labor movement in the state despite the endorsement of Rockfeller by many union leaders.

JOHN HABER

Haber Announces

fered injuries in two other subsequent mishaps. He was appointed to the department in May, 1954 and had worked from Wiltwyck Station as a driver during most of his time on duty.

His retirement leaves the department four men short of its present table of organization.

A lifelong resident of the city, Haber is a World War II veteran of the U.S. Navy. He graduated from School No. 6 and Kingston High School.

N. Y. Times Notes Higher Income, Hits $5,579,000

NEW YORK (AP) — The New York Times Co. has reported consolidated net income of $5,579,000, or $12.62 a share, for the nine months ended Sept. 30, compared with $3,192,000, or $6.85 a share, for the same period last year.

Operating revenues for the nine months rose to $125,638,000 from $100,947,000 for the comparable period in 1965.

Earnings $4.6 Million

Earnings from operations reached $4,699,000, compared with $2,316,000.

Dividends from Spruce Falls Power and Paper Co. Ltd., included in net income, were $880,000 in 1966 and $876,000 in 1965. The Times said there was a special credit in 1965 of $1,436,000, or $3.50 per share, from the sale of the Times' investment in Press Wireless Inc., to International Telephone and Telegraph Corp.

The company's report to stockholders for the nine months said 1965 results reflected earnings' loss from the 24-day strike of the New York Newspaper Guild against the Times. The report said the loss was estimated at that time at $1,700,000, or $4.14 per share including the estimated loss for the first 10 days of October.

Strike Impact

The report said the 140-day strike against the merged World Journal Tribune "had a substantial impact on the Times circulating and advertising linage, both of which reached record levels. The decision of the World Journal Tribune management not to resume publication of the Herald Tribune will have a continuing effect, but it is too early to estimate its extent."

Total advertising for the nine months ended Sept. 30 was 58,889,534 lines, the largest volume the Times has ever printed in the nine-month period, the report said.

For the regular six-month circulation reporting period ended Sept. 30, weekday circulation averaged 767,239, a gain of 131,620, and Sunday circulation averaged 1,473,981, a gain of 136,704.

The report went out to stockholders from Arthur Hays Sulzberger, chairman of the board, and Arthur Ochs Sulzberger, president and publisher.

PSC Approves

phones 15 to 25 cents, business phones 25 cents to $1.25, total of $3,400 a year.

Syosset — On Nov. 10, home phones 15 to 50 cents a month, business phones 25 cents to $1.75, total of $19,600.

Stony Brook — On Nov. 7 home phones 15 to 25 cents a month, business phones 25 cents to $1.50, total of $17,300.

Guilds of skilled workers and artisans were formed during the Middle Ages.

THEY WENT THATAWAY reports a captured member of a Viet Cong assassination team. Masked to hide his identity from former comrades, he led members of the U.S. 27th Infantry "Wolfhounds" to the meeting place of the terrorist group to which he had belonged.

Financial and Commercial

NEW YORK (AP) — Steels led the stock market to a vigorous rally with trading heavy early this afternoon.

The top steelmakers advanced more than 2 points each in response to the U.S. Steel dividend boost and Bethlehem's report of its biggest third-quarter profits in history.

As trading warmed up, the pace was the fastest of this week.

Analysts interpreted "Big Steel's" dividend hike as meaning that the company expected profits to rise in future quarters.

Big Three autos, which suffered Tuesday from a report of dropping sales in mid October, firmed up, all showing fractional gains.

The Dow Jones industrial average at noon was up 8.41 at 801.50.

The Associated Press average of 60 stocks at noon was up 2.5 at 288.4 with industrials up 4.0, rails up 1.0 and utilities up 1.2.

Steels were ahead from the start but when Bethlehem reported its earnings in late morning they really took off. U.S. Steel was up nearly 3 points, Bethlehem about 2½, Republic Steel also about 2½ and Jones & Laughlin nearly 2.

Airlines and other glamor stocks also did well. Eastern Airlines rose more than 2, American and United more than a point each. IBM gained 5, Xerox 3 and Polaroid about 1½.

The rise was marred, however, by weakness in Du Pont which sank nearly 5 points.

Eastman Kodak and Anaconda were up about 2.

Up about a point each were RCA, Raytheon, Kennecott and International Harvester.

Quotations by Wood, Walker & Company, members of the New York Stock Exchange, 63 Wall Street, New York City branch office, 52 Main Street, Lowell S. Brooks, manager.

QUOTATIONS AT 12 O'CLOCK

American Air Lines	60⅞
American Can Co.	48⅜
American Motors	8¾
American Radiator	14⅜
American Smelt & Ref. Co.	56⅜
American Tel & Tel.	56½
American Tobacco	33⅞
Anaconda Copper	76¼
Atchison Top. & Santa Fe.	28⅛
Avco Manufacturing	20⅞
Avon Products	75
Beckman Instruments	42¼
Bendix Aviation	29⅝
Bethlehem Steel	30⅜
Boeing Aircraft	46¾
Borden Co.	33¾
Burlington Industries	27⅞
Burroughs Corp.	67¼
Case, J. I. Co.	18⅜
Celanese Corp.	44¾
Central Hudson G & E	32½
Chesapeake & Ohio R.R.	61¼
Chrysler Corp.	34¼
Columbia Gas System	26
Commercial Solvents	31⅝
Consolidated Edison	33½
Continental Oil	69⅜
Continental Can	41
Control Data	26½
Curtis Wright Corp.	16
Delaware & Hudson	29½
Douglas Aircraft	31⅞
Dupont De Nemours	150
Eastern Air Lines	56⅞
Eastman Kodak	118¼
Eltra Corp.	37½
Ford Motors	41⅞
General Analine	17⅞
General Dynamics	46
General Electric	94¾
General Foods	74⅞
General Motors	73¼
General Tire & Rubber	31
Goodyear Tire & Rubber	50¼
Hercules Powder	43
Int. Bus. Mach.	328
International Harvester	34⅝
International Nickel	79⅞
International Paper	25½
International Tel & Tel.	65⅝
Johns Manville & Co.	48½
Jones & Laughlin Steel	47¼
Kennecott Copper	35
Liggett Myers Tobacco	71½
Lockheed Aircraft	55⅜
Mack Trucks	32¼
Montgomery Ward & Co.	22⅞
Mobil Oil Co.	49¼
National Biscuit	46⅛
National Dairy Products	36⅜
New York Central	60¾
Niagara Mohawk Power	22⅝
Northern Pacific	44
Pan-Amer. World Airlines	46
J. C. Penney & Co.	53½
Pennsylvania Railroad Co.	46¾
Phelps Dodge	62½
Phillips Petroleum	51¾
Pullman Co.	47⅝
Radio Corp. of America	45⅜
Republic Steel	37½
Revlon Inc.	36⅜
Reynolds Tobacco B	37
Sears, Roebuck Co.	47⅝
Sinclair Oil	68
Southern Pacific	28½
Southern Railway	41⅝
Sperry-Rand Corp.	24¼
Standard Brands	31¾
Standard Oil of N. J.	70¼
Standard Oil of Indiana	52⅞
Stewart Warner	28⅜
Studebaker Packard	33
Texaco Inc.	74⅛
Timken Roller Bearing	38½
Union Pacific	37
United Aircraft	63
United States Rubber	39⅞
United States Steel	38¾
Western Union	80⅛
Westinghouse Elec. Mfg.	50¼
Woolworth, F. W. & Co.	20⅜
Youngstown Sheet & Tube	28⅞

UNLISTED STOCKS

	Bid	Ask
American Express	71¼	71¾
Berkshire Gas	18¾	20⅝
Cen. Hud. 4½ Pfd.	73	
Cen. Hud. 4⅜ Pfd.	76	
Rotron	17½	18½
Beauty Counselors	9¼	9¾
Varifab Inc.	1½	1⅞

UCCC BUYING CONFERENCE — Fifteen sophomores at Ulster County Community College enrolled in the Retail Buying Course staged the first in a series of this year's programs on retail buying at Leherb's Restaurant. Tuesday's conference was on men's apparel. Seated, left to right, John Toti, manager of Robert Hall; Donald Zucca, representing Britt's; Justin Resnick, a student at the college from Ellenville and Elmore Yallum of Yallum's Department Store. Standing, same order, students from UCCC in the retailing course, Paul Buytkins of Saugerties, Roland Viego of Kingston and Jerry Byron of Mt. Tremper. (Freeman photo by Kruh.)

Asks Port of Estate

LOS ANGELES (AP) — The former wife of comedian Ed Wynn, who died last June, has filed suit for $100,000 from his $290,000 estate.

Dorothy Nesbitt Wynn, 57, said in the suit filed Tuesday that she should receive the money because Wynn failed to give her alimony payments agreed on.

They were married from 1946 to 1956. Wynn died at age 79 of cancer, leaving the bulk of his estate to his son, actor Keenan Wynn, 49.

Doctors Explain

patients treated at a $5 per day cost rather than the present $30 to $35 per day must outway the personal inconvience to some individuals."

Called Difficult to Justify

"The Medical Society officers also add that, even more significant is the fact that approximately 60 chronically ill welfare patients are now being treated in general hospitals at the cost of $35 per day whereas the operation of an infirmary-type institution which does not require the tremendous overhead in staff and equipment, can be accomplished at less than $15 per day. The hundreds of thousands of dollars which can be saved by this maneuver, approximately $20 per patient per day, can easily be calculated and to ignore the possibility is difficult to justify.

Dr. Fred Holcomb Jr., secretary of the Medical Society added a final comment. "Since the Board of Supervisors has elected to reject the Medical Society's proposal, as well as an alternate proposal by the Health Department, and chosen to continue the operation of this institution at tremendous expense to the taxpayers, the Medical Society felt obliged to explain the reasoning behind our recommendation and to present the facts to the citizens of Ulster County."

Few Early

coming up each week as the holiday nears.

An earlier date for the mailing of Christmas Club checks is rumored this year and it is anticipated the great surge of buying will coincide with the receipt of this annual bonanza.

Apparel Purchases

Evidently the average Ulster County resident is planning on looking his or her best for the holiday season as Britt's reports an upsurge in wardrobe purchases—hats and coats for milady and swagger coats for the head of the house.

At Wallace's, personalized cards and decorations are getting a big play at the present time. Toy layaways are reported here as well as at Fann's in Rosendale, J. C. Penney store on Wall Street and both Big Scot stores.

Montgomery Wards notes that holiday displays there will be completed within the week.

The newest store in the Kingston area will be Sears, slated to open in early November at the Kingston Shoppers Plaza. Fashion merchandise will be featured for the glamorous hoilday. Until the opening, catalogue orders are being taken at the telephone department in the new store.

In cooperation with the Kings. Area Chamber of Commerce, the Central Businessmen's Association of Kingston plans a special campaign to promote early shopping in that area.

Achieve First

ity, the space agency will have considerably longer periods in which to launch toward planets.

With one burn for example, the Centaur can head for the moon only during the months of July through October, with two, it has year-round capability.

Gamblers Plight

BRIDGEPORT, Conn. (AP) — Three men have been convicted of federal gambling law violation in U.S. District Court.

Guy DiGirolano of Bridgeport, John Finnell of Milford, and George Mendenhall of Syracuse, N.Y., could each receive up to one year in jail and a $10,000 fine on each count of their convictions. DiGirolano was convicted by the jury of conspiracy and of two counts each for failure to purchase a tax stamp and failure to register as one who receives wagers.

Finnell and Mendenhall, who is a former resident of Bridgeport, were each convicted of conspiracy and of failure to register.

Local Merchants Advise Students

Fifteen sophomores enrolled in the Retail Buying Course at Ulster County Community College yesterday participated in the first of the year's series of Retail Buying Conference at Leherb's Restaurant.

The conferences, instituted by Professor Ronald A. Koster, were highly successful last year and lauded by local merchants as well as student participants.

Yesterday's first conference of this year on Men's Apparel included two participants from one of last year's conferences—Elmore Yallum, of Yallum's, and John Toti, manager of the local Robert Hall store. Also appearing was Donald Zucca, representing Britt's Department Store.

A representative from Rafalowsky's Men's Shop, which participated in last year's conferences, was unable to appear yesterday because of a previous commitment, but is slated to make a classroom presentation to the same group of buying students in the future.

Outline Policies

In addition to giving store background information, each participant yesterday detailed buying policies and procedures for his own store.

A general question and answer period brought forth some interesting thoughts and observations.

All the merchants expressed the feeling that the Kingston area has a splendid assortment of retail establishments to serve the needs and wants of the community and they fully expect Kingston to continue to grow as the shopping center of the Hudson Valley.

"Our original motivation for the conferences was to give our retail management students a picture of retail buying as practiced by local merchants," said Professor Koster. "Our students have reaped other benefits as well. Many now are enthusiastic about the utilization of their community college training in the local retail scene.

Merchants Helpful

"The merchants who have been willing to share their knowledge and experience with us," he continued, "have been impressed with the students, and, at times, have come away from the conferences with some newly acquired information.

"The conferences," Prof. Koster said, "also give our graduating retail management students an opportunity to meet and know the local retail community. The young men and women in the class assume the responsibility for arranging the conferences."

Yesterday's conference was arranged by a committee of students composed of Jerry Byron, an Onteora graduate and Mt. Tremper resident; Paul Buytkins, Saugerties; Ronald Viego, Kingston; and Justin Resnick, a graduate of Anderson School and a resident of Ellenville.

Butter Market

NEW YORK (AP)—USDA—Butter offerings ample. Demand fair.

Wholesale prices on bulk cartons (fresh).

Creamery, 93 score (AA) 67½-68 cents; 92 score (A) 67½-67¾.

Cheese offerings ample. Demand slow.

Wholesale sales American cheese (whole milk).

Singe daisies fresh 52¼ - 55 cents, single daisies aged 62-63; flats aged 59 - 65; processed American pasteurized 5 lbs 48¾-52½; domestic (swiss) (blocks) grade A 55½- 60; grade B 53-56½; grade C 50½-55.

Egg Market

NEW YORK (AP)—USDA—Wholesale egg offerings fully adequate to ample. Demand fair today.

New York spot quotations:

Whites: Extra fancy heavy weight 42-44½; fancy medium 36-37½; fancy heavy weight 41½-43; medium 35½ - 36½; smalls 31-32; peewees 26-2.

Browns: Extra fancy heavy weight 45-46; fancy medium 34½-35½; fancy heavy weight 43½-44½; smalls 31-32.

Drivers Pay Fines

Marshall Suskie, 19, of 25 West Chester Street, charged with speeding as a second offender, was fined $50 in city court today. Asa Clearwater, 19, of 16 Brook Street, paid $10 for driving an uninspected vehicle plus $5 for having unsafe tires. Charlene Stegman, 21, of Poughkeepsie, charged with driving an uninspected car, was fined $5.

Heads State Chamber

NEW YORK (AP) — Robert E. Peach of Utica, president of Mohawk Airlines, is the new head of the Empire State Chamber of Commerce.

The business organization at its annual meeting Tuesday also elected John R. Mulhearn of Albany, a vice president of the New York Telephone Co., as vice president.

Peach succeeded F. Ritter Shumway of the Ritter Pfaudler Corp. of Rochester, who was elected chairman of the board of directors.

Report Shop

prices as long as the Viet Nam war and increasing foreign aid exist.

Mrs. Lundstrom took exception to assertions that women can't force down prices. She said her forces would "battle on the streets, in the stores and in the legislative halls of city, county, state and nation."

Mrs. Lundstrom later agreed to meet with local supermarket executives as a step toward a possible truce.

In Washington, the Federal Trade Commission issued a statement which said the price increases were "triggered by changes in the supply situation at the farm level.'

The agency said last summer's sharp rise in retail bread and milk prices was caused by farmers getting paid more while processors and retailers reaped larger profit margins.

The FTC said the rise in gross profit margins to retailers resulted largely because retailers pyramided prices in markets where wholesale prices rose most. It traced this to the practice of retailers taking a fixed percentage margin.

The agency said a stunted wheat crop was largely responsible for the increased price of bread while generally higher farm prices were, in most cases, responsible for milk price hikes.

Predict Leveling Off

The FTC also said prices would level off because the margin between what retailers pay for these staples and what they sell them for has 'become so wide in some markets that effective competition may exert downward pressure."

Adamy told the supermarket owners that the stamps and games to which many housewives have objected, have little effect on prices. He suggested that the promotions may tend to reduce prices, and said if the games and stamps were abandoned, supermarkets would replace them with similar promotions.

Adamy said he expects the boycotting to end soon — "within less than two months."

Vatican Appoints

Pope Paul made Bishop Kearney titular bishop of Tabaicara. Titular bishops have full bishop rank but no see. They carry the titles of ancient sees that no longer exist.

Bishop Kearney was born in Red Oak, Iowa, and reared in New York City. After graduation from Teachers College in New York, he taught in public schools for several years and then enrolled in St. Joseph's arch-diocesan seminary at Dunwoodie.

He was ordained Sept. 19, 1908 and was assigned to St. Cecelia's Church in the Bronx. On his birthday in 1932, he was consecrated bishop of the Salt Lake City, Utah, diocese where he remained until named bishop of Rochester in 1937.

Bishop Kearney said he expected to continue living in Rochester.

After a serious illness 10 years ago, he claimed he had "more vitality than before."

Sprouts Mustache

LONDON (AP) — Beatle George Harrison has sprouted a mustache, a dark, droopy creation parted in the middle.

It made its first public appearance Tuesday at London Airport. The photographers didn't recognize George.

Treasury Receipts

WASHINGTON (AP) — The cash position of the Treasury:

Balance	$7,277,236,950.58
Deposits fiscal year July 1	$43,491,401,751.32
Withdrawals fiscal year	$53,212,794,949.53
Total debt	$327,593,728,929.84

SUCCESSFUL INVESTING...

by ROGER E. SPEAR
Investment Advisor & Analyst

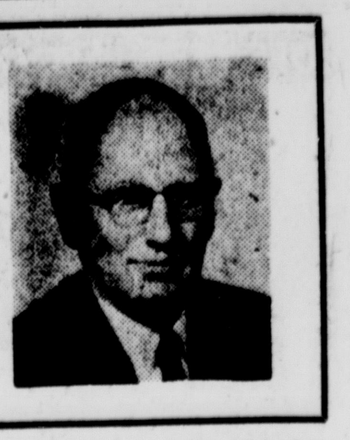

4-H Club Boys Save To Purchase Stocks

Q) "What stocks—or mutual fund—should I buy for the boys in my 4-H Club, each having saved from $100 to $200? How do I do this?"

J. G.

A) Yours is a question I've never before encountered. It's somewhat complex, being affected by the law prohibiting minors trading in securities before age 21. Either you, as club leader and legal custodian or a parent of each boy as custodian, would have to buy and hold the shares. I suggest consulting one or two security dealers in your nearest city on how best to handle this business.

You and the boys' parents should consider pooling the money—as is done in an investment club—and buying one or two stocks at a time, each boy's share being determined by the cash he puts up. You could thus minimize brokerage charges. Otherwise, if each boy makes individual investment he must pay the minimum $6 charge plus the odd-lot differential.

I incline toward purchasing stocks rather than mutual fund shares, because the boys can learn a great deal by following the action of their stocks and studying the news released by their companies. Your suggested buys are good ones. You might also look into these growth situations: American Electric Power, Arkansas - Louisiana Gas, Avco, Borden, Boise Cascade, FMC Corp., Idaho Power, Montana Power and Stouffer Foods.

Q) "I've never read a comment by you on Hammond Organ. I hold 500 shares for income. Will it ever reach my price of 24?"

W.S.

A) A year ago I mentioned it as being too speculative for a widow to hold, but since you bought it for its generous dividend policy, you might hold it and watch earnings in relation to the dividend. Last year net income fell slightly, but currently orders are at record levels in all divisions. Full-year earnings are expected to top the $1.91 reported for fiscal 1966. You probably realize that Hammond is not a dynamic growth stock.

To order your copy of Roger Spear's 48-page Guide to Successful Investing, clip this notice and send $1.00 with your name and address to Roger E. Spear, care of this newspaper, Box 1618, Grand Central Station, New York, N. Y. 10017.

(Copr. T-M, 1966 Gen. Fea. Corp.)

Geneva, Switzerland, was part of the Roman Empire until about 440 A. D.

Jury Selection In Sheppard Case Goes to 3rd Day

CLEVELAND, Ohio (AP) — The task of selecting a jury to try Samuel H. Sheppard for second-degree murder in the beating of his first wife, Marilyn, 12 years ago went into a third day today with five men and five women tentatively in the jury box.

After two more jurors are selected, attorneys for the prosecution and the defense each can have four of the tentatively chosen removed without having to give cause.

Eight prospective jurors remain from the panel of 24 which reported when the trial opened Monday morning. Six others were excused for cause, four of them women who were dismissed Tuesday after extensive questioning by state and defense attorneys about how they regarded circumstantial evidence.

The 42-year-old former Bay Village osteopath, sat at the defense table and fidgeted through the day-long session.

Sheppard maintains that a bushy-haired stranger entered his lakefront home July 4, 1954, beat his wife to death and knocked him unconscious.

He was indicted for first-degree murder, but a jury convicted him of second-degree murder, the charge for which he is being retried.

Sheppard spent nine years in prison before his release on $10,000 bond by a U.S. District Court in 1964 on his plea he had not received a fair trial. The U.S. Supreme Court upheld the ruling last June and ordered a retrial.

JACOBSON'S

Right You Are! Wherever You Wear The London Maincoat®

An authentic coat classic, the London will take you through all kinds of weather and almost any occasion wi' impeccable taste and style. Enjoy its fine tailoring; wash-and-wearability, and handsome Calibre Cloth®. An exclusive weave of 65% Dacron® polyester and 35% cotton, Exclusive Third Barrier® construction through the shoulders and back gives extra rain protection. In a very wide range of sizes and colors.

$37.50

with Alpaca Liner $60.00

JACOBSON'S

"Finest Men's Wear Since 1888"

Thirty-nine John Street, Kingston, N. Y.

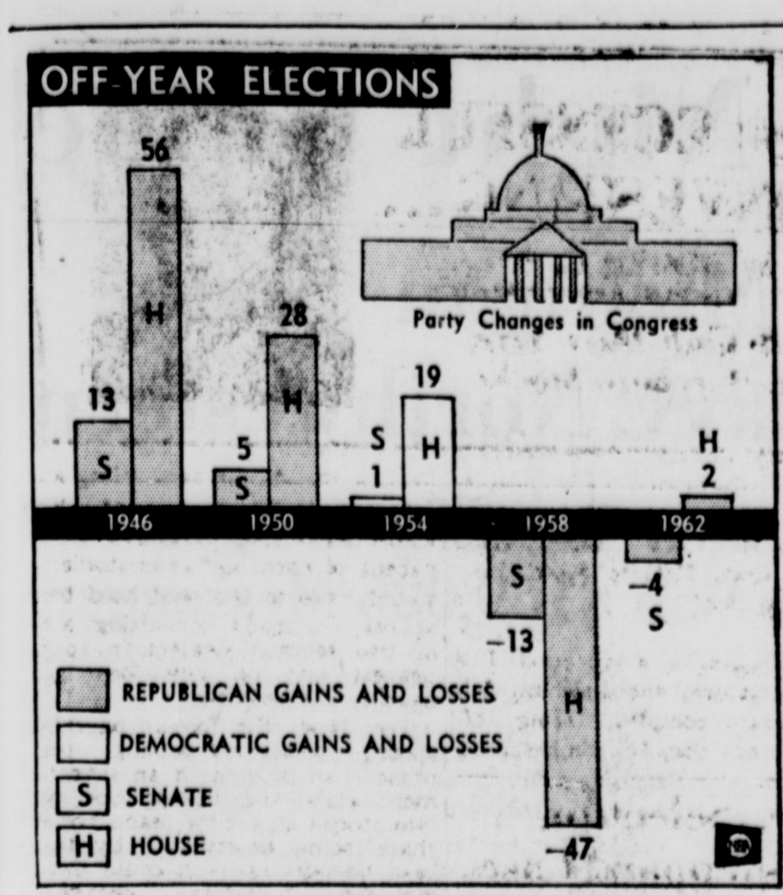

Tradition is behind Republican efforts to pick up congressional seats Nov. 8. Historically, elections in nonpresidential years have favored the party out of power. In the last 50 years, covering 12 "off-year" elections, there have been only two major exceptions and one virtual standoff. In 1934, the Republicans, already flattened by the Roosevelt landslide of 1932, suffered further congressional losses—giving up an additional 14 House and 11 Senate seats to Democrats. In 1958, with the Republicans again the minority party, they dropped 47 House and 13 Senate seats to the Democrats. In 1962, the GOP managed to pick up two in the House but dropped four in the Senate. Newschart shows off-year gains and losses since World War II. Party indicated for each election was out of power.

Council of Utilities Act To Prevent Region Blackouts

The Northeast Power Coordinating Council is moving vigorously on two broad fronts to achieve closer coordination of the long standing cooperation among utilities affected by the November 9, 1965 blackout. Ernest R. Acker, chairman of the utility group, reported at the council's first annual meeting held in Niagara Falls today.

Acker is the retired board chairman of Central Hudson Gas and Electric Corporation.

"First priority has been given to prevention to the greatest extent possible of another widespread blackout," Acker said. "Just as important, however, is the ability to recover rapidly from the type of situation which occurred November 9."

Acker said in reviewing steps that council members have taken since its formation "Protective relay facilities have been developed and applied to prevent a repetition of the specific combination of events encountered by the interconnected systems on November 9, 1965.

In addition, studies have been made and are continuing to explore other combinations of events, previously considered incredible, that might have a major adverse impact on the systems."

The council was formed in January 1966 as an aftermath of the highly improbable series of events which culminated in the almost incredible blackout which affected some 30 million people in seven states and parts of Canada. "The changes in design and operation that are being made will certainly minimize the disrupting effects on the system of even such highly-improbable type disturbances," said Acker, "and even if we should encounter again an event as improbable as the one on November 9 we have taken steps to ride with the disturbance so as to avoid massive interruptions."

When the council was formed, Acker said, "The utilities in the area have for many years coordinated their engineering design and operating procedures through working committees. The council will provide a permanent organization for greater administrative direction and continuity of these activities."

To implement the work of coordination, the standing committees of the Council have set up task forces to provide coordination in the following fields:

Studies of load flow and stability; System relaying and fault clearing; Use of "on-line" computers to aid system operation; Readjustment of load and supply under abnormal conditions; Magnitude and placement of reserve generating capacity.

Acker pointed out that the task forces will take full advantage of the work being done in these same fields by other groups both at the national and at the local levels.

During the past year, the members of the council have introduced many changes to take advantage of what was learned on November 9, 1965. Should steam-electric generating stations ever have to be shut down, auxiliary power has been installed to assure that the machines can be brought to a halt safely. In addition, all utilities have reviewed their methods of startup and, where necessary, diesel engines and jet turbines have been and are being installed to enable the companies to place the machines back in operation in the minimum time. Where underground transmission exists, additional equipment has been and will be installed to assure rapid re-energizing of underground transmission cable. The council members are also reviewing their ability to give preference in the supply and restoration of service to transit and other essential services.

Among other steps taken by utilities, according to the NPCC Chairman, are review of system operators' training and provision of additional sources of auxiliary power for communications circuits, both for voice and data transmission, among the utilities in the council.

Members of the council utility systems in the Northeast United States and Canada. Among them, these utilities produce and distribute about 98 per cent of the electricity in the area affected by the blackout.

SILLER HAMS
The Finest, Tastiest HAMS Available!

Mercury is a frustrated messenger. He's been replaced by Mr. ZIP, symbol of the ZIP Code program to improve service. When you use ZIP Code in your address, it assures speedier, faster delivery.

A&P

what does WESTERN UNION *have to do with Jane Parker white bread?*

By actual count there are 23 quality checks made on Jane Parker White Bread.

Everything from the ingredients right through the mix and the baking is checked and rechecked.

But do these 23 quality checks satisfy us?

No ma'm! We have a 24th check.

Regularly Western Union representatives select at random and purchase at our stores loaves of Jane Parker White Bread.

They're flown to our quality test lab for that important 24th check.

You see, in that way, we even keep tabs on ourselves.

Is Jane Parker White Bread a good reason for shopping A&P?

It's one of many.

COPYRIGHT © 1966, THE GREAT ATLANTIC & PACIFIC TEA CO., INC.

A&P GRADE A PINEAPPLE JUICE 4 1 qt. 14 oz. cans 99c

Jane Parker Baked Foods!

Jane Parker Pullman Loaf BREAD 1 lb. 13 oz. Loaf 39c Save 7c

Jane Parker PUMPKIN PIE Save 10c 1 lb. 8 oz. Pie 49c

Jane Parker Sugared or PLAIN DONUTS 2 doz. 53c

Jane Parker FRUIT BUNS 8 oz. pkg. 39c

Tasty Pickin's—Fresh Produce!

Golden Ripe Chiquita BANANAS lb. 10c NONE PRICED HIGHER

MacIntosh U. S. # 1 2¼" APPLES 3 lb. bag 39c

Red Delicious U. S. #1 2¼" APPLES 3 lb. bag 49c

Cello Pack CARROTS 1 lb. pkg. 10c

Frozen Food Features!

Seneca Apple Cider 3 12 oz. cans $1.00

Sultana FRENCH FRIES 2 lb. pkg. 29c 3 9 oz. pkgs. 29c

A&P Florida "The Real Thing" ORANGE JUICE 4 6 oz. cans 73c

Swansons T.V. DINNERS 11 oz. pkg. 59c

Fine Dairy Features!

Wisconsin Sharp CHEDDAR CHEESE lb. 79c

A&P Brand CREAM CHEESE 2 3 oz. pkgs. 23c

Dari Country Imitation CHEESE SPREAD 2 lb. 69c

A&P SOUR CREAM 8 oz. pkg. 23c

PUDDINGS My-T-Fine Assorted Flavors 4 oz. pkg. 9c

Rich's Frozen Coffee Rich 5 16 oz. ctns. 99c

Chiffon Liquid Detergent 32 oz. bot. 69c 22 oz. bot. 49c

Dial Soap 2 reg. bars 33c 2 bath bars 47c

MORE FOR YOUR MONEY AT A&P! PLAID STAMPS TOO!

Prices effective in this area through Sunday, Oct. 30th

DOWN-TO-EARTH LOW PRICES.. PLAID STAMPS AND

PLAY 3 OF A KIND WIN $1000 CASH

NO OBLIGATION NOTHING TO BUY

Here are just a few of the Winners to Date!

$1,000 WINNER
Mrs. Norlene LaBombard
432 4th St.
Schenectady

$100 Winner
Mrs Martha LeBron
207 Hullett St.
Schenectady, N. Y.

$1000 Winner
Mrs. Howard Morris
Cramer Rd.
Poughkeepsie, N. Y.

$100 WINNER
Mr. Michael Aniziano
12 Stanwix St.
Albany, N. Y.

$100 WINNER
Mrs. Eliz. C. Smith
3083 Sunset Lane
Schenectady

$1,000 WINNER
Mrs. Shirley Ducharme
Chazy, N. Y.

$1000 WINNER — Mrs. Howard Morris, Cramer Rd., Poughkeepsie, N. Y.

$100 WINNERS — Miriam Moxam, McDonald Circle, Menands, N. Y.; Mrs. Jean Pfeffer, Scheller Rd., W Coxsackie, N. Y.; Warren Robare, Keeseville, N. Y.; Dorothy Longstreet, 37 Peru St., Burlington, Vt.; Mrs. Louis Puglielli, Poughkeepsie, N. Y.; Geraldine Allen, 332 Montcalm, Ticonderoga, N. Y.; Sidney Kanofsky, 41 4th St., Glens Falls, N. Y.

COLOR TV WINNER — Jean Wichmann, Chatham, N. Y.

MORE WINNERS:
E. J. Laden, 21 Stanwix St., Albany, N. Y.
John Merriman, 29 Colby St., Albany, N. Y.
Patricia Davis, 307 Orange St., Albany, N. Y.
Grover Weatherwax, Argyle, N. Y.
Edward Fontanella, RD #1, St. Johnsville, N. Y.
Irene McKinney, Lyon Mountain, N. Y.
Mary Maroni, 72 Winter St., North Adams, N. Y.
Floyd Duso, 48 B Street, Plattsburgh, N. Y.

MORE WINNERS EVERY WEEK.

"SUPER-RIGHT" 14 TO 18 LB. SHORT SHANK FULLY COOKED SMOKED HAMS SHANK PORTION lb. 39c BUTT PORTION lb. 49c

THESE ARE GENEROUS SIZE A&P PORTIONS... NOT ENDS!

SHANK HALF lb. 49c NONE PRICED HIGHER BUTT HALF lb. 59c

SUPER-RIGHT GRADE A TURKEYS 10 to 14 lb. AVERAGE Oven Ready lb. 43c

U.S.D.A. Inspected Breast or Leg Chicken Quarters lb. 38c

Super-Right Fresh Beef BRISKET Front Cut lb. 69c

Super-Right Skinless Frankfurters lb. pkg. 65c

Super-Right Quarter Loin 9 to 11 Chops PORK CHOPS in Pkg. lb. 69c

Good Buys on Fine Groceries!

A&P Brand ASPIRIN Bot. of 250 for 39c

Hersheys and other popular 5c CANDIES Box of 24 for 89c

Worthmore Marshmallow WITCHES Box of 24 for 89c

Island Sun PINEAPPLE 4 1 lb. 4 oz. cans 99c

Oak Hill Elberta PEACHES 3 1 lb. 12 oz. Cans 85c

Assorted Betty Crocker CAKE MIXES 3 1 lb. 3 oz. pkgs. $1.

TOMATO PASTE Gondola Imported

A&P Instant COFFEE Save 18c 10 oz. jar $1.09

Ann Page Canned BEANS 6 1 lb. cans 79c

Burrys Scooter Pies 14 oz. 49c 4 6 oz. cans 49c

Dinty Moore Beef Stew 1 lb. 8 oz. can 59c

Pard Dog Food 2 1 lb. cans 37c

Carnation Instant Breakfast Pkg. of 6 Individual pkgs. 69c

Crisco Shortening 3 lb. tin 89c

BISQUICK 2-lb., 8-oz. box 49c

Tabby Meat and Fish Cat Food 2 6½-oz. cans 29c

Tabby Chicken and Giblets Cat Food 2 6½-oz. cans 35c

High School Hosts Vincentian in Saturday Night Game

Tony's, Franks Win 'Y' Contests

(League Standing)

	Won	Lost
Spartan Pools	5	0
Food Fair	4	0
Donnie Van's	4	1
Tony's Pizzeria	3	2
Jack's Barber Shop	2	2
Frank's Hunting Lodge	2	4
Stone Ridge	1	4
Royal Grill	1	5
Spada's Sport Shop	1	5
Boyle's A.C.	0	4

Tony's Pizzeria stopped Royal Grill, 80-49, and Frank's Hunting Lodge beat Spada's Sport Shop, 82-70, in YMCA Fall Basketball League games Tuesday night.

Bill Huber potted 25 points to pace the Pizzeria five, which led at the quarter stops. Fred Orr had 14 markers for the Royal Grill.

Bob Wolven rimmed 30 and John Vaughn had 24 points for Frank's. Dan Levy's 27 markers led Spada's. The winners tallied 47 points in the second half to come from behind.

Box scores.

Tony's Pizzeria (80)

	FG	FP	PF	T
Jay Falvey	2	0	0	4
B. Huber	8	9	4	25
John Falvey	1	4	2	6
E. Mills	7	3	2	17
M. Burns	6	0	2	12
J. Schabot	6	0	1	12
F. Tiano	1	2	0	4
	31	18	11	80

Royal Grill (49)

	FG	FP	PF	T
D. Madison	0	3	2	3
F. Orr	6	2	3	14
G. Fisher	4	0	5	8
S. Brodhead	2	5	2	9
R. Lawrence	2	3	5	7
D. Ferraro	3	0	3	6
E. Madison	1	0	2	2
	18	13	22	49

Scoring by quarters:
Tony's Pizzeria ......16 21 16 27—80
Royal Grill ....14 14 9 12—49

Frank's Hunting Lodge (82)

	FG	FP	PF	T
J. Freligh	0	1	1	1
G. Freligh	0	0	0	0
R. Wolven	14	2	1	30
B. Buel	0	0	0	0
A. Short	5	0	3	10
J. Volke	6	0	3	12
J. Vaughn	9	6	3	24
B. Von Hess	2	1	4	5
	36	10	15	82

Spada's Sport Shop (70)

	FG	FP	PF	T
C. Baltz	2	0	0	4
C. Teelon	5	1	2	11
J. Brown	2	0	3	4
B. Doran	0	0	0	0
G. Miller	1	2	0	4
D. Levy	12	3	4	27
D. Simmons	1	0	0	2
T. Brown	8	2	1	18

Scoring by quarters:
Frank's Lodge ....13 22 21 26—82
Spada's Shop ....10 26 16 18—70

Royals and Bullets In Television Game

With the New York Knickerbockers on the West Coast, WOR-TV (Channel 9) will broadcast tonight's game between two of the Knicks' rivals in the Eastern Division of the National Basketball Assn., the Cinncinnati Royals and the Baltimore Bullets. Don Criqui will be at the microphone for the tapoff at 9:30.

The Royals, starring Oscar Robertson and Jerry Lucas, own a 1-2 record going into the contest. Baltimore had an 0-4 mark going into its game last night (Tuesday) against the Philadelphia 76ers in Philadelphia.

Knick telecasts will resume next Wednesday night, with the New Yorkers at Cincinnati.

MUFFLER EXHAUSTED?
GET A NEW
GUARANTEED MUFFLER
GUARANTEE
MUFFLER IS GUARANTEED FOR AS LONG AS YOU OWN THE CAR ON WHICH IT IS INSTALLED
(GUARANTEE DOES NOT COVER REPLACEMENT SERVICE CHARGES)
THIS DOES NOT APPLY TO TRUCKS OR FOREIGN CAR MUFFLERS
MUFFLERS INC.
FE 1-5440
Rt. 9W (Saugerties Road) 3 Mi. No. of Kingston
OPEN 8 A. M. TO 5 P. M.
SAT. 8 A. M. TO 2:30
(Next to Bob's Auto Parts)

HANDLE WITH CARE

Don Sickler: 279

Bartroff, Ferraro Pace Pins

Ernie Bartroff, the bowling patrolman and Jack Ferraro shared tenpin honors in the Kingston area Tuesday night.

Bartroff set two individual records with 266 and 664 in the Central Rec league, while Ferraro bombed his second "900" set of the season with 201, 227, 239, 236.

Don Sickler opened with nine strikes in a row for a 279 solo in the Mid-City Classic.

Mary Coons of the Monday Mixer led the women's division with 552. Sis Balash fired 543 in the Sangi Bowlerettes.

Ernie Bartoff's 266 in the Central Rec eclipsed Jim Dunn's 257 and his 664 topped the 646 rolled by Harry Secreto. He had only two open frames—the 5-6 and 4-6 splits.

Larry Petersen was runnerup to Ferraro in the four-game Classic with 245-873. Jim McGrath tossed a 258 solo and 828 foursome.

Jeff Rask had a 257 in a 616 Central Rec series. Neil Keyser posed a career-first 600 with 607 in the Kingston Booster, where Charles Schattner fired a 255 single.

Other leaders:
Bob Whispell, Country Squires, 579.
Larry Sokol, Rosendale Lanes, 560.
Augie Colao Sr., Frontier, 590.
Bill Stokes, Colonial City, 601.
Ben Sanford, Monday Night Mixed, 579.
Burt Feit, Good Neighbor, 638.
Lynn Craft, Rotron Pioneer, 506.
Ray Hendricks, Automotive League, 566.
Lucille Steen, Ladies Booster, 523.
Herb Williams, Ferraro Booster, 619.
Bert Schlenker, Monday Night Mixed, 558.
Carol Kenneda, Powder Puff, 522.
Josephine Primo hit 203, 188 and 194 for 565 in the Bowlerama Quads.

* * *

Mid-City Classic

Spiegel Brothers No. 1 (2)—Jack Ferraro 201, 227, 239, 236-903; Bill Beckert 202, 212, 206-805; City Electric No. 2 (2)—Jim McGrath 209, 258-828; Rich Michaelis 204, 203-772.

Briggs Homes (2)—Larry McHugh 202-764; Larry Petersen 225, 202, 201, 245-873; Jay Steel No. 2 (2)—Don Sickler 279-798; Sonny Barnes 213, 246-787.

Jay Steel No. 1 (3)—John Cook 206, 201-800; Colonial City Carport (1)—Larry Weishaupt 201, 203, 211-809; Jim Amendola 209, 203-768.

John Ferraro (2)—E-Z-Do Pools (2)—Fred Regg 201, 216-774; Leon Crystal 203, 241-771; Charles Manfro 234-799.

Spiegel Brothers No. 2 (0)—City Electric No. 1 (4)—Bruce Hinkley 247, 204-803; Ron Hudler 203, 213-774.

* * *

Ferraro Booster

HERB WILLIAMS, 191, 207, 221-619; Will Hahn 558, Will Hahn 558, Will Leverenz 214-587, Dick Macomber 221-559, Joe Koskie 223-577. Results: Zacher's Insurance 2, Kingston Ornamental Iron 1; Adele Royael 3, Utica Club 0; Mets 2, Gov. Clinton Market 1; Schovel Tree 2, Carworth 1; Beckert's Trucking 2, Finch Plumbing 1; Ulster Engineering 1; Syl and Bill 3, Shultis Plumbing 0; Tudoroff Bros. 2, Five J's; Island Dock 2, Barclay Knitwear 1.

Booster

NEIL KEYSER, 239, 168, 200-607; Pete Suski 552, Gene McSpirit 548, Bob Sickler 559, Denis Kilmer 216-540, Jack Dawkins 201-205-541, Charles Schattner 255-594, Vic Tresvik 212-556. Results: O'Connor's Rest 2, Jay Martin Welding 1; Kingston Oil No. 2 3, Hudela's 0; P-L Rest 2, Martin's Banshees 1; Yesse Construction 2, P-L Mets 1; Moose Lodge No. 970 2, Lamoreaux Mobil 1; Chez Emile 2, Greenkill Rest 1; Amell's 3, Kingston Oil No. 1 0; Acker Bus Lines 2, Morgan's 1; Ten Grand Tavern 2, Gallagher's Electric Motors 1.

* * *

Ladies Booster

LUCILLE STEEN, 175, 196, 152-523. Results: Mt. Marion Market 2, Herzog's Supply 1; Lake View Transit 2, Island Dock Lumberttes 1; DeBella Colao Construction 2, Schneider Cabinet 1; Office Staff Club U.C.S. 2, B and D Texaco 1; John M. Rapp Van Lines 3, Silver Lake Dairy Maids 0; Schneller's Meats 2, Elliot's Bowlerettes 1.

* * *

Sangi Bowler-Ettes

SIS BALASH, 189, 193, 161-543; Marian Whittaker 481. Results: Park Diner 3, Retreat Restaurant 0; Rolling Acres 2, Eng's 1; Donnie Van's 2, Eleven Main 1.

* * *

Powder Puffs

CAROL KENNEDA, 211-522. Results: Bombers 3, Don Sickler's Used Items 0; Charlie Miller's Esso 2, Krovan Homes 1; Hot Shots 2, Lamoreaux's Mobil 1.

* * *

Bowlerama Automotive

RAY HENDRICKS, 190, 177, 199-566; William Weishaupt 200-558, Addis Jones 550. Results: Nick's 2, Reub's Service Station 1; Kingston Trust 2, Johnson Ford 1; Schaller's Texaco Station 2, Gene's 1; Ulster Auto Upholstering 2, Old Capital Motors 1.

* * *

Country Squires

BOB WHISPELL, 224, 139, 216-579; Pete Cotich 204-559, Doug Gross 203-561, Summie Johnson 214-549, Lou Wheeler 556, Fred Ashley 558, John Mower 547. Results: Seaman's Esso 2, Woodstock Fuel 1; Hertz Rent A Car 2, Bob's Rod and Rifle 1; Woodstock Lanes 3, Bank of Orange County 0; W.G.B. Oil 2, Deanie's 1.

* * *

Interchangeables

Results: Don's Auto and Body Shop 3, Central Lunch 0; Bertha Gally Real Estate 3, Gene's Bar and Grill 0; Team Six 2, Little's Wayside 1.

The 600 Club

Ernie Bartroff, Cen. Rec.	664
Harry Secreto, Central Rec.	646
Burt Feit, Good Neighbor	638
Herb Williams, F. Booster	619
Jeff Rask, Central Rec.	616
Bert Schlenker, Mon. Mixer	610
Neil Keyser, K. Booster*	607
Bill Stokes, Colonial City	601

*Career first

(The 800 Club)

Jack Ferraro, MC Classic	903
Larry Petersen, MC Classic	873
Jim McGrath, MC Classic	828
Larry Weishaupt, Classic	809
Bill Beckert, MC Classic	805
Bruce Hinkley, Classic	803
John Cook, MC Classic	800

(The 540 Club)

Mary Coons, Monday Mixer	552
Sis Balash, Bowlerettes	543

(The 250 Club)

Don Sickler, MC Classic	279
Ernie Bartroff, Cen. Rec.	266
Jim McGrath, MC Classic	258
Jeff Rask, Central Rec.	257
Charles Shattner, K. Booster	255

(Triplicate)

Sol Schechter, G. Neighbor	152

Good Neighbor

BURT FEIT, 215, 223, 200-638; Al Werbalowsky 213-557, Shelly Levy 214-575, Irv Lessick 201-563, Bill Lawrence 223-593, Mel Mones 541, John Sangi 547, Jim Martin 204-549, Max Kappler 233-554, Scott Kivi 547. Results: Rudolph's 3, Expert Drapery 0; Eaton Insurance 2, United Pharmacy 1; Sangi's Bowlero 2, Gov. Clinton Pharmacy 1; Charlie's Rocket CarWash 3, AI No? 0; Al's Applance 2, DiPeri Auto Service 1.

* * *

Monday Night Mixed

BEN SANFORD, 217-579; Herman Daley 225-575, Sal Naccarato 565, Mary Coons 212-552, Tony Pavlak 213-540, Marion Sanford 492, Frances Eckerlein 480. Results: Helsmoortel Insurance 2, Beadle's Pharmacy 1; Flamingo 3, Offermann's 0; A. J. Scarcelli 3, Ricketson's News 0; Halpert's Jewelers 2, Pine Knoll Dairy 1.

* * *

Frontier

AUGIE COLAO Jr. 179, 175, 236-590; Walt Schmitz 202-551, Roger Calao 207-563, Walt Kosyk 210-571, Robert Henderson 566, Joe Esposito 202-547, Sam Maccaline 546. Results: Quilty Insurance Co. 2, Tremper Machine 1; John's Barber Shop 3, St. James Motel 0; Rene's Sandwich Shoppe 2, Sanger Cabinets 1; Esposito's 2, Unknowns 1; Knights of Columbus 2, Carworth 1; GDM 3, Altomari 0; JGW 3, Tornatore's Cabinets 0; Dick's Texaco 3, Andy's 0; Dee's Beauty Salon 2, Cablevision 1; Bob Beaumont's Inc. 2, Flexible Floors 1.

* * *

Central Rec

ERNIE BARTROFF 266, 204, 194-664; Tony Van Gonsic 219-543; Jeff Rask 203, 257-616; Harry Secreto 243, 227-646; Mitzie Arlensky 565, Al Fassbender 204-555. Team results: Adirondack Trailways 2, Garrison Foreign Cars 1; Bonnie's Tavern 2, Yesse Pools 1; Sangi's Bowlero 2, Tommy's Rest 1; Rapp's Van Lines 1, Vanderlyn Battery 2.

Visitors Have 3-1-1 Record In Upstate Play

BY ED PALLADINO
Freeman Sports Staff

Boasting a good defensive club, the Lions of Vincentian Institute close out the Kingston High home football season Saturday with an 8 p. m. engagement at Dietz Stadium.

The upstaters come here with a 3-1-1 record. They are defending their Diocesan championship and will be seeking to atone for a 34-6 setback administered by Kingston last season at Bleecker Stadium in Albany.

In their latest start last Sunday, the Lions played Catholic Central to a scoreless deadlock. Vincentian had a 70 yard run by halfback Earl Lewis called back because of a penalty. Catholic Central didn't pose much of a threat on offense.

The upstaters use a spread slot offense with much emphasis on the running game. However, you can be sure they will do some passing against the KHS eleven. In fact, while no club has been able to gain consistently on the ground against the Maroon players, passing has been another story.

In their 21-6 loss last week at Cardinal Farley, the KHS players were beaten twice via touchdown passes. The privious week against Port Jervis, the Raiders did a lot of passing and most of it was successful.

Coach Bill Hurley said that starting linebacker and number two fullback Don Cashdollar and starting halfback Ken Scherer, both of whom missed the Farely game, are doubtful performers this week. Cashdollar has a bad ankle and Scherer is bothered by a hip injury.

Quarterback Pete Watzka, who suffered an ankle laceration, is expected to play against the Lions. Hurley lists the rest of the KHS squad ready for the Saturday arclight engagement.

If Kingston can beat Vincentian, it will guarantee a .500 season and give the locals a week off before the climatic tussles with powerful Middletown and Newburgh, both road contests.

Liberty Beats Paltz Harriers

Larry Kenney set a course record but the New Paltz Central cross country team was nipped, 28-31, by homestanding Liberty Tuesday.

The New Paltz ace covered the distance in 15:03, breaking the previous mark of 15:14. Runner-up Loren Rosencranse of the Indians was timed in 11:15, also below the previous mark.

Runner, school	Time
Larry Kenney, New Paltz	15:03
Loren Rosencranse, Liberty	15:11
John Frampton, New Paltz	15:19
Wayne DuBois, New Paltz	15:23
Denny Lindsley, Liberty	15:24
Bob Smith, Liberty	15:41
Doug Lindsley, Liberty	15:46
Sergei Siletzky, Liberty	15:50
Mike Holcomb, Liberty	16:18
Bob Litson, Liberty	16:27
Randy Oakley, New Paltz	16:51
George VanMeter, Paltz	17:32
Bob Stanmyer, New Paltz	17:52

Bowlerama Quads

JOSEPHINE PRIMO, 203, 188, 194-565; Terry Beckert 214-550, Kathy Spadafora 544, Kathy Diamond 540, Martha Petersen 203-519, Joan Setera 511, Kathy DeCicco 511, Elizabeth Smith 508, Patricia Yonta 211-506, Lorraine Wallack 500, Anna Manfro 487, Evelyn Gross 486, Judy Helsley 483, Lorraine Ferraro 483, Rheta Sheeley 481, Ada Dubost 481, Carolyn Enright 481. Results: Cissy's Beauty Shop 2, Franz-Ambassador 1; Hudson Valley Explosives 2, Ulster Tool and Die Corp. 1; Franz-Rambler Sales 2, Ferraro's Bowlerama 1; Kingston Glass Co. 2, Johnny's Drive-In 1; Neko's Pharmacy 2, KGB Oil Clarifiers 1; Rock Construction 2, Guido's Restaurant 1; Fraser and Myers Appliances 2, Smith-Parish Roofing 1.

* * *

Rosendale Lanes

LARRY SOKOL, 194, 156, 210-560. Results: Gilmartin's 3, Unknowns 0; Rosendale Lanes 2, Rosendale Taxi 1; Demarest Fuel Oil 2, Schryver's Lumber Co. 1.

* * *

Colonial City

BILL STOKES 171, 234, 196-601; Frank Rowe 223-559. Team results: Lincoln Park 2, WGB Oil Clarifier 1; Team Two 1, Byrne Chevrolet 2; Team Six 2, Schneider's Cabinet 1; Bricklayers 2, Van Tassell's 1; Yonetti's Painting 1, Schneller's Market 2.

* * *

Monday Night Mixed

BURT SCHLENKER 212-610, Tom McGuire 558, Claire Bolognese 482. Team results: Sauer-Teetsel Policies 1, Mt. Trail Inn 2; Maines Oilers 1, Frank's TV 2; The Flamingo 2, Greco Brothers 1; Schoentag's 1½, The Flower Garden 1½.

* * *

Rotron Pioneer

LYNN CRAFT 160, 186, 160-506; Nancy Molyneaux 480. Team results: Kool Kats 2, Yellow Submarines 1; Taylor Maids 1, Alley Oops 2; The Strikers 3, Team Mates 0; Rejects 3, Core Team 0; Ten Pins 1, Nightengales 2; Double Fours 2, Perry Winkles 1.

* * *

Martorana Insurance

MARGE HORAK, 598; Gret Feldt 211-541 (both career firsts).

Tab Irish, Michigan State To Defeat Navy, Northwestern

By HAROLD CLAASSEN

NEW YORK (AP) — It is the midway point in the college football season and perhaps this forecaster's 20-20 vision is blurred by the twirling batons of the halftime ceremonies, but not a single upset is in the offing.

Here this week's selections:

Notre Dame over Navy: The Irish can go by land or by air while Navy can go only by sea—and they are playing this one on the turf of John F. Kennedy Stadium in Philadelphia.

Michigan State over Northwestern: The only possible threat to the Spartans on the last half of their schedule is Notre Dame on Nov. 19.

UCLA over Air Force: Gary Began and Mel Farr will be too much for the Flyboys.

Alabama over Mississippi State: Mississippi State's new flip-flop offense has done more flopping than flipping this season. Wayne Trimble has found the range as the Tide's quarterback.

Georgia Tech over Duke: The Blue Devils aren't as bad as their 33-7 loss to N.C. State would indicate. But they aren't in Tech's class either.

Florida over Auburn: Steve Spurrier will amaze the young Auburns.

Nebraska over Missouri: Charlie Brown will frighten the Cornhusker fans but not the Nebraska football team. Nebraska won 16-14 a year ago and the margin won't be much greater this time around.

Arkansas over Texas A&M: Comparative scores involving Baylor say it will be the other way around.

Wyoming over Colorado State University: The Cowboys make a rare trip away from their home corral at Laramie but their quarterback, Jerry DePoyster, will be right at home.

Baylor over Texas Christian: Terry Southall is the peerless passer of the Southwest.

Georgia over North Carolina: A single point has kept Georgia from an unbeaten season.

Tennessee over Army: The Cadets have lost only once, the Volunteers twice, but Tennessee has had a much more rugged schedule.

Southern California over Miami, Fla.: The California Trojans have scored 137 points while yielding only 30 in their six straight victories this season.

Dartmouth over Yale: Dartmouth always has trouble in the Bowl but this time Yale doesn't have the experience.

Noted Ski Film Due in Kingston

"There's no cleaner air than that you find in the snow country," observes Dick Barrymore who calls his '66-'67 film "A Cool Breath of Fresh Air." Local ski enthusiasts will be able to see this all-color feature length movie with music Monday, Nov. 7, at 8 p. m. in the Kingston High School auditorium, sponsored by Trail Sweepers Ski Club of Kingston, and personally narrated by Barrymore.

All that fresh air is to be had at ski resorts from Scotland to Lebanon, from the Alps to the Rockies—plus Barrymore's exclusive filming of the FIS World Championships at Portillo, Chile, this past summer where the French skied away with the honors. Caught in action are the "big names" in the winter sports world—Schranz, Killy, Huega, Stiegler, and many more. This is one movie that the whole family shouldn't miss!

According to Trail Sweepers fund raising committee chairmen, Bob and Denise Anderson, tickets are going fast. Since this annual event is usually a sellout, anyone interested in attending is urged to get his ticket as far in advance as possible. A few tickets are still available from club members or at Potter Bros. Sporting Goods, Frank's Sports Shop, Elston's Sports Shop, Nekos Pharmacy, and O'Reilly's Stationery Stores (uptown and midtown) in Kingston; and at John McGrath's Ski Shop in Phoenicia.

SHS Harriers Get Initial Win

Saugerties High cross country team scored its first win of the season, 21-34, over the Kingston High jayvees at the SHS track.

Bruce Turek of the winners copped individual honors in 13:34. Nelson Holland of Saugerties finished second and Kingston's John Elmendorf was third.

Results:

Runner, school	Time
Bruce Turek, Saugerties	13:34
Nelson Holland, Saugerties	13:40
John Elmendorf, Kingston	13:41
Jack Fitzpatrick, Saug.	13:46
Bill Perks, Saugerties	13:47
Steve Ryan, Kingston	13:52
Andrew Bahl, Kingston	13:53
Mike Derrenbacher, Kings.	14:00
Kim Staples, Saugerties	14:02
Don Brott, Kingston	14:11
Mike Hewitt, Kingston	14:12
Art Davis, Kingston	14:13
Ed Magyar, Saugerties	14:14
Phil Chodaba, Saugerties	14:17
John Burns, Kingston	14:21

Coach Bud Smith's harriers will compete in the DCSL meet Saturday at Norrie Point, Staatsburgh.

Romeo Hanover Is Favored To Win $169,885 Messenger

NEW YORK (AP) — Romeo Hanover, winner of 17 straight races after losing his 1966 debut was made the 4-5 choice Tuesday to take Saturday's $169,885 Messenger Stakes at Roosevelt Raveway and complete a sweep of the Triple Crown for 3-year-old pacers.

Only Adios Butler (1959) and Bret Hanover (1965) have won the coveted Triple Crown, which also includes the Cane Pace and the Little Brown Jug.

Romeo Hanover, who cost $8,500 as a yearling and has won almost $390,000, drew the No. 2 post position Tuesday and trainer Jerry Silverman quickly added that his charge has fully recovered from a slight attack of virus. Romeo will be driven by George Sholty.

Seven will oppose Romeo in the one-mile race with Overcall, driven by John Patterson, and True Duane, made a supplementary entry at the cost of $15,000, picked as the ones most likely to upset the favorite.

True Duane will be handled by Chris Boring and start from No. 7. Richard Olffield's colt recently scorched two miles in 1:56 4/5 and 1:57 2/5 for a two-heat world record in downing Overcall at Lexington, Ky.

Mrs. Helen R. Buck's Overcall, who'll start from No. 4, forced Romeo Hanover to go all out last Friday before winning the Hanover Colt Stakes at Liberty Bell.

Others entered with post positions and probable odds are: Good Time Boy, No. 5, 6-1; Meadow Lenco, No. 1, 15-1; Goodnuff, No. 3, 15-1; Silent Byrd, No. 6, 20-1; and Clay, No. 8, 30-1.

Molly Brook Dean Roosevelt Winner

By THE ASSOCIATED PRESS

Molly Brook Dean, a 2-year-old filly from Upstate New York, edged Adios Treat by a head and won the $35,814 New York Sire Stakes pace at Roosevelt Raceway Tuesday night.

The horse, owned by Francis Hanlon of Pulaski, held off a last-minute bid by Adios Treat and posted her fourth victory in 12 starts.

The event for 2-year-old fillies was clocked in 2:06 4-5 and saw four horses on line at the finish. Tar Della, a head behind Adios Treat, was third. A neck back was Miss Prim Trim.

Molly Brook Dean returned $5.60.

In races at other harness tracks in New York State:

Vernon Downs—Major's Task ($14.80) defeated Shamrock Roland by half a length and won the $1,100 pace in 2:03 4-5.

Batavia Downs — Loyal Pick ($23.00) edged Director Pick by a neck in the $1,200 pace. The time was 2:08 3-5.

Saratoga Raceway — The $1,000 pace was won by Mighty Leo ($7.20) in 2:07 1-5. Volo Tag was a head back in the photo finish.

To Meet With NCAA

CASA GRANDE, Ariz. (AP) — General managers of National and American League baseball clubs want to meet with NCAA officials to discuss college-professional baseball relations.

Such a move was urged unanimously by the 20 men attending the third annual major league general managers meeting which ended Tuesday.

Grid Briefs From Upstate

SYRACUSE, N.Y. (AP) — Syracuse Football Coach Ben Schwartzwalder cites middle guard John Krok as "a thinker," who plays good football.

"We have a few thinkers on our ball club, and John is one of them," the Orange coach said Tuesday in praising the senior from Niles, Ohio.

Schwartzwalder also gave a kudo to Tom Rosia, a senior center from Maxim, Ohio, saying:

"Tommy has been a boon to us this year. He's been out there playing with injuries that most boys wouldn't show up for practice with. This is the kind of a boy that a coach appreciates."

ITHACA, N.Y. (AP) — Cornell's fullback, Art McCullen, who averages 4.1 yards a carry, will start against winless Columbia Saturday, Coach Jack Musick says.

Musick said he gave the nod to McCullen Tuesday on the basis of the sophomore's impressive debut against Yale, which Cornell won last Saturday, 16-14.

McCullen saw only limited use in previous football contests.

BURNS-LeFEVER AGENCY Inc.
• INSURANCE •
• Fire • Homeowners • Auto
• Workmen's Compensation • Public Liability
Arthur J. Burns, Sr. Ralph LeFever
286 WALL ST., KINGSTON, N. Y. Phone FE 8-2757

SAVE AS NEVER BEFORE
DURING OUR 10-DAY FALL MOBIL TIRE CLEARANCE
TIRE SALE

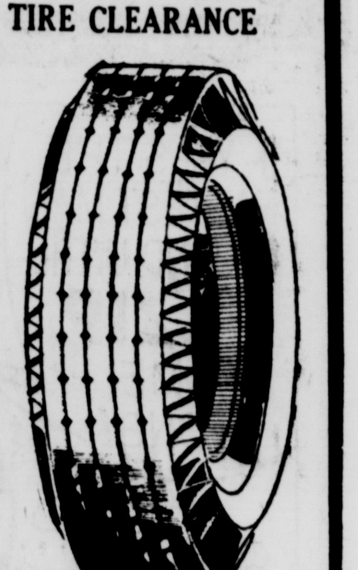

size	black/w	white/w	tax	size	black/w	white/w	tax
6.50x13	15.30	17.40	1.56	6.85x15	16.40	18.40	1.70
7.00x13	15.85	17.85	1.75	7.35x15	17.30	19.25	1.84
6.95x14	16.65	18.75	1.77	7.75x15	17.45	19.45	2.21
7.35x14	17.30	19.25	1.86	8.15x15	19.60	21.60	2.35
7.75x14	17.45	19.45	2.20	8.45x15	21.20	23.15	2.55
8.25x14	19.60	21.60	2.36	8.85x15		25.25	2.97
8.55x14	21.20	23.15	2.57	9.00x15		25.05	2.78
5.60x15	15.70	17.70	1.52				

EASY TERMS ARRANGED
SMITH'S SERVICE STATION
CORNER BROADWAY AND HOFFMAN STREET
PHONE FE 1-9740
Open Daily — 7:30 a. m. to 10 p. m.

SPORTS

By CHARLES J. TIANO

Freeman Sports Editor

An intense young man with unconcealed faith and enthusiasm in his mission, Greg Voci of Newburgh envisions a magnificent future for the infant New York State Keglers Association.

Voci, who functions as secretary-treasurer for the Newburgh-based bowlers organization, was in town a few days ago selling his pet project and confidently predicting the current 500-plus membership would soon reach 5,000.

"Twenty thousand members is the ultimate goal we're shooting for," said Voci, talking like a man who has the sweet smell of success around him.

Voci emphasized that NYSKA is a "bowlers organization" designed to give bowlers of all handicap ranges an opportunity to compete in lucrative tournaments in the mid-Hudson valley area, thereby eliminating excessive travel and expense.

Commenting on the aims and purposes of the organization, Voci listed several points:

1) The NYSKA was organized in February of this year by Newburgh bowlers. Besides Voci, the group included the well known Pat Tarsio, Phil Amanna, Joe Ponessa, Sony Crisci and George Chiaramonte.

2) The association is patterned after but not in conflict with the Professional Bowlers Association. (Reason—it has both scratch and handicap divisions).

3) Many top Eastern PBA stars have joined, including Frank Esposito of Paramus, Mr. Professional Bowling of the East, who has warmly endorsed the association, and such other standouts as Fred Lening, Jimmy Mack, Lindy Faragalli, Vince Lucci, Tony Sparando and Teata Semiz, to name a few.

4) The line officers are George Chiaramonte, president; Phil Amanna, first vice president; Joe Carfora, second vice president; Voci, secretary-treasurer; and Pat Tarsio, executive director. Completing the board of directors are: Mike Goldberg, Mike Ruggerio, Chip Monaco, L. P. Crisci, Eddie Gordon and Burt Maney.

Voci listed five types of membership: active—member pays $10 initiation and $20 dues and has full benefits; associate—bowling establishments that pay a $200 fee for life and are guaranteed an annual tournament; honorary—friends of the association, business and professional men who may attend a tournament by invitation; service—for members called to duty in service. Dues are suspended until he returns and may compete in tournament while on leave; retired member—$20.00 year dues and will be carried in group life insurance plan when organization reacches 5,000 members.

Fifteen bowling houses are already in the fold include Campi-Tarsio, Empire Lanes, 1784 Bowl, Middletown Lanes, Ellenville Lanes, Sangi's Bowlero, Barclay Bowl Ily-Tor, Lodi, N. J. Lanes, Paramus, Patterson Recreation, Castle Lanes of West New York, N. Y. and three houses in Brooklyn.

Conspicuous among the missing were the Ferraro complex (Bowlerama and Mid-City), Bowling Time, Touponse Mardi-Bob (Poughkeepsie) and Monroe, how come, Voci was asked.

"All these establishments were contacted at the beginning," said Voci, "and all took a wait-and-see attitude. We haven't heard from them since."

What about Kingston membership in the NYSKA?

"At the present time, there are seven scratch bowlers and two in the handicap division from Kingston." The list includes Tom Carlino, regional representative; Harold Broskie, Larry Petersen, Herb Petersen, Chic Carpino, Dick Howard, Angelo Fondino. Two in handicap class are John Spada and Simmie Johnson.

"For his $10 initiation and $20 entry fee, a member is entitled to one free tournament annually. If he makes the prize list, he gets a second free shot," said Voci.

"The association guarantes $1,000 for first place in both scratch and handicap tournaments and there as many tournaments as member establishments. "In addition, there are promotional tournaments. We run promotional events during the winter and spot the regular tournament in the off season when lineage tapers off."

Voci was justifiably proud of the $8,740 in prize money paid out for the association's first major tournament. This seemed like an unrealistic figure considering the less-than-500 (then) membership. How come?

"Glad you raised the point," Voci replied. "In addition to our entry fee money, we raise substantial sums through special promotions and commercial tieins with major business concerns. We do this on a year-round basis."

The minimum age limit for membership is 18, Voci pointed out. The scratch division is for bowlers with averages of 190 or better. "Some day we hope to have a classic division."

There had been some early criticism of NYSKA as a "one-man operation." What about it?

"We've heard that one before and it's pure phony," retorted Voci, his voice rising a decibel or two.

"We run a clean, open enterprise," he added. "Frank Esposito, the most respected man in bowling in the East, is our business agent. Our auditor is Warren Drake and our legal counsel is the firm of Darrigio and Maurielli. Handicaps in the handicap division are cross-checked scrupulously. We have an organization with an unlimited future and we're proud of it."

"We guard the internal democracy of our organization closely," Voci added. "The directors meet regularly. There is an annual membership meeting and elections every two years."

Voci has made a long and sincere pitch for greater area recognition of NYSKA. What did we think about it? If he was looking for a thumping endorsement from us, he had it.

LA Gets Record Losers' Share

NEW YORK (AP) — The Los Angeles Dodgers, who three weeks ago established a fistful of World Series records they'd like to forget, have set another Series mark they can afford to remember.

The Dodgers, beaten in four straight games by the Baltimore Orioles and shut out over the last 33 innings, scored heavily Tuesday when the official distribution of series receipts was announced by Commissioner William D. Eckert's office.

Each full share for the Dodgers was worth $8,189.36, a record for Series losers. The Orioles' full shares were $11,683.04 — short of the record of $12,794 per-man set by Los Angeles in dividing the spoils of its 1963 sweep over the New York Yankees.

The total player pool was a record $1,044,042.65 but the Orioles, in voting 34 full shares and cutting in 47 persons, wound up with the second-best payoff per-man in Series history. The Dodgers voted 29 full shares in 1963.

This year the Dodgers voted 34 full shares, breaking the losers' mark set by the 1963 Yankees, whose full shares amounted to $7,874.32 apiece.

Full shares for the Minnesota, runner-up in the American League, and San Francisco, second in the National, amounted to $2,235.18 and $2,256.40, respectively.

Does Saratoga lose its charm in Autumn?
Not by a long shot.
Autumn's the best time of year for Saratoga. The scenery's more beautiful than ever. The roads are clean and fast, and so's the track. Best of all, it's the perfect time to relax after a hectic summer.
We're just picking up steam on our exciting Fall season. Why not come tonight?

Post time 8:15
SARATOGA!

Select Tim Brown As Back of Week

By JACK HAND

NEW YORK (AP) — "I decided I was going to have a big game or get killed early. I made up my mind to be reckless."

That was how Timmy Brown explained his super performance Sunday for the Philadelphia Eagles against the New York Giants.

"I never was more frustrated than in the first half of our game in Pittsburgh," said the Eagles' halfback. "I decided I had to go back to the way I always used to run."

Timmy ran for 83 yards in 13 carries against Pittsburgh in the second half of that Oct. 16 game and then really turned it on Sunday at Yankee Stadium.

The final statistics showed that Brown had carried 21 times for 100 yards, caught five passes for 66 yards and one TD and returned one kickoff 25 yards. That total of 191 yards was enough to make him The Associated Press' offensive Player of the Week in the National Football League.

Lou Groza snapped out of his field goal slump at Cleveland and booted three in a row, after six straight misses, in the Browns' 30-21 upset of Dallas. Frank Ryan threw for two TD passes, and Ernie Green ran for 56 yards in 11 carries.

Gale Sayers was the big gun for the Chicago Bears, with 16 carries for 87 yards plus a 93-yard kickoff return for a touchdown, against Los Angeles.

Jim Taylor ran for 50 yards and his eventual successor, Jim Grabowski, ran for 52 in Green Bay's 56-3 romp over Atlanta. Bart Starr completed eight of 13 passes for 217 yards and a 28-0 halftime lead before he gave way to Zeke Bratkowski.

Philly Defeats Baltimore Five

PHILADELPHIA (AP) — The National Basketba Association's season is only a few weeks old but already the Philadelphia 76ers are working on a league record.

The 76ers, defending regular season Eastern Division champions, belted Baltimore Tuesday night 130-110 for their 15th straight regular-season victory. They have won four this season, which, plus a carryover streak of 11 at the end of last year, gives them 15.

The league record for most consecutive victories is 17 set by the old Washington team in 1946 and equalled by the Boston Celtics in 1959.

Tuesday night's game with Baltimore might be placed in the laughter category. Led by big Wilt Chamberlain, devastating as always inside, and the sharp outside-shooting Hal Greer, the 76ers virtually toyed with the winless Bullets, who dropped their fifth straight.

Chamberlain easily controlled the backboards with 22 rebounds and scored 20 points. Greer collected 21, including a crowd-pleaser just short of half court as the horn sounded the end of the third period.

The Philadelphia - Baltimore game was the only action in the NBA Tuesday night but there are two games tonight with Cincinnati at Baltimore and New York at Los Angeles.

Notre Dame Leads In Total Offense

NEW YORK (AP) — Notre Dame, which grabbed the No. 1 ranking from Michigan State several weeks ago, took over the total offense leadership this week among the major college football teams.

National Collegiate Athletic Association statistics released today show that the Irish, averaging 429.6 yards per game, have replaced UCLA to become the fourth leader in as many weeks.

Notre Dame's balanced offense has piled up 1,037 yards on the ground and 1,111 through the air, the latter putting it seventh in the country.

Louisville was second with 2,104 yards, a 420.8 average.

UCLA leads Notre Dame in scoring, 36 points a game to 33.2.

SPORTSMAN'S DIGEST By hal sharp

MAKE A REFLECTOR OVEN WITH FOIL

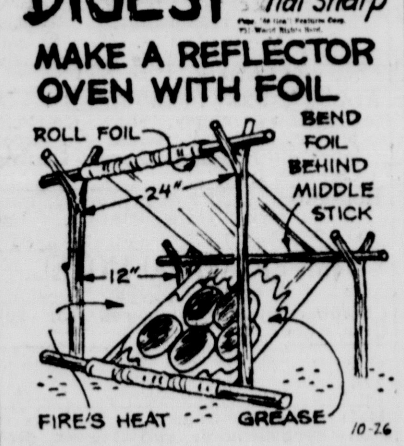

CUT 4 FORKED STICKS (GREEN) AND 3 STRAIGHT ONES. DRIVE FORKED STICKS INTO GROUND, 18" FROM FUTURE REFLECTED FIRE. UNWRAP JUST ENOUGH ALUMINUM FOIL TO BEND BACK OF MIDDLE CROSS STICK, AND ROLL AROUND TOP AND BOTTOM STICKS TO ANCHOR FOIL. WHEN REFLECTOR FIRE IS HOT, GREASE FOIL AND ARRANGE BISCUITS; WHEN BROWN, TURN TO BAKE UNDER SIDE.

LOCAL CHAMPIONS in the Ford "Punt, Pass & Kick" contest received their medals and wished leading scorer Lawrence Panella of Woodstock (receiving medal from Ross Johnson at far right) good luck in the District competition at Hasbrouck Heights, N. J., this Saturday. Panella, a 10-year-old, compiled the highest score of all the contestants in the six age groups ranging from eight to 13 years of age. If successful in the District competition, he will move on to the Area contest in New York on November 20. Officials at Johnson Ford believe young Panella has a chance to go on to the Division contest at Baltimore on December 10-11, and to the Nation Championship at the Orange Bowl in Miami on January 6-8. The young Woodstock boy's score was less than 30 points below last year's national champion in the 10 year age group. Shown (left to right; front row) are first place winners Stewart Farley III in the eight year old group; Brian Garrison (9); Kevin Mangan (11); Allen Olsen (12). David Kwasnowski (13) was unavailable for the picture. Second place winners in the middle row are: James Williams (8); Richard Sippel (9); Michael Yeaple (10); Richard Lowe (11); Daniel Hoch (12); Don Rowe (13). Third place winners in the top row are: Steven Panella (8); Mark McElrath (9); James Olen (10); Richard Scheffel (11); Peter Olen (12); Joel Helmrich (13). At far right is Dave Peterson of the YMCA, who officiated along with Carlton Conklin of the 4H, and Ron Gabriele of the physical education department of the Kingston Consolidate School System.

Clemson Grid Coach Happy to Return Home

KNOXVILLE, Tenn. (AP) — There's no place like home, especially if a fellow has spent three weekends at Grant Field, Atlanta; Denny Field, Tuscaloosa, Ala., and the Coliseum in Los Angeles.

Such a fellow is loquacious, salty Coach Frank Howard of Clemson who has just played three football teams in the nation's top ten, and has the bruises, bumps and pithy observation to prove it.

"I'm out of the knucklehead league now," said Frank by telephone. "I'm back in the educational league, thank goodness. I'm staying right here in the Atlantic Coast Conference the rest of the way.

"I've been out in the league where the halfbacks run 9.6. Now, I'm back where we run in the 1.6 league (NCAA scholastic point minimum for athletes) and I'm mighty glad of it."

Georgia Tech, No. 6, beat Clemson, 13-12; Alabama, No. 4, won 26-0, and Southern California, No. 5, won 30-0.

Howard, a sound football man ever since his playing days at Alabama almost 40 years ago, just couldn't get over the personnel at Southern Cal.

"That's the finest bunch of footballers I ever saw," said Frank, and he wasn't joshing this time. Nor was he adverse to putting his own private sliderule to the three undefeated, untied teams.

"Frankly, I felt we should have beat Georgia Tech. That was the best game we've played. We felt like we caught them in a good spot week before the Tech-Tennessee game. I don't want to get Coach Bobby Dodd riled. Tech has a fine team but we should have won.

"Alabama is the finest coached team I've ever seen. They have quickness and they know what to do.

"But you ought to see the personnel at Southern Cal. They got tackles weighing 260, who can outrun my backs. Now, if I had to rate 'em I'd put Alabama first and Southern Cal. second.

"Out there they got me 24-0 and it's fourth down. We break up the pass and I'll be dad-burned if they don't call us for roughing the passer. I never saw a call like that, not in my 36 years of coaching. I asked the official where he was when they threw my little boy over the fence."

Coach Howard doubted, however, that the Trojans would stay among the elite.

"They're awfully cocky," he said. "Fact is, I wouldn't be surprised to see Miami beat 'em this week (Friday night in Miami). They are really cocky."

Fights Last Night

By THE ASSOCIATED PRESS

LONDON—Billy Walker, 193, England, stopped Jose Menno, 188, Argentina, 10.

KANSAS CITY—Ron Marsh, 185, Kansas City, stopped Tommy (Hurricane) Sims, 185, Houston, 7.

SACRAMENTO, Calif.—Zora Folley, 207, Chandler, Ariz., outpointed Henry Clark, 210½, San Francisco, 10.

Bass, Mitchell Pace Statistics

NEW YORK (AP) — Dick Bass of Los Angeles leads the runners and Bobby Mitchell of Washington tops the pass receivers in the latest National Football League statistics, but the combined leader is versatile Charley Taylor of Washington.

Taylor, rookie of the year in 1964 when he scored a tremendous double by ranking among the top 10 in both rushing and receiving, had a mediocre season in 1965 when he was hobbled by injuries.

The Redskins' fine running back has regained the touch, rolling up a total of 652 yards on a combination of 253 rushing and 399 receiving. After seven weeks Taylor tops the list of the 20 NFL players who have exceeded 100 yards in both rushing and receiving.

Bass, the top ground gainer with 539 yards, also has caught passes for 110 and a total of 649. Timmy Brown of Philadelphia comes next with 399 running, 245 catching for a total of 644.

Although Coach Otto Graham benched Mitchell at the start of the Redskins' game with St. Louis last week, Bobby wound up with two touchdown receptions and still leads the league with 32 catches for 614 yards and seven TDs.

National Hockey League

By THE ASSOCIATED PRESS

Tuesday's Results

No games scheduled

Today's Games

Chicago at Montreal
Detroit at Toronto

SMU Has Probation Lifted, Is Eligible for Cotton Bowl

HAL BOCK

NEW YORK (AP) — Southern Methodist University has an extra incentive in its battle with Texas A&M for the Southwest Conference football championship now that the National Collegiate Athletic Association has lifted its two-year probation of the Mustangs.

SMU now is eligible for the host role in the Cotton Bowl — a spot that traditionally goes to the SWC champion. And even if the Mustangs — now trailing A&M by one half game in the standings — fail to finish first, they'll probably get the Cotton Bowl bid anyway. The Aggies are still serving a probation that will bar them from postseason play unless it is lifted.

Slap Bradley, Purdue

In other actions Tuesday, the NCAA slapped Bradley and Purdue with one-year probations for violations of its athletic codes. But neither action was accompanied by sanctions and thus both schools will still be eligible for bowl games.

That is particularly important to Purdue, tied for second in the Big Ten race. The Big Ten champ gets a bid to the Rose Bowl and first place Michigan State, which played in Pasadena last winter, is ineligible for a return trip — even if it wins the conference title.

SMU drew its two-year probation from the Southwest Conference in May, 1964 for football recruiting violations. The NCAA Council, which supported the SWC's action, now has reviewed the case and terminated the probation effective immediately.

The NCAA action against Bradley and Purdue was brought about by irregularities involving the basketball teams at each school. But the schools avoided sanctions which might have barred postseason play by reporting the violations voluntarily and taking steps to correct them.

The NCAA Council found that Bradley's head basketball coach had signed a bond and made an appropriate deposit guaranteeing the appearance of a Bradley University student-athlete in a court of law.

In the case of Purdue, the council found that a prospective student-athlete was provided a cost-free commercial airplane trip from his home to the University campus and return by a representative of the University's athletic interests, the representative failing to accompany the prospect.

Colleges Establish Attendance Record

NEW YORK (AP) — The 10 most crowded college football stadiums last weekend were more filled than almost ever before as 652,296 fans jammed into them, the National Collegiate Athletic Bureau reported today.

Only the aggregate of 667,492 on the weekend of Nov. 21, 1959, was larger in the 19 years official national attendance records have been kept by the NCAA.

The Ohio State-Wisconsin crowd of 84,265 led the way last Saturday with Michigan State-Purdue second with 78,014.

National Basketball Assn.

By THE ASSOCIATED PRESS

Tuesday's Result

Phila'phia 130, Baltimore 110

Today's Games

Cincinnati at Baltimore
New York at Los Angeles

Although some alchemists were quacks, others represented the most learned and intelligent men of their day.

Quebec Aces Lead Team to 6-5 Win

By THE ASSOCIATED PRESS

Wayne Hicks and Gordon Labossiere, Quebec's 1-2 punch last season in the American Hockey League, are making their points again for the Aces.

Hicks scored two goals and had three assists while Labossiere picked up a goal and three assists as the unbeaten Aces edged Hershey 6-5 in the only game on Tuesday night's schedule.

Last season Hicks scored 32 goals and Labossiere 31, leading quebec to the Eastern Division title.

Hicks' second goal Tuesday night, with 3:40 to play in the final period, snapped a 5-5 tie and nullified a Hershey hat trick by Chuck Hamilton.

Hamilton's third goal had given the Bears a 5-4 edge early in the third session before Guy Gendron, set up by Hicks and Labossiere, pulled Quebec even at the 14:15 mark.

Mike Nykoluk and Myron Stankiewicz also scored for the Bears, who had won three in a row. Skip Sutherland and Cleland Mortson were the other Quebec scorers.

The victory gave the Aces a 4-0-2 record and a two-point lead over Hershey, 4-2, in the early Eastern Division race.

ENJOY—
OPEN BOWLING
DAY OR NIGHT
at Beautiful
FERRARO'S BOWLERAMA
E. CHESTER ST. BY-PASS
FE 8-1414

CANADIAN WHISKY—A BLEND OF SELECTED WHISKIES. 6 YEARS OLD. 86.8 PROOF. SEAGRAM DISTILLERS COMPANY, N.Y.C.

The only name the Smooth Canadian answers to is V.O.

That's because Seagram's V.O. does what no other whisky can—it defines smooth once and for all. Light? Of course. So ask for V.O. A Canadian by any other name can't promise you as much.

Known by the company it keeps
Seagram's Canadian VO

FE 1-5000 — NO TRICK ABOUT IT, A SURE FIRE TREAT; CLASSIFIEDS JUST CAN'T BE BEAT! — FE 1-5000

Ask for Classified Ad Taker

BUSINESS OFFICE OPEN DAILY 8 A.M. to 5 P.M. MONDAY THRU FRIDAY

CLASSIFIED ADVERTISING RATE

Lines	1 Day	3 Days	6 Days	26 Days
3	.75	$1.89	$3.06	$ 9.75
4	1.00	2.52	4.08	13.00
5	1.25	3.15	5.10	16.25
6	1.50	3.78	6.12	19.50

For a blind ad containing box number additional charge of 50c. Contract rate for yearly advertising on request.

Rate per line of white space is the same as a line of type.

The Publisher reserves the right to edit or reject any classified advertising copy.

The Kingston Daily Freeman will not be responsible for more than one incorrect insertion of any advertisement ordered for more than one time.

Classified advertising deadline is 4:30 p.m. the day before publication. Classified Dept. closed on Saturday. Deadline for Monday only is 9 a.m.

Ads ordered for three or six days and stopped before that time will be charged only for the number of times the ad appeared and at the rate earned.

Advertising ordered for irregular insertions takes the one time insertion rate. No ad taken for less than basis of three lines.

BOX REPLIES

Uptown

B. CC, HDC, OC, RLP, SEC, TR, W.

Downtown

33.

ARTICLES FOR SALE

AARDVARKS TO ZITHERS, men's, women's, children's clothing, household articles. "New and Nearly New" Hadassah Sale, 43 North Front Street, Monday, October 24 thru Friday, October 28.

A BETTER GRADE SCREENED MUSHROOM DIRT, TOP SOIL, FILL, SAND, SHALE, CRUSHED STONE. BILL FINCH. FE 8-3836.

A BETTER GRADE TOP SOIL, Fill, Shale, R.O.B. Gravel, Sand, Flat Stone, Crushed Stone. FE 8-1935.

A Furnace with blower, complete, in good condition; oil, elec. portable saw 8", real BD, like new, $50; 60 gal. barrel for oil, $10; copper water tank, 30 gal., $45; auto. gas h. w. heater, 30 gal., glass lined, $30. GE 6' frig, like new, $15. FE 8-4175.

AIR COMP.—125 cu. ft., $500. Clark 4,000 lb fork lift $1,500. 34' Tandem trailer $1,000. Front end loader $500. D-4 tractor with Hyster winch $1,500. Ireland #6 saw mill $500. Lumber, etc. Shurter Lumber. OL 7-2247. OL 7-2589.

All varied furnishings from 2 lovely homes, odd living room pieces, dining room, dinette, kitchen, excellent twin box spring beds, rugs. No reas. offer refused. 1-OV 8-4483.

ANTIQUING & PAINTING, beautify present kitchen cabinets, furniture, etc. Furniture designed and built to your specifications; pine, oak, walnut. Color samples and estimates upon request. LaTorre's Furniture Refinishing & Designing, FE 1-5659.

ARE YOU LOOKING FOR SOMETHING? We buy and sell. WHAT NOT SHOP, Route 32, Rosendale Heights. Open 7 days a week. OL 8-6159.

ARMSTRONG'S Corlon Linoleum. Complete Line. Prices to fit your budget. We install what we sell. Special: 9x12 plastic reinforced rugs $4.95. Kingston Linoleum & Carpet, 54 No. Front St. 331-1467.

BABY CRIB, exc. cond.; playpen, port. crib & mattress, stroller, bathinet, car bed, 16" tricycle. All good condition. 338-2040.

BALED HAY, STRAW & MULCH. To improve your lawn. We deliver! FE 1-2431.

BEDROOM SET—3 pc., $50; gas range, $50; large picture for over couch, $5; rug and pad (9x12), $20. Other household articles. FE 1-7567.

300 Buildings Coming Down

URBAN RENEWAL DOWNTOWN KINGSTON. WHAT DO YOU NEED? CALL KERHONKSON 626-7462 EVENINGS.

CASH for libraries & good books. Juggler Book & Art Materials, 65 Tinker, Wdstk. 679-8550. 8-259.

CASH REGISTERS, counters, display cases; gondolas; carbonators; compressors; 6' soft cabinets; shelving; scales; tables; safe; soda fountain; 8' sink; marble slabs & other items. 331-4305. 338-8890.

CHAIN SAWS — HOMELITE. Full line in stock. Also sales and service for HOMELITE outboards, lawn mowers, pumps, generators, etc. DEDRICK'S, Cottekill Road, Stone Ridge, N. Y. 687-7107

CHAIN SAWS — HOMELITE. CALL OR SEE KEN-RENT. Adjacent North Bound Thruway Exit. Saugerties. CH 6-5721

CLOSEOUT SALE. 9x12 linoleum rugs, floor coverings, metal cabinets, 12x15 linoleum rug, wall covering & rug border. Vinyls. Install what we sell. Bargains. Chelsea, 16 Hasbrouck Ave. FE 8-6252

Comb. sink, cab. cabinet $20, radiators, mod., all sizes, elec. stove, $30. Ashokan Plmbg., Rte 28. OL 7-8990

Come out and see the new Maz 2-10. The lightest saw in the industry. Liberal trade-ins.

Best in Quality & Service

WEST SHOKAN GARAGE. OL 7-2573. West Shokan, N. Y.

Dental Equipment — hydraulic chair, mahogany cab., motor driven drills, new light. Exc. cond. FE 8-7428

EARLY AMERICAN GIFTS. "The Sentry Post". Lamps, Woodware, Ironware, Glass. Rte 209, 3 mi. so. of Stone Ridge. Open Daily Noon til 9. Closed Tues.

ELECTRIC MOTORS, generators and power tools repaired and rewound. P. Gallagher Sons, 17 Spring St. FE 8-3817.

ELECTRIC OVEN — 4 burner, bake & broil, 36"x25", excellent condition, $25. OR 9-9960.

ELECTRIC STOVE—apt. size, push button, $40; also gray mottled wool rug & mat, 9'6"x9', $25. 331-7302.

ELEC. TYPEWRITER — IBM executive model, mahogany dining room table, reasonable. 331-3823.

FIREPLACE LOGS DELIVERED. 679-6631

FIREWOOD — All Hardwood

Cut to size and delivered. Dial FE 1-4509

Garage air compressor with regulator gauge & filter for spray gun. $100. FE 1-3054.

GOODYEAR SERVICE STORES. 115 N. Front. FE 8-7035. TIRES & APPLIANCES. RETAIL

GRAVELY TRACTORS — authorized dealer for Ulster Cty. DEDRICK'S, Stone Ridge, N. Y. 687-7107

HAY FOR SALE. Very Reasonable Price. 687-7776

HAY — BALED, REASONABLE. SORRY, NO DELIVERY. FE 8-1240

HEARING AID—Zenith, like new. Call after 6 p.m. FE 8-2664

HEDSTROM Carriage-Stroller comb. Also child's feed & play table. Both in excellent cond. $10. 338-1522.

Interior DRIPLESS LATEX PAINT. U.S. Gov't. approved. $2 gal. $2.98. Wallpaper in Stock—Desk Paint. Wallpaper Co., 630 B'way. 331-0660.

INTRODUCING OUR NEW

Golden Touch & Sew

MACHINE. FREE gifts with every purchase.

SINGER CO.

324 Wall St. 338-1127. Open Mon., Wed., Fri. Eves.

ARTICLES FOR SALE

JET Pump & Tank—¾ horse. Pipe & fitting, good condition. FE 8-1489

LADY'S FUR COAT—size 16, excellent condition, $30; new dresses, size 16, brand new 5 pc. maple dinette set, $75; typewriter, new, $25; 2 table model radios, $10; GE portable grill, $10; cuckoo clock, $10. FE 1-6033.

LARGE size conf. tables—were $18, now $9. Medium size, were $12, now $6. 75 wood side chairs, were $5, now $2.50. All above ideal for factory or shop. Metal valets on casters, holds 25 hats & 25 coats, for office, restaurants, schools, only $18. 6 leg conference table 4'x10', cost new $483, on sale for $75. Metal stools, up to 24" high, $1 each.

Roberts Office Equipment Co. 362 Main St. Poughkeepsie. GR 1-4120

Leading Make, fully automatic sewing machine; Zig-zags, buttonholes, sews buttons on, etc. Repossessed with over $200 paid in. Take over payments of $7.95 monthly or $96.06 cash. Fully guaranteed. Phone FE 8-5233.

Lumber west coast—sheathing ply wood, ⅜" $3.45, ⅝" $3.90, 8 ft. fir 2x4, 64 cents. Other lumber at low prices. Leslie Lewis, West Hurley. FE 1-7866

OIL STORAGE TANK. 275 gal., 3 years old. Phone FE 8-9867 after 5 p.m.

Ornamental Railings & all types of iron work, welding & brazing. Valeo's Hardware & Iron. FE 8-3169.

- Our Full FALL LINE of fabrics are here
- Our prices range from 49c to $4.98 per yard
- The Best Value in Town

SINGER CO.

324 Wall St. 338-1127. Open Mon., Wed., Fri. Eves.

PIANO CENTER PORT EWEN WURLITZER-WINTER KAWAI-KRANICH & BACH

New Pianos & Organs $399 and up. Rapid Finance. Large selection of used pianos. 338-8261. Rte. 9W, Port Ewen

12" PORTABLE TV'S. 1967 Models — $89.95. Just 5 sets. Ben Rhymer, Zenith Dealer. 421 Albany Ave.

Quality Anthracite Coal, unloaded in your bin. Min. order 3 tons. Price per ton: Rice or Buckwheat $18, Pea $21, Nut or Stove $22. Summit Hill Granite Co., Summit Hill, Pa.

Refrigerator—like new. & wringer-type washer, $100; kitchen table, maple, 2 chairs, $25. 331-9118.

Remodeling Your Kitchen?

SAVE TIME, MONEY, EFFORT WITH WARDS COMPLETELY INSTALLED KITCHENS. YOU CHOOSE THE EXACT STYLE YOU WANT AND LET US DO THE REST. ONE CONTRACT PRICE. NO HIDDEN COSTS! NO MONEY DOWN — UP TO 10 YEARS TO PAY.

MONTGOMERY WARD

KINGSTON, N.Y. Dial FE 8-5020

RIFLE—35 Marlin w/2.5 flip scope, sling, 2 yrs. old, reasonable offer. 331-7732. Ask for Walt.

ROGERS DRUMS COMPLETE SET. CALL OL 8-9746

36" Round, white top table w/4 turquoise chairs. 338-5417 or see at 155 Washington Ave.

SEASONED FIREWOOD. Prompt delivery — Free kindling. OR 9-2162

SEWING MACHINE Accessories, all makes. Serviced and repaired. Instruction & help in understanding how to get the most out of your zig-zag sewing machine. FE 8-8833.

SHALE — TOP SOIL — FILL

Bulldozing, trenching & sewers. Phone Bill Buchanan, OV 7-7888.

SKIN DIVING EQUIPMENT — over $300 value for $100. FE 1-2626.

SNOW TIRES—(2) 650x13; 1 wheel. Used 1 season. $20. FE 1-7861.

Sofa & Chair, youth bed, blonde coffee and corner table. Fair condition. CH 6-4468.

STROLL-O-CHAIR — Stroll-o-high chair, chair-table combination; also conv. stroller, reas. CH 6-4150.

SUITCASES (3) — 1 large packing case, all new.. GE refrigerator, very good cond. 331-1729.

TAKE A PEEK at Our Remnant Table. Formerly $1.60 per yd. NOW AT 69c per yd.

SINGER CO.

324 Wall St. 338-1127. Open Mon., Wed., Fri. Eves.

TOP SOIL—SAND, FILL

Excellent quality. George VanKen. FE 1-4928.

TRUCK MOTOR—International 406, complete, starter, generator, air pump, 5 speed transmission, 12 volt system, 18,000 miles on new short block. 687-9231 days. FE 8-3058 nites

TV—1 USED RCA COLOR $175. BEN RHYMER, Zenith Dealer. 421 ALBANY AVE.

USED MACHINE SPECIAL
- Portables from $9.95
- Cabinets from $19.95

Various models & makes. As little as $5 per month.

SINGER CO.

324 Wall St. 338-1127. Open Mon., Wed., Fri. Eves.

used furniture bought & sold

331-2420

USED OFFICE EQUIPMENT. Call 331-3167 after 5 p.m. or FE 1-2606.

VACUUM CLEANERS. Complete service & parts on all makes. Special low prices on hoses & cloth bags to fit all vacuums. Phone FE 1-5467 or 338-3465.

Webcor Tape Recorder compact, deluxe, not transistor, $50. Phone FE 8-6287.

YOUR CHURCH OR GROUP can raise $40 and more, easy and fast. Have 10 members each sell only ten of my lovely colorful Merry Christmas Table Covers. $1 each. Keep $40 for your treasury. No money needed. Write Anna Wade, Dept. 36W CW2, Lynchburg, Va. 24505.

ANTIQUES

AUCTION TODAY—

CASH FOR ANTIQUES

OF ALL KINDS. JACK WHISTANCE. FE 8-4397

ANTIQUES BOUGHT & SOLD. Furniture, Glassware, etc. 331-2420

ANTIQUES BOUGHT—China, furniture, clocks, jewelry, lamps, dolls, etc. Any quantity. Dot & Bill Stackhouse, 126 E. Chester St. FE 8-6466.

BOATS & ACCESSORIES

EVINRUDE Sales & Service. MFG fiberglass boats. Fiberglass Specialties. Pettit paint & fiberglass supplies. Boats and motors stored. LOU'S BOAT BASIN. Rt. 213, Eddyville. FE 1-1035.

LAZY BONES MARINA INC. Rt. 213. Eddyville. FE 1-0898. Motors repaired, winterized & stored. Boats stored outside only $3. Bubbler system storage $5 per ft. 1967 moorings taken, $10 per ft. Reservation encouraged as space is limited. Call Chick THE MILLERS ...

BUS TRIPS

★ MAYONE TOURS—1966 ★ PARAMUS SHOPPING CENTER with dinner at Patricia Murphy's, Nov. 12. Agn. $3.75. Saug. $4.25. WASHINGTON D.C. & WILLIAMSBURG, VA., Thanksgiving weekend, 3 nites lodging, trip & tour, $45. TERESA MAYONE, RD 4, Box 244, Saugerties. CH 6-5586 or CH 6-9071.

New York City, Sat., Oct. 29th. $4 round trip. Call FE 8-2535 until 11 p.m.

FRUITS & VEGETABLES

APPLES - PEARS - PUMPKINS

Prune Plums, Honey, Maple Syrup, Sweet Cider, Green Tomatoes, Butternut, buttercup, hubbard, banana squash, Potatoes.

SKY RANCH FARM. 9W, Ulster Park. Open Daily

PUMPKINS—all sizes, 5c & up. Pick your own tomatoes, special price ½ bu. 50c, bring containers. Lettuce 10c hd. Also peppers, broccoli, beans, parsley. Across Modernhome & Rose Marie Cabins, 9W. FE 8-6417.

FRUITS & VEGETABLES

Pumpkins, Indian corn, variety of squashes, tomatoes, cabbage, cukes, cauliflower, broccoli & peppers. Apples, peaches, etc. Also cut flowers & plants, Mums, etc. Maggiore Farms, cor. Rte. 28 & Sawkill Rd.

Horse Equipment & Apparel

Everything for Horses, Ponies, Riders!

Hyde Park Horsemen's Shop

13 Fuller Ave. Hyde Park. GA 9-2538

LIVE STOCK

LAMBS & RAMS FOR SALE. Snyder. 331-9261

Shetland Pony—mare & her 6 mo. old colt. Saddle & bridle, $140. 687-5467 any time after 3 p.m.

Wanted—horse to board. $25 mo., also good quality hay for sale. Pfeiffer. 331-4293.

NURSERY & SUPPLIES

A FULL LINE of Nursery Stock. Order your fruit trees now. Peat Moss, Lime, Fertilizers. THE KELDER NURSERIES. Opposite Howard Johnson's, Rte. 28. Phone FE 1-5821

PETS

A complete Pet Shop—parakeets, canaries, tropical fish, tanks and accessories. Fins & Feathers Pet Shop, 60 N. Front St. FE 1-3567

DOG GROOMING. Pick up and Delivery. 338-3545

DOG—mixed Terrier, free to good home. Good with children. Call 338-5432.

KITTENS FOR GOOD HOME. 338-1646

KITTENS—7 wks. old, long haired, black. $10 ea. Also short haired kittens, free. FE 1-0915.

Pups, Part German Shepherd, 3 females, 7 weeks old, $7. 626-5332.

Pure bred Siamese Kittens, $20, gentle, housebroken. 338-4013.

SPRINGER SPANIEL PUPS—Field & Bench blood line. FE 8-7960 after 5 p.m.

Wire Haired Fox Terrier Puppies, and Bantam Chickens. OR 9-6360.

POULTRY & SUPPLIES

ALL KINDS of live poultry wanted, paying good prices. Yale Rosenthal and Basch, 17 Lexington Avenue, Poughkeepsie, N.Y. Phone Poughkeepsie GLobe 2-8080 or 2-1133

PLANTS, BULBS, SHRUBBERY

ANDERSON'S FLORISTS — chrysanthemums, all varieties, fall specials. Open daily including Sundays. Lucas Ave. Ext. FE 8-1988.

USED MACHINERY

1962 John Deere Diesel Crawler, cab, blade & winch. Reas. Call days OV 8-7586, after 8 p.m., OV 8-7058

AUTOMOTIVE

Foreign and Imported Cars

GARRISON FOREIGN CARS. SAAB & TOYOTA Sales & Service. Route 28, Kingston, N.Y. Phone 331-0641

Motorcycles an' Bicycles

B S A YAMAHA NORTON. Robins Bros. Used Cars & Cycles. Rt. 32, Saugerties, N.Y. CH 6-5351

HONDA

FOREIGN MOTORCYCLE SALES. Rt. 209, Accord. OV 7-9234. Ker. 3487

HONDA Sport 65. Sacrifice—returning to school. Call 246-5061 or 246-6553

New Cars

You Have Seen the Rest

NOW

SEE THE BEST

THE 19 SAFETY 7'S

AT

Franz Rambler Sales

Inc.

154 Clinton Ave. FE 1-5080

Used Cars for Sale

ALWAYS BUY CARS AT BOWERS MOTORS. Dial FE 1-2458. Taylor St. Bloomington, N.Y.

BOB BEAUMONT, Inc. Choice Used Cars. 515 Albany Ave.

1963 BUICK Riviera—white, excellent condition, low mileage. Call after 6 p.m., 255-0649.

BURTON E. DEITZ

Used Cars & Parts. Bought — Sold. Route 28 331-8420

1956 CADILLAC ELDORADO CONVERTIBLE. NO CASH DOWN. FE 1-3400

1965 CADILLAC Sedan DeVille, full power, air conditioned, 19,000 mi., original owner. 331-6437 8 a.m. to 5 p.m.

1964 Chevelle, 4 dr., 6 cylinder, automatic. Like new, $995. 331-6483, 331-2076.

1965 CHEVY 2 Nova, sports coupe, low mileage, 1 owner. FE 1-3737.

1962 CHEVY CORVAIR—Monza, automatic, trans., radio, r&h, 6 cyl., good condition. 1 owner. CH 6-4068.

1962 CHEVROLET convertible, good condition, p.s., p.b., r&h, new tires. FE 8-6055.

1962 CHEVY CORVAIR — deluxe 2 door, 6 cyl., bucket seats, r&h, good original paint, new white walls, exc. cond. Call after 6 p.m. FE 8-4733.

1961 Chevy Impala 4 dr. hardtop, p.s., p.b., excellent condition, original owner. 679-9349.

1959 Chevy convertible, needs repairs. Make offer. Phone 338-8726.

1957 CHEVY Bel Air, 4 dr., V8. Call after 5:30 p.m. FE 8-3296.

1961 CHRYSLER NEW YORKER. FULL POWER, IMMACULATE. 1 OWNER. FE 1-0744.

1961 COMET, 2 DOOR, R.H.T., EXCELLENT SECOND CAR. FE 1-2436.

1965 Corvair Monza Coupe, Bucket Seats, Automatic Trans. $1,100. FE 8-5308.

1962 Corvette 340, $1,850 or best offer. Call after 6 p.m. CH 6-5201.

AUTOMOTIVE

Used Cars for Sale

IT'S OUR OCTOBER SAVINGS SPREE!

Now is the time to really save big on the car of your dreams. We have been selling lots of beautiful 1967 CHEVROLET cars and we have loads of like-new trades. From 1966s down, just select the car you want and we'll work out a deal for you. Stop in now and take advantage of this sale of sales.

'63 Chev. 4-Dr. Sedan. AUTOMATIC, R&H. $995

'65 Chev. Bel Air 4-Dr. SEDAN, V8, AUTOMATIC, P.S., R&H. $1695

'65 Pontiac Tempest Cpe. STD. TRANS., R&H. $1495

'63 Chev. Impala 4-Dr. H/T. V8, AUTOMATIC, R&H. $1395

'63 Ford Fairlane 500 Wagon. V8, AUTOMATIC, P.S., R&H. $1295

'62 Chev. 2-Dr. Sedan. 6 CYL., STD. TRANS., R&H. $795

'64 Olds F85 4-Dr. Sedan. 8 CYL., AUTO. TRANS., POWER STEERING & BRAKES, R&H. $1395

'62 Chev. 4-Dr. Sedan. STD. TRANS., R&H. $795

'65 Chevy Impala Super Sport. 2-DOOR HARDTOP, AUTO. TRANS., P. STEERING, BUCKET SEATS, CONSOLE, RADIO, HEATER. $2195

'65 Chevy Corvair 2-Dr. H/T. RADIO, HEATER, STAND. TRANS. $1595

3 FOREIGN CARS

'63 Mercedes Benz 22D S.E.

'62 Mercedes Benz 220 S

'60 Mercedes 190 S.L.

J. H. BYRNE

CHEVROLET CORP.

Used Car Department

Albany Avenue Extension

FE 1-7552

AUTOMOTIVE

Used Cars for Sale

DE MICCO MOTORS, INC.

DODGE, STUDEBAKER, RENAULT. Authorized Sales & Service. 350 E. Chester St. FE 1-5199

ERV DeWITT. USED CARS BOUGHT & SOLD. EDDYVILLE FE 8-6197

Fantastic Deal, 1966 Oldsmobile Vista Cruise Station Wagon, r&h, p.b., p.s., tinted windows. Take over payments. 338-7601.

1964 FORD—country squire, 9 pass., very clean, $1,650. Call 687-2584 or 626-7812 after 5 p.m.

1962 FORD Country Squire, 9 pass. wagon, power steering, cruisomatic, luggage rack, power tail gate. Asking $1,050 or best offer. FE 8-4560 or FE 1-6455.

1948 FORD with 1957 "283" Chevy engine, 2 door, $250. 338-4939.

Honest Prices At Honest John's

'60 Chev. Corvair	$ 495
'61 Ford Galaxie	550
'60 Ford Galaxie	495
'61 T-Bird	1,095
'59 Falcon Futura	550
'62 Ford Wagon	895
'60 Ford Wagon	495
'58 Mercedes	895
'62 Chev. Wagon II	575
TRUCKS	
'56 Chev. Stake Truck	$295
'56 Dodge Pickup	295

HONEST JOHN'S USED CARS. E. Chester nr. Albany Ave. FE 1-9000

1959 JAGUAR—3.4, Cornish grey, low mileage, excellent condition, all maintenance records since new. 679-6868.

JERRY MARTIN PONTIAC INC. USED CAR LOT. 556 Albany Ave., opp. McDonald's. 338-5546

J. H. BYRNE. Chevrolet Corp. 731 Broadway • Albany Ave. Ext. 331-7545 331-7552

KINGSTON BUICK CO. 10 Main St. FE 1-6376

1958 LINCOLN Prem., air cond., full power, exc. cond. Call 246-6680. Price $850.

OLD CAPITAL MOTORS, INC. Lincoln Mercury Comet. East Chester St. By-Pass. Kingston, N.Y. Dial FE 8-5550. SEE — Lou Alcon, Ken Feppner, Richard McSpirit, Jack Dawkins.

'65 Oldsmobile 88 convertible, p.s., p.b., posi-traction, wire wheels, w/w, auto. trans. Call 331-0632 bet. 5 & 6:30 p.m.

1966 Plymouth Baracuda, 4,000 miles, $1,950. 331-6483, 331-2076.

1960 PLYMOUTH 2 DR. HARDTOP, R.H.T., P.S. EXTRA CLEAN. FE 1-2458.

1963 PONTIAC Tempest convertible, White, Radio & heater. Must sell. Best offer over $700. FE 1-0939.

1962 RAMBLER—9 pass., 5 door wagon, very clean, automatic trans., very reasonable. 246-6659.

1960 RAMBLER custom 4 dr. sedan, good tires, ind. winter tires; body exc. cond., low mileage, 1 driver. $150. 679-2281.

Quality Rated Cars by the Largest Cadillac-Olds Dealer

DeWitt CADILLAC-OLDS

KINGSTON'S FRANCHISED Cadillac-Oldsmobile Dealer. SHOWROOM (New Cars) 250 Clinton Ave. Tel. 331-2511. USED CAR LOT opp. Ulster Fire House, Albany Ave. Ext. Tel. 331-5932 or 338 2200.

SMITTY'S USED CARS. 335 E. Chester St. FE 8-8668

WILL PAY TOP $$$ FOR GOOD USED CARS OR ALLOW TOP $$$ ON YOUR TRADE.

JOHNSON FORD INC.

YOUR NEW FRIENDLY FORD. FE 8-7800 RT. 28 AT THE CIRCLE

1963 VOLKSWAGEN—R&H, very good condition. Call FE 1-6855 after 6 p.m.

1962 VOLKSWAGEN—sta. wagon, station wagon, original owner, good condition. 331-4266 after 6 p.m.

1963 Volkswagen Sedan, very good condition. FE 8-4560 or FE 1-6455.

1962 VOLKSWAGEN SUNROOF — black, fully equipped, excellent condition, gas heater. $795. 658-9782.

1956 VOLKSWAGEN—Sun roof, engine needs repair. $100. OL 8-9892.

Used Trucks For Sale

BUS—30 passenger, good mechanical condition, $300. OL 8-6561

1955 Chevy stake rack, very good condition. Call Joe. Asking $200. Call any time.

1954 CHEVY ¾ TON PICKUP, EXCELLENT CONDITION. FE 1-2458

1965 INTERNATIONAL SCOUT, full cab, 4 wheel drive. 331-4095

1961 INTERNATIONAL SCOUT CUB, 4 wheel drive, excellent condition. Inspect it, reasonable. Call 679-8357.

1959 JEEP—¾ ton, cab over pickup, 6 cyl., 4 wheel drive, $750; plow. 1949 Chevrolet ¾ ton pickup. CH 6-5357.

Trailers

1962 ALMA, 55x10. 2 Bedroom. OL 7-8222. Shokan, N.Y.

ANTI FREEZE

For Travel Trailers. Also selling out. Everything must go. No reasonable offer refused on EIDorado Truck Campers & Hardtops. Tent Camper, $395. Scamper Hardtop, $495

FATUM'S GARAGE. 27 Clinton Ave. FE 8-1377

1966 DELUXE NEW MOON 51 x 12, 2 BEDROOM

$195 down, $66 month completely furnished, including auto. washer, delivered and set up; free—500 S&H Green Stamps. LATHAM TRAILER SALES. 9-W and 209 intersection. 338-6711

AUTOMOTIVE

Trailers

GOOD USED TRAILERS. SCARSELLA'S TRAILER SALES. ROUTE 9W, LAKE KATRINE. DU 2-4158

HAWK

$1,000,000 FALL CLEARANCE SALE

Own a mobile home for less than rent. Come and see why HAWK is the largest dealer in the east. BANK FINANCING

HAWK

466 Albany Ave. Daily 9 to 9, Sat. 9 to 6. Super Mobile Home Mart. Opposite Grand Union. Phone FE 1-4577

PRINCESS, 60x10, 1963. Din. rm., 2 bdrms., washer, dryer, air cond., awning. Call 297-7243

RT. 28 MOBILE SALES

Factory Outlet For TRAILERS MOBILE HOMES. Rte. 28 at W. Hurley. Phone 338-1513

WHEELS AFIELD

Norris Travel Trailers, Wolverine Truck campers. Route 209, 7 miles south of Kingston. 331-5687.

Trailers To Let

3 ROOM Furnished Trailer. Near IBM. 338-5622

TRAILER FOR RENT. 331-8919 between 9 a.m. & 12 noon or after 6 p.m.

1 block left past Flatbush Ave. & E. Chester St. red lgt. See Mattie Every. Every's Trail. Pk., Old Flatbush Rd.

Trailer Space

TRAILER SPACE For Rent

Harry Stickles, Albany Ave. Ext. Next to Elves' Motel. 331-4816

EMPLOYMENT

NOTICE TO JOB APPLICANTS. The Kingston Daily Freeman does not knowingly accept Help Wanted advertisements from employers covered by the Fair Labor Standards Act if they offer less than legal minimum wages or pay wage differentials based on sex. Most employees engaged in interstate commerce or in the production of goods for such commerce must be paid not less than $1.25 an hour and time and one-half for hours worked over 40 in a week. Beginning September 3, 1964, most employees in certain large retail service, construction and other enterprises engaged in or producing goods for commerce must be paid not less than $1.15 an hour and time and one-half for hours worked over 42 in a week. The Act also requires that covered employers pay men and women the same if you are offered less by covered employers, or if you want information about the Fair Labor Standards Act, contact or write the U.S. Labor Department's local office at 881 Gerard Ave., Bronx, N.Y. 10452 Wyandotte 3-1234.

IMPORTANT NOTICE: The New York State Law against Discrimination and the Federal Civil Rights Act of 1964 prohibit discrimination in employment because of sex unless based on a bona fide occupational qualification. Help Wanted and Situation Wanted advertisements are arranged in columns captioned "Male" and "Female" for the convenience of readers. Such listings are not intended to exclude persons of either sex as an unlawful limitation or discrimination based on sex.

Help Wanted — Female

ATTENTION LADIES — part time saleswork, evenings only. We train. For app't. call CH 6-6570, FE 1-5551, or OR 9-9755.

Babysitter in my home. 8 a.m. - 5 p.m., Mon.-Fri. Phone FE 1-5251 any time.

BABYSITTER—prefer live in. Children 3 months & 2 years. 331-4918.

BAR MAID—experienced. Apply Rt. 9W, Port Ewen.

Bookkeeper—Experienced. Steady. McConnell's. FE 1-9837.

Dependable Woman to do housework 1 day a week. Must have own transportation. 338-3709.

EXPERIENCED OPERATORS ON DRESSES. Fay-Mo Sportswear, Inc., 57 Pine Grove Ave. FE 1-3263.

EXPERIENCED SHOE SALESLADY. Good position with opportunity for advancement. Apply Yallum's, 317 Wall St., Kingston.

EXPERIENCED

- SLEEVE FACERS
- BUTTON SEWERS
- POCKET SETTERS
- CUFF TURNERS
- CUFF SETTERS

Will accept learners

Will accept part-time help

GANT Of KINGSTON

77 Cornell St.

LICENSED NURSE or experienced nurse's aide, full or part time. The Van Horn Nursing Home.

HOUSEWIVES

Excellent opportunity to supplement income. We have several openings for part time selling positions. No canvassing. Call Poughkeepsie GL 2-8700 for interview.

HOMEMAKER—If you need to be needed, if you enjoy children, we need you. Come and be a homemaker for us, take charge of household responsibility, become part of our family. Lovely surroundings. Full time position, live out. 331-9664.

HOUSEWIVES PREFERRED — earn Christmas money, show Celebrity jewelry and gift items. No experience, no investment, profit sharing. Call FE 1-1532.

Housework, 1 or 2 days weekly, must have own transportation. Call FE 8-6149.

IMPERIAL 400 MOTEL

615 Broadway. Chambermaid, experienced for full time position.

KENNEL GIRL. For weekends. FE 1-0240

Mature woman to live in, for care of motherless home and 2 girls. References required. Good salary. Reply to Box GA, Uptown Freeman

PART TIME

National company will appoint lady with car for part time work introducing to new mothers and explaining Parent Child Care and Health Services. Permanent position, sales experience helpful but not necessary. Average earning $4 an hour. Write giving name, phone number. P.O. Box 248, Teaneck, New Jersey.

Recent Graduate, collection dept., for local office. 40 hr. wk. 331-1624.

TELEPHONE SOLICITORS — salary & commission. Work from our office, any hours at home. Glenford area. Reply to Box 11, Freeman.

Waitress, experienced, part time and full time, all shifts. Holiday Inn, Poughkeepsie 471-5763.

EMPLOYMENT

Help Wanted — Female

SALESLADIES

Some experience. Christmas season.

Shirley Melton

Gifts — linens — accessories. 306 Wall St. Kingston, N.Y.

★School Nurse (2nd-3 shift)	$90
★Executive Secretary	$90
★Bkkp./payroll/2 yrs. exp. min.	$85
★Cashier/grocery exp.	$80
★Jr. Secretary/Bkkp.	$75
★Sales/Retail/gifts	$75
★Sales/Corsetiere/retail	$70
★Jr. Secretary/benefits	$70
★Telephone credit clerk	$60
★Typist/Saugerties	$60

KINGSTON EMPLOYMENT AGENCY. 290 Fair St. 331-6060

The Manhattan Shirt Co. NEEDS YOU

FOR

- MANUFACTURING LADIES GARMENTS
- NO EXPERIENCE NECESSARY
- LEARN UNDER OUR NEW SCIENTIFIC AND UNIQUE TRAINING PROGRAM

Work full or part time. Apply at 27 HOFFMAN ST. Call FE 1-3860

Wanted—mature woman to care for 2 mo. old infant mornings, Mon.-Thurs., Millers Lane Ext. area. Call 338-8802 after 6 p.m.

WOMAN—for housework, modern ranch type home in Ellenville. Care 1 school age child, 1 pre-schooler, for working mother, sleep in or out. 647-7942 evenings.

Help Wanted — Male

ASSISTANT MANAGER — SHOE DEPT. EXPERIENCE HELPFUL BUT NOT NECESSARY. TRAIN AS MANAGER. GOOD OPPORTUNITY FOR ADVANCEMENT. $75 OR BETTER TO START. APPLY SHOE DEPT., BIG SCOT, ROUTE 28, KINGSTON.

ATTENTION 4 men, 3 eves. & Sats., $55. Apply 17 Johnston St. Wed. 6:30, Thurs., Fri. 9 p.m.

AUTOMOBILE SALESMAN

J. H. Byrne Chevrolet will add to its staff, a new car salesman. This is an opportunity to sell America's No. 1 New Car for Ulster County's No. 1 New Car Dealership.

The opportunity to earn excellent income, and to develop in a career level work. Come in and talk over your automotive sales future.

Apply to CHARLES M. KING, Sales Manager. J. H. BYRNE CHEVROLET. 731 BROADWAY. KINGSTON, N.Y.

BOILER MAN—family man with high school and fired units, 5 day week, varied hours. Weekends off. Excellent benefits. Apply Personnel, St. Francis Hospital, Poughkeepsie.

BOYS BOYS BOYS

Freeman & Morning Paper routes. Home Delivery News. 331-3700 • 331-3702

CAB DRIVERS—day & night. Also part time. ECONOMY CAB, 327 Broadway

CAB DRIVERS FULL TIME & PART TIME

Good starting salary plus tips; paid holidays & vacation. Apply in person CIRCLE CAB, 468 BROADWAY.

CLERK-TYPIST — to expedite duties in purchasing department. Typing knowledge necessary. Opportunity for advancement for mechanically minded man. 5 day week, no weekends. Excellent benefits. Apply Personnel, St. Francis Hospital, Poughkeepsie.

COMMISSION SALESMEN Needed for SEARS

Salesmen needed in the following departments:

- Furniture
- Carpeting
- Sewing Machines
- Major Appliances
- Fencing
- Roofing & Siding
- Plumbing & Heating
- Custom Kitchens

Commission against a liberal drawing account.

You determine your earnings. Participate in SEARS famous benefit program.

Apply in person at the new SEARS store. Kingston Plaza Shopping Center. Daily 9 a.m. to 9 p.m.

DISHWASHER — immediate opening, good pay, uniforms, meals, insurance benefits. Apply Howard Johnson's Restaurant, Thruway Exit 19, Kingston.

DISHWASHER WANTED—steady position. Apply in person, Michael's Diner, Albany Ave. Ext.

Driver — general newspaper distribution work. Kingston News Service, 59 Greenkill Ave.

DRIVER

EXPERIENCED. Must know city streets & area. $2.24½ per hour. Benefits include time & ½ over 40 hours, 5 day-40 hour week, holidays, vacations, sick leave, hospital plan. Standard Furniture Co., 323 Wall St.

DRIVER—CLASS #1 LICENSE WITH FURNITURE EXPERIENCE. Phone FE 8-0920

EXPERIENCED SHOE SALESMAN. Good position, with opportunity for advancement. Apply Yallum's, 317 Wall St., Kingston.

EXP. ALL ROUND MECHANIC. Doc. Smith's Garage, 258 Clinton Ave.

Furniture & Appliance Salesman

Full Time. Many Benefits Including Hospitalization And Major Medical Insurance. Excellent Working Conditions. Paid Vacation. Contact:

Big Scot Port Ewen

Furniture Dept. See Ted Weiner

EXPERIENCED BUS OR TRUCK MECHANICS. Apply Adirondack Transit Lines, 495 Broadway, Kingston. 331-0744.

EMPLOYMENT

Help Wanted — Male

HOUSEMAN—full time. Apply Governor Clinton Hotel, bet. 9 a.m. & 3 p.m. Ask for Mrs. Read.

LATHE OPERATOR — commercial tolerances, experimental & production. Also 1 Machine Operator to operate punch press, drilling & deburring. 224 Ulster Ave., Saugerties, N.Y. CH 6-2637.

MACHINIST — vertical milling machine, experienced & production. 76 Prince St., Kingston. FE 1-3125.

MAN—part time work, able to drive. Home Delivery News, 7 Railroad Ave. 331-3700

RECENT GRADUATE — collection dept., local office, some work exp. preferred. 40 hr. wk. 331-1624.

MANAGER Retail Shoe Chain

Shoe chain seeks qualified store manager or assistant who is ready to move up to manager retail unit. Good salary, commissions, bonus, benefits and future promotions to right man, well-organized man. Write in confidence to the equal opportunity employer. Box 74, Downtown Freeman.

MECHANIC

- EXPERIENCED
- SEE BURT DAVIS

Kingston Buick Co. Inc. 10 MAIN ST. NO PHONE CALLS

PACKERS

FULL TIME. GOOD STARTING PAY. Opportunity for Advancement. Many Company Paid Benefits. APPLY IN PERSON. BARCLAY KNITWEAR. Rte. 9W Port Ewen

PAPER CUTTER. Experience preferred, but we'll teach you if you can learn. Salary open. Tissue Printing Corp., Saugerties, N.Y. 914-246-4941.

PORTER

HANDY WITH TOOLS. Steady 5 day week, benefits include: Paid holidays, vacation, sick leave and paid insurance plan. Standard Furniture Co., 323 Wall St.

Route Salesman

Schuler Foods Co. desires driver-salesman for established routes. Must be married. High school education. Guaranteed salary plus liberal commissions. Many company benefits including paid vacation, pension, hospitalization. See Mr. Goodsell, Howard Johnson's Motel, Kingston, Wed., Oct. 26th 1 to 5 and 6 to 8:30 p.m.

SALESMAN

Over twenty-four to sell and service commercial explosive. Experience in sales or handling of explosives desired. High school graduate or better. Must accept responsibility, be dependable, and have good references. Monthly salary plus fringes plus traveling expenses. Car furnished. Give details of education, experience, age. Write and give detailed date, Box 48, Downtown Freeman.

SALESMAN—semi professional, salary, commission & bonus. Representing Acousticon, international subsidiary of Dictagraph Products, Inc. Earning potential 5 figures. For interview call 471-5765.

SALESMAN

A Salesman who is interested in earning a good commission plus bonus and company benefits. Must have car. Brand new deal. Call Poughkeepsie GL 2-8700 for interview.

★Sales/electronics/prefer E.E. Benefits-expenses	fee pd. $200
★Pharmacist/benefits	fee pd. $180
★Jr. Accountant	$135
★Paintner/carpenter	$125
★Ass't. Mgr./retail	fee pd. $125
★Maintenance/bldgs.	$90
★(2) Electronic-Mech'l with exp.	$90
★Maintenance/Saugerties	$90
★Office clerk/trainee	$70

KINGSTON EMPLOYMENT AGENCY. 290 Fair St. 331-6060

SEARS

Interviewing Male Applicants for the new Sears Store.

Stockmen & warehousemen

Needed for permanent positions with Sears.

Balanced Benefit Program

Apply in person at the new SEARS store. Kingston Plaza Shopping Center. Daily 9 a.m. to 9 p.m.

TERRITORY MANAGER

With the ability & desire to work with our present accounts in the area of stores and offices, & to develop new accounts. Intangible sales experience helpful. Base salary to $6,500 plus commissions, expenses, car allowance & fringe benefits. Call T. S. Kramlick, E. P. McDonald Stamp Co. (518) 482-7511, Mon.-Sat. 9 to 5.

TRACTOR TRAILER TRAINEES — Apply for UNDER INSTRUCTIONS. Phone FE 8-5232

TV HELPER WANTED — apply in person. Arace Appliances, 562 Broadway

Wanted: Salesman to call on institutions, restaurants & stores with frozen foods & groceries. We have exclusive national brands. Route already established. Must be between 25-40 with some sales experience. Must have at least a high school graduate. Pay is on commission. Expect to make $200 per week. Write Box 99, Downtown Freeman in own handwriting giving resume of experience, where employed and phone so that we may call you for an interview.

Help Wanted — Male or Female

BOOKKEEPING MACHINE OPERATOR for interesting position, 5 day wk., excellent working conditions, fringe benefits. Write Box 'B', Uptown Freeman.

★ DAILY LISTINGS ★ ALL FIELDS. KINGSTON EMPLOYMENT AGENCY. 290 Fair St. 331-6060

MEN & WOMEN TO STOP THE TREND OF TAX AND SPEND. VOTE BERNIE SINGER ON ROW D, FOR MEMBER OF ASSEMBLY.

QUICKIES — By Ken Reynolds

"I saved $35 shopping the Freeman Want Ads — and we can sure use the money!"

EMPLOYMENT

Help Wanted—Male or Female

LABORATORY TECHNICIANS—2 positions open. N. Y. State Retirement, other benefits. Salary based on training and experience. Apply Joseph Bellamy, MD, Memorial Hospital of Greene County, Catskill, N. Y. 12414. Phone 943-2000.

PART TIME HELP for delivery or selling, wanted for Friday nights and Saturdays. Call 331-6615.

Retired or Semi-retired person, light part time work. Write Box 51, Downtown Freeman.

Unusual business opportunity for unusual man or woman. You must believe in yourself and your ability to help others. Hard work, long hours, growing financial rewards. Investment, $10.50. Phone 338-5670 for interview.

X-RAY TECHNICIAN—Salary based on experience, N. Y. State retirement, other fringe benefits. Apply Administrator, Memorial Hospital of Greene County, 159 Jefferson Heights, Catskill, N. Y. 12414.

Situation Wanted—Female

BABYSITTING WANTED in my home, days. Mt. Marion area. CH 6-8335.

BABYSITTING
Wanted in my home
Call 338-5091

BABYSITTING—live in or out. Call OV 7-7048 between 7 a. m.-2 p. m. or 5-9 p. m.

Would like to care for pre-schooler in my home, Woodstock area. Call OR 9-8245.

Situation Wanted—Male

Family Man—age 25, seeks over-the-road employment, 2 yrs. exp. interstate. 331-5769 any time.

Man wants odd jobs, raking leaves, small painting jobs, cleaning, etc. 338-6757.

INSTRUCTION

Attention - Tractor Trailer Training

NO EXPERIENCE NEEDED

Continue to earn as you learn. Train with the best. Make $180-$200 per week. 30 Men needed at once to fill our demands from the trucking industry. Let New England put you in the drivers seat! Short practical course nearby on our modern equipment. Members of the Empire State Motor Truck Association. We supply men to over 130 trucking companies. Ask about us. Budget plan, part or full time training. Call Newburgh 565-2480 any time.

256 Clinton Ave. Kingston, N. Y.
ANTHONY'S ACADEMY
Business Machines Training
Registration on Nov. 1, 2 & 3 from 6 p. m. to 9 p. m. for the following
Machine shorthand, Stenotype, Gregg, Pitman, ABC and Speed Writing. For information call 338-4437

MAKE EXTRA MONEY
Instructors needed—Tri-chem liquid embroidery, no experience necessary. Full or part time
Call PE 9-2608 - or - PE 7-0610

Tractor Trailer Trainees

TRAIN NOW — PAY LATER
Earn up to $200 per week and more driving the Big Macks, Whites, Kenworth, GMC's, Internationals and Diamond T's. Short practical training program in spare time will qualify you for these JOBS. We are licensed and accredited. Phone FE 8-5232 any time.

REAL ESTATE FOR SALE

ABOUT FINANCING

ONLY
$1,000 DOWN

Moves you right in this fine Kraus Farm 7 rm. split level—now vacant. For details:

338-3444 Realtor
Multiple Listing Service
Harold W. O'Connor

1¾ ACRES

Wooded & landscaped, combined with a 4 bedroom, 2 bath home located at Box 280, Upper Ridge Drive in West Hurley offered at $25,900 all add up to VALUE and good family living. A bluestone fireplace, dining room, modern kitchen (newly decorated), full basement & alum. storms & screens. Transferred owner (not IBM) will give prompt occupancy. See and compare at your convenience.

Adele Royael, Realtor
338-4900 53 Albany Ave.
M.L.S. Near Park Diner

80 ACRES
All wooded, small stream, 8 miles from thruway, $11,000. ½ cash min. Owner, FE 8-2589, nite FE 8-4548.

A. FLOYD SIMMONS
REAL ESTATE
Woodstock 679-2228

A GOOD

2 story, 7 room, 2 bath home w/new roof, taxes approx. $340, near St. Mary's School. Terms to qualified buyer. $13,250.

Lou Schafer, 331-9391, Salesman rep.

BERTHA GALLY, Realtor
338-9220
BOICE'S LANE NEAR IBM
We have 24 hour answering service on 338-1121

A question — will your home have
★ CABLEVISION ★
?
Call 331-1711 to be sure

Ask Reta?

Retirement residence with income, 2 family house in city. Downstairs apartment now vacant. Everything in excellent condition. $10,500.

Easy finance, 3 bedroom home in Tillson. H/W heat, 1-car garage, good lot, $8,000.

Two family house, Smith Ave. 6 rooms each side. Separate heat and entrances, $17,500.

An exceptionally nine 9 yr. old custom built home near Lake Katrine, 2 car gar. Good landscaped fenced lot, alum. s/s, family room, additional 2 storage rooms in good location with com. water only $18,700.

RETA H. FREDERICK
MLS Realtor
FE 1-0621 FE 1-0735
East Chester "By-Pass"

AUTUMN SPECIAL—7 rm. home, newly redecorated, country setting, with or w/o furniture, up to 2 acres. Complete $16,000 or make offer on part. HERITAGE REALTY, 331-8135.

BARGAIN!!!

The nicest city home we've seen at this low price. Completely modernized throughout; lg. living rm., panelled den, magnificent kitchen with built-ins; Hollywood style bathroom, 2 large B.R., full basement, wall to wall carpet, low taxes, walk to shops.

PRICE $11,200
Yvonne Curran — 338-8519
KROM & CANAVAN
Realtors 338-5935

3 BEDROOM HOUSE—2 car garage, 100x200 lot, near Glasco School. CH 6-6911.

REAL ESTATE FOR SALE

BARGAIN HUNTING?
Available for quick sale in Stone Ridge area. Executor authorizes big reduction on this desirable property. 2 bedroom house, 2 room cottage, 2 car garage, on almost 3 acres with gorgeous views. Now only $15,500. For app't. phone days, 679-2862, Sunday & evenings, 679-2285.

2 Bedroom House with all improvements on acre of ground, with scenic yard. Call 331-0679 any time for details.

3 Bedroom Ranch, baseboard hot water heat. Double lot (shaded), finished basement room, ceramic tile bath. Parkcrest Rd., Rosendale. $17,900. Call 658-9838.

4 Bedrooms, high level, 2 years old, excellent condition. Owner being transferred. 8 rms., 1½ baths, full size dining rm., $21,500. 246-4098.

Boxed In?

Need more room? Could you use a large spacious Cape Cod in A-1 condition. Built on a large lot with a good size living room, dining room, bright modern kitchen, 4 bedrooms and bath, full cellar, big enclosed porch, covered carport, just $600 down and total payments of about $130 per month. $15,990.

George E. Rodriguez
Licensed Broker
338-3324 549 Albany Ave. 246-4697

★★ Call 331-6766 ★★
CHARLES J TURCK
★★ When Buying or Selling ★★

CENTER OF PORT EWEN 8 RMS 2 baths, mod. kitch., oil ht., $16,500. ALSO 6 RM. FRAME $8,500.
Winifred Neher FE 1-5336
John Spinnenweber FE 1-0143

CHOICE LOCATION

Brick Ranch on double landscaped lot. 3 B.R. Large living room with fireplace; screened porch off dining room; modern eat-in kitchen; garbage disposal; dishwasher; H.W. 3-zone heat; central air-conditioning; expansion attic; room for 2 B.R. & bath. 2-car attached garage. Priced in lower $40's.

BEN SHERMAN, Salesman
SHATEMUCK REALTY CO.
59 Years of Service
338-1996. After 5 p. m., 331-3814.

COLONIAL MANOR
4 BR Colonial, 3 BR ranch and 4 B.R split from $21,990 Red Hook PL 8-2491, PL 8-6841 or 679-1673.

2 City Homes

FOR ONLY $8,500

Nice 8th Ward location. An 8 room house with 3 or 5 bedrooms, bath & hot water oil heat; and a separate 6 rooms & bath next door. Live in one and rent the other.

WILLIAM ENGELEN
INDEPENDENT BROKER
70 Main St. FE 1-6265

192 CLINTON AVE.
LATE RABBI BLOOM'S RESIDENCE
CHOICE PROFESSIONAL LOCA'N
8 ROOMS — 2½ BATHS
REQS. REDECORATING TO SUIT
SETTLING ESTATE
ASKING $15,000. TERMS
BEST OFFER TAKES IT
MRS. BLOOM, 8 a. m.-12, FE 1-2470
OR CONSULT YOUR OWN BROKER

COUNTRY HOME

A neat 3 bedroom bungalow with full attic & basement, in a pretty tree shaded setting. Just on the outskirts of town. 2 car garage, bsbd heat. Bus service at the door. Price $13,900.

Adele Royael, Realtor
338-4900 53 Albany Ave.
M.L.S. Near Park Diner

Easy Living

with this fine raised ranch with a generous lot and oversize rooms. A large living room, formal dining room, modern eat-in kitchen with built-in appliances, 4 nice bedrooms and bath, family room, 2 car garage, 16x24 redwood swimming pool, only 10 per cent down and total payments of about $182 per month. $24,300.

George E. Rodriguez
Licensed Broker
338-3324 549 Albany Ave. 246-4697

★ Elegance in Living ★
at
HILLSIDE ACRES
"THE PRESTIGE AREA"

A 4 B.R. 2-story Colonial
Ready for immediate occupancy

DIRECTIONS: Wash. Ave. to Lucas Ave. to Millers Lane, turn left at Hillside Terrace.

- Custom Building Only
- Mortgage Money Available

WM. ZANG 331-4062
★ ★

ELIZABETH ST.

Walk to George Washington School from this fine 3 bedroom home with modern kitchen & tiled bath. You'll love the shade trees & the new low price $15,500. Exclusive with:

338-3444 Realtor
Multiple Listing Service
Harold W. O'Connor

6-4-4-2

4 FAMILY APARTMENT HOUSE
Good 2nd Ward city location, 2 h.w. heating systems, 4 baths, fully rented, good monthly income, moderate taxes, city bus & stores nearby. Priced at $16,500.

John A. Cole, Inc.
FE 8-2589 10 Crown (Nite FE 8-4548)

FOR REAL BARGAINS

HIGH FALLS — ten large rooms, 3 baths, all modern improvements, furnished, opposite bathing, fishing; ½ acre landscaped land. $14,000.

LANESVILLE — 5 miles north of Phoenicia on Route 214, 14 room house, 2 baths, fully furnished, seven acres. $7900.

KINGSTON—five room modern stucco house, centrally located on two large lots. $8750.

SAUGERTIES—five room brick house on one acre land. $3800.

WASHINGTON PARK, Rosendale — near food center; building lots, level clear land, at your own terms.

KINGSTON — three lots, near Le-Herb's Restaurant, $1000 for all.

JOHN DELLAY, OWNER
Rosendale, N. Y. OL 8-6711

GLENFORD AREA

BEAUTIFUL RESERVOIR VIEW—4 bdrm. Cape, 1½ baths, spacious liv. rm., formal din. rm. w/fireplace, eat-in kitchen, breezeway & garage, 1 acre. $21,200.

SHOKAN AREA—see this 5 rm. bungalow, plaster walls, good drilled well, att. garage. Walking distance to buses. $9,000.

LARGE SPACIOUS COLONIAL — 4 bdrms., big liv. rm. w/fireplace, formal din. rm., h.w. heat, modern kitchen, family rm., 24 acres, pond. $35,000.

P. J. WEIDER, Realtor
OL 7-8998 OR 9-6429 or OR 9-6745

REAL ESTATE FOR SALE

2 FAMILY HOME — separate entrances. Hot water oil heat, large 2 car garage. Hasbrouck Place vic. Reasonable offer accepted. Call FE 1-8827 or 331-5298.

2 FAMILY HOUSE
11 DEYO ST.
$7,500

HURLEY HEIGHTS

1 ACRE

Plus extra large bedrooms, panelled family room, ultra modern kitchen, exposed beam ceilings, oversized bluestone fireplace and 2 full baths. Enjoy out of door living on the oversized sun deck overlooking the beautiful countryside. All for $24,000. Personal inspection necessary to appreciate all this home has to offer.

O'Connor - Kershaw - Sanglyn
Realtors M-L-S
241 Wall St.
FE 8-7100 Eve. FE 1-5254

Investment Prop., Fair St., excel loc. for profes'al office. Annual gross, $4,300. 4 units. $23,500. FE 8-2694.

Is There A Doctor

or lawyer or professional man that would find this excellent brick raised ranch suitable? It has a very large living room with a fireplace, formal dining room, ultra-modern eat-in kitchen, 4 spacious bedrooms, 2½ baths, panelled recreation room, heated 2 car garage, modest down payment. $26,990.

George E. Rodriguez
Licensed Broker
338-3324 549 Albany Ave. 246-4697

Lake Katrine Lovelies

Split—$24,500
Large rooms, built-in kitchen, dining room, 1½ baths, playroom, spacious grounds in custom area, town water.

Ranch—$18,500
Spotless 2 bedroom home, living room, dining room, tile bath, lovely cab. kitchen, enclosed sunporch, full basement, hot water heat.

Hi-Level Ranch—$27,800
Just 14 months old, this 8 room home features ultra modern kitchen, 3 bedrooms (could have 4), formal dining room, panelled rec. room, fireplace, 2½ baths, 2 car garage, A+ location.

Ranch—$19,800
Large corner property features living with fireplace, 3 bedrooms, finished game room with bar, deluxe kitchen, attached garage. Low taxes.

CALL FOR EARLY APPOINTMENT

Adele Royael, Realtor
338-4900 53 Albany Ave.
M.L.S. Near Park Diner

Large country home on mountain top with stunning views. Fully furnished, 200 ft. on town road, $11,900. Owner, Box 33, Esopus, 686-7891.

LARGE BUILDING—can be used for garage or warehouse, on large lot. FE 1-8827 or 331-5298.

Leaves and Prices Are Falling

On this all brick Cape, situated in the Town of Ulster, 3 bedrooms, living room and new birch kitchen, full dry basement, detached garage, oversized lot. Low taxes. Make offer.

Yvonne Curran FE 8-8519
KROM & CANAVAN
FE 8-5935

LIST WITH W. ENGELEN
INDEPENDENT BROKER
70 Main St. FE 1-6265

LOOK

A GOLDEN OPPORTUNITY

That comes along once in awhile. This handsome hi-ranch of brick & aluminum siding in perfect condition located on almost an acre of land. Lovely deluxe kitchen with eating area & all color-keyed appliances which includes refrig., drop-in stove, dishwasher to be given together with $1000 worth of w/w carpeting on living room, dining room, stairs, etc. —3 bedrooms, 1½ baths. Glass sliding doors lead to sundeck. Many important additions & handsome appointments that transferred owner hates to leave after just a months occupancy in this new home. Priced in the lower 20's. Call now as the line will form for THIS house.

MARION MURRAY, Rep.
FE 8-6367
KROM & CANAVAN, Realtors
FE 8-5935

LOCK, STOCK & BARREL—cute 3 rm. home, 2 acres, 1,000 chickens & equipment. Asking $9,500. HERITAGE REALTY, 331-8135.

32
Member Firms
Help You BUY or SELL
MULTIPLE LISTING SERVICE

MODERN DELUXE HOME—2,800 sq. ft., 2 car garage, on 1 acre wooded land, Barclay Heights, Saugerties. Private only. For information 246-5564 9 a. m.-6 p. m.

NEW HOMES
in Beautiful Simmons Park, Saugerties. Immediate occupancy in both 3 and 4 Bedroom Models. Deluxe Range. All Hardwood Floors, Ceramic Tile Baths. Near Shopping. Kitchens w/range & built-in oven. Recreational Facilities. VA No Down Payment or FHA, Minimum Financing Available. Models Open Daily, 1:30 to 8 p. m. Dutch Settlement, Inc., Builders. Phone 246-8340

NEW HOMES

$21,000—6 room Colonial ranch, 1½ baths, hot water heat, full basement, beautiful mountain view.

$30,000—Brick and frame Hi Level Ranch, 2½ baths, on approx. 1 acre

Edna Oakley Sperling, Salesman Rep.
331-0904

BERTHA GALLY, Realtor
338-9220
BOICE'S LANE NEAR IBM
We have 24 hour answering service on 338-1121

"NO FANCY WORDS"

Are needed to describe this split level home. Built for comfort it offers lge. kitchen, liv. rm. and din. rm., 3 bdrms. and bath up. The lower level has ½ bath, laundry rm., and family rm. perfect for children's activities. There is also a fenced in yard where kids can play safetly and enjoy outdoor living. All this for only $16,750.

Adele Royael, Realtor
338-4900 53 Albany Ave.
M.L.S. Near Park Diner

ONLY $15,500

For this 4 Bedroom Cape Cod with modern kitchen (built-in oven & range), center hall; floor to ceiling fireplace and quiet dead-end location. Walk to school; must be sold but soon!

338-3444 Realtor
Multiple Listing Service
Harold W. O'Connor

REAL ESTATE FOR SALE

OLD HURLEY

$19,100—9 room, 2 story on very deep lot, 1½ baths, hot water heat, town water, fireplace.

$14,990—Brick, 6 rm. Cape, 2 baths, basement, town water.

Betty Schwab, Salesman rep., 331-9582

BERTHA GALLY, Realtor
338-9220
BOICE'S LANE NEAR IBM
We have 24 hour answering service on 338-1121

QUICK

Don't miss this buy. A young raised ranch with a spacious living room, dinette, modern kitchen, 3 good bedrooms and bath, storms and screens, aluminum siding, 2 car garage. Only $500 down and total payments of about $125 per month. $14,500.

George E. Rodriguez
Licensed Broker
338-3324 549 Albany Ave. 246-4697

RAY CRAFT
INDEPENDENT BROKER
42 Main St. FE 8-1008

REAL ACTION WHEN YOU LIST WITH
LORETTA NEWMAN, INC.
644½ Broadway FE 8-1577

REWARD

yourself and your family with this flawless, quality built ranch. Built on a sizeable lot with a very large living room, delightful ultra-modern kitchen, dinette, 3 generous bedrooms, 2 ceramic baths, baseboard heat, mammouth cellar, attached garage, aluminum siding, just $900 down with total payments of about $158 per month. $19,400.

George E. Rodriguez
Licensed Broker
338-3324 549 Albany Ave. 246-4697

Rhinebeck-Red Hook — Up-To-Date Listings, Appraisals, Financing Assistance.
A. FRALEIGH, Broker
E. Market St., Rhinebeck, TR 6-3417

SEE ANY BROKER

When you see this sign . . . Call us to see these lovely homes. We have keys to all of them.

RETA H. FREDERICK
Realtor
FE 1-0621 MLS FE 1-0735

SABINO BROS
Lake Katrine, N. Y.
DU 2-2141 DU 2-2708
- Custom-Built Homes
- Choice Lots Available

South of Kingston

6 Acres, 2 barns, river view, $30,000

6 room, 2 story, 1½ baths, Port Ewen, $11,900

1 Acre, 1½ story, 6 rms., hot water heat, $15,300

24' sunny kitchen, taxes approx. $285, owner anxious to leave for Florida, offers 2 story, 6 rm. home, in excellent condition for $14,850

Brick Cape—3 bedrooms, 20' living room, ceramic tile bath, walk-out basement, town water. $18,550

Lillian Brandt, 331-3931, Salesman rep.

BERTHA GALLY, Realtor
338-9220
BOICE'S LANE NEAR IBM
We have 24 hour answering service on 338-1121

THREE COLONIALS

IN CITY

155 Pearl St. $27,300
103 Pearl St. $22,500
156 Hurley Ave. $22,500

Look for our sign and give us a call for all details.

O'Connor - Kershaw - Sanglyn
Realtors M-L-S
241 Wall St.
FE 8-7100 Eve. FE 1-5254

TREAT

Yourself to a home you'll be proud of. Meticulously kept, in the George Washington School area. You'll love the spacious modern kitchen with built-ins, the large cedar closets thruout, the wall to wall carpeting in the panelled living & dining rms. and the low price.

$14,500
KROM & CANAVAN
338-1889 REALTORS 338-5935

★ 12th WARD ★
- 2 Bedrooms
- Living room
- Dining room
- H.W. radiators, oil
- Enclosed porch
- Full basement
- On large lot
- $10,900

BEN SHERMAN, Salesman
SHATEMUCK REALTY CO.
59 Years of Service
338-1996. After 5 p. m., 331-3814.

WE SPECIALIZE
in Woodstock West Hurley properties.
IRVING KALISH, Realtor
OR 9-6013 Woodstock OR 9-6060

WARNING

TRESPASSERS
WILL BE
CHARMED

By this spacious rancher that presents privacy, yet permits a view of natures beauty on a 2 acre wooded lot, 4 king sized bedrooms. Gracious large living room with picture windows, family sized dining area & ultra eat in kitchen with b/ins. Panelled den, childrens playroom & workshop area. Wall to wall carpet included in the asking price of

$24,500

Yvonne Curran FE 8-8519
KROM & CANAVAN
FE 8-5935

Woodstock Rancher

$21,500

Assume mortgage, avoid all closing costs and move into this spotless home. If you need 2 ful baths, large living rm. with fireplace, dining room, and modern kitchen, this home will undoubtedly interest you. Personal inspection necessary to appreciate all this home has to offer.

O'Connor - Kershaw - Sanglyn
Realtors M-L-S
241 Wall St.
FE 8-7100 Eve. FE 1-5254

REAL ESTATE FOR SALE

WEST HURLEY—6 bdrm. ranch on lge. tree studded lot, all rms. lge. w/picture windows in master bdrm. and din. rm. overlooking terracing. Very lge. panelled playrm. w/fireplace makes this luxury home a bargain at $26,000. 679-8326.

Woodstock, 3 bdrm. ranch, gar., lge. lot w/trees. $12,800. $94 mo. pmts. assum. mtge. OR 9-6871, OR 9-8100.

Woodstock Village House

Corner lot on quiet street, living room w/stone fireplace, cathedral ceilings & balcony, 3 bedrooms, modern kitchen, village water. Walking distance to stores. $19,500.

WOODSTOCK REAL ESTATE
JACK CITROEN
679-2800 Woodstock, N. Y.

YEAR ROUND HOME
2 car garage, 5½ acres. $7,500
626-7351

Real Estate for Sale or To Let

A Beautiful 2 story, 3 lge bdrms., many extras, 1½ yrs. old. Wooded lot. Asking $21,000. 246-7123

6 & 7 ROOM HOMES for sale or rent with ½ acre lot, completely redecorated, new plumbing & new h. w. bsbd. oil heat. Fishing & bathing on properties. Accord vicinity, ½ mile off 209. Call Louis Santagata, 626-4800.

Land and Acreage For Sale

A BARGAIN
BUILDING LOTS

How about a lot 70'x125' with town water, within walking distance of school? We've got em at only $1,250.

338-3444 MLS Realtor
HAROLD W. O'CONNOR

Acreage - Lots - Building Sites

Available many nice parcels of land for home sites, developments, business spots.

RETA H. FREDERICK
MLS Realtor
FE 1-0621 FE 1-0735
East Chester "By Pass"

BEAUTIFUL LOT — 100x180, near Kingston. Very reasonable. 338-6247.

BUILDING LOTS nr IBM bus service $1,000 & up — Bank Approved N.Y. Title Insurance Policy. THRUWAY REALTY FE 8-9412

TILLSON ESTATES
CHOICE BUILDING SITES, COMMUNITY WATER SYSTEM. JOHN DELORA, OL 8-5911.

WASHINGTON PARK — Rosendale Buildings lots, near dept. store and food center. Also building lots, Rosendale Heights, 50x150, $35 each. Easy Terms. John Dellay, owner, Rosendale OL 8-6711.

REAL ESTATE WANTED

A BACKGROUND of active experience to sell your property.
FE 8-3444
M.L.S. REALTOR
Harold W. O'Connor

A BACK, ABLE, ALERT, ANXIOUS LIST OF BUYERS
JOSEPH F. SACCOMAN
116 Elmendorf St. FE 8-5400

ABILITY BACKED BY EXPERIENCE
DEWEY LOGAN
REALTOR 338-1544

ABLE ASSISTANCE AVAILABLE — to sell your home, farm or business
JAMES D DEVINE
FE 1-4092 164 Washington Ave.

Adele Royael
REALTOR
ACTIVITY INTEGRITY SERVICE
53 Albany Ave., Kingston FE 8-4900

All kinds of Real Estate
JULIUS A. ZIEGLER, Bkr.
Route 375 & Maverick Road
Woodstock 679-9600 & 679-9232

ALL TYPES OF REAL ESTATE
BERTHA GALLY
BOICE'S LANE NEAR IBM 338-9220
We have 24 hour answering service on 338 1121

REAL ESTATE salesman, experienced, desires full or part time with independent broker. CH 6-4054

APPLE VALLEY REALTY
LIST — RENT — BUY
PL 8-2491, 12 S. B'way, Red Hook, or PL 8-6841. Woodstock 679-6173

Appraisals Mortgages Auctions
HERITAGE REALTY
Edith B. Smith, R.E.S.
202 Green St. Port Ewen 331-8125

ASK FRANK HYATT
FE 1-3070, FE 8-2765 or FE 8-2132.

ASSURE BEST RESULTS
CITY — COUNTRY
Members of M.L.S. FE 8-5935.
List With Us Now.
KROM & CANAVAN

ASSURED RESULTS, TRY US NOW
R. F. PARDEE
LUCAS AVE. EXT. DIAL FE 1-6941.
CITY — COUNTRY

BOICE'S LANE, OPPOSITE IBM.
LIST — RENT — BUY — SELL.
Give US A Chance to Serve You.
Mary G. Scafidi, Broker
FE 8-5138

DEVITT REALTY
PROFESSIONAL REAL ESTATE & MORTGAGE SERVICE
338-1105

FARMS — ACREAGE
IMMEDIATE CASH
N. B. GROSS 2 JOHN FE 8-4567

FOR REAL RESULTS CALL
C. D. MORRIS
277 FAIR ST. FE 1-5486

FRANK D. McSPIRIT
BUY — SELL — LEASE
338-5500 1 John St. (cor Clinton)

GEORGE E. RODRIGUEZ
MONDAY THRU SATURDAY 9 to 5
EVES. & SUN. BY APPOINTMENT
338-3324 549 Albany Ave. 246-4697

MAL CUNNINGHAM
142 Van Keuren H'way FE 8-8314
Monday thru Friday 9:00-5:30.
REAL ESTATE INSURANCE

NORMAN GAFFNEY
REAL ESTATE FE 8-4897

O'Connor - Kershaw - Sanglyn
MULTIPLE LISTING SERVICE
REALTORS — 241 WALL
FE 8-7100

Over 50 Years of Active Service — List Your Properties With Us.
Shatemuck Realty
286 Wall St. FE 8-1996

RALPH J. CARPINO
LIST RENT BUY
FE 8-6711 220 Hurley Ave.

THINK
Let me tackle your real estate problem.
JOHN A. HATHMAKER, REALTOR
FE 8-1776

TIM J. DOYLE
LIST — BUY — SELL
FE 8-6520 206 TenBroeck Ave.

REAL ESTATE WANTED

TO BUY OR SELL — CALL:
maynard mizel
221 Albany Ave. FE 1-2666

REAL ESTATE
Defined as a fixed commodity yet it is "Always Moving"
TO SELL "LET ME TRY" TO BUY
RETA H. FREDERICK FE 1-0621

STONE RIDGE REALTY
PHONE 687-7172

ULSTER REALTY
WILL GET YOU RESULTS
Phone 338-1513

• We Have Buyers •
List Your Property Now
28 Years Experience
• Walter H. Caunitz •
27 John MLS REALTOR FE 1-6968

VERA BISHOP
REAL ESTATE BROKER
STONE RIDGE OV 7-6881

WEIDER SOLD OURS! WHY NOT YOURS?
Call to list. P. J. WEIDER, Realtor
OL 7-8998 or OR 9-6429

Woodstock Area
LUND
Broker — 679-2810

WANTED

CHILDREN to mind by the day. Sunset Park Day Nursery. Phone FE 1-9135

Rhythm Guitarist wants to join folk or rock 'n roll group around age 16. Phone 338-9292.

TRANSPORTATION
DO YOU WANT A FREE RIDE TO FLORIDA?
Elderly couple want experienced & reliable driver to drive them in their car to Ft. Lauderdale sometime around Nov. 20th. Best references required. All expenses paid. Write Box 341, Woodstock, N. Y. 12498.

Will Board Infants and Young Children, daily, weekly or monthly. Licensed. 658-9873.

WANTED TO BUY

ESTATES—part or complete
Contents of houses bought
THE OXEN YOKE HOUSE, OR 9-2016

Highest prices paid for Scrap Metal. FE 8-6533 Greenkill Ave next to Sangi's Bowling. M. Weiner, Prop.

MODEL A & MODEL T
PARTS & CARS.
FE 8-5451

Old Motorcycles, National Geographic Mags., Etude Bag., old music boxes, any magazines before the 1930's. Goodwin, Stone Ridge. 687-4861.

PIANOS — Spinets, Baby Grands, small pianos. Any kind or condition; no matter how old. Highest prices paid. FE 1-1693 any time.

STANDING HARDWOOD TIMBER
CALL 637-8010

APARTMENTS TO LET

APARTMENT—with garage, heat. Apply 15 Belvedere St. No phone calls.

Available now. New luxury apartments in Plaza Gardens, Simmons Park, Saugerties. 2 or 3 bdrm units. Kitchen w/range & refrig. furnished, air conditioners, carports. 1 block from all shopping facilities. Inspection daily from 1:30 to 8 p m. For information telephone 246-8340 or call at Dutch Settlement Model Home

2 BEDROOMS, tile bathrm., kitchen, comb. lounge, cabinets, new GE refrig., gas stove, elec. heat, 1 car garage, new bldg. Rental $120 mo. plus utilities. Approx. 12 min. from Kingston. Near the new Community College. Lease. 687-7821.

CENTRAL 3 rooms, includes heat, hot water, elec., adults, $75. FE 8-6872.

COLONIAL ARMS APT.

Newest Apts. in New Paltz
- Quiet relaxed living
- Immediate occupancy
- 1 bedroom from $105
- 2 bedroom from $120
- Wall to Wall carpet in most apts.
- Air conditioning
- Shades & screens

Cor. Harrington & John Sts.
New Paltz, N. Y. 255-6171

For Rent—3 furnished or unfurnished apts. Yearly or the season. Rte. 28, Pine Hill, near Belleayre Ski Mt. Pine Hill 254-5421, N. Y. C. UNderhill 3-6245, CYpress 3-6090.

HUGUENOT APTS. — studio and 1 & 2 bdrms. $95 and up. Huguenot St., New Paltz 255-7250.

Hurley, semi-furnished, separate building garage apt. Living room, 2 bedrooms, bath, kitchen & dining area, large porch, TV antenna, $100 per month incl. elec. and water. Phone 338-2278 between 5 and 9 p. m.

LARGE 1 ROOM — kitchenette & bath. Refrigerator, stove, heat & hot water. $60. Will furnish for extra. Phone FE 1-5544.

LARGE 4 ROOM APT., with heated porch. Ideal for family with 1 or 2 children. Lge. fenced-in yard. Residential area, garage, heat & hot water included, refrig. & stove. $130. Call FE 1-8525 days. FE 8-3710 eve.

3 Large Rooms & bath, heat & hot water, Downs St. Also 1 on Clifton Ave. FE 8-6240.

3 Lovely Rooms — heat, hot water, stove & refrigerator. Ground floor. $90 mo. 103 E. Chester St., FE 1-0139, 8 to 4.

Modern 3 Rm. Apt., 1st floor, Rte. 28, 1 mile from Kingston. Phone FE 8-6957.

MODERN 3½ ROOM APT.
HEAT, ETC. REASONABLE
146 SPRING ST., KINGSTON

3½ Modern Roms & Bath, with heat & hot water, 169 Washington Ave. $80 mo. Adults preferred. 331-2409 after 6 p. m.

Modern 4 rm. apt., $125. Laundry facilities, off street parking, good location. References. 331-0591

NEW 4 ROOM APT., separate building, pvt. deck & yard. Mt. view. No pets or children. Woodstock area. Phone OR 9-6485.

OLD HURLEY—3 rooms & bath, pvt. entrance. Call FE 8-4115 after 5:30 p. m.

Perfect bachelor apartment — knotty pine bedrm., liv. rm., dinette, fireplace, modern kitchen & bath. Furn. or unfurn., Tillson. Call 229-5065.

PORT EWEN—new conversion, 3 rms. & bath, stove, refrig., all utilities, pvt. entrance, garage, $110 per mo. Avail. Nov. 1st. Call after 5 p. m., 338-7829.

3 Rooms & bath, 1st floor. Heat & hot water, stove, refrigerator. Adults. Call 338-9817, 8 a. m. to 10 a. m.

3 ROOMS—heat & hot water, garage, 5 mi. north of IBM. CH 6-6822 after 4 p. m.

3½ Room Garden Apt.

1 BEDRM., CABINET KITCHEN WITH BUILT-IN R/O AND REF. LAUNDRY FACILITIES. HEAT & H. W. FURN. AT $120 MONTH.
FE 8-4900

4 ROOM APT. with heat & hot water, off st. parking, $90 month. 338-6826 after 4 p. m.

4 ROOM heated, modern apt., residential section. Stove, refrigerator. Daytimes FE 1-3625, eve. FE 8-8148.

4 Rooms & bath, heat & h. w., priv. entrance. Phone FE 1-0686.

3, 4 or 5 rm. apts., furnished or unfurnished, heat & h.w. Apply in person, 666 Broadway, Kingston.

4 Room Modern Apt., (2 bedrooms), good location, references. Also 3 rm. apt. Call wkdays only. 331-0591.

5 ROOMS & BATH, 2nd Floor
Call FE 1-8458 or FE 1-6741

APARTMENTS TO LET

5 ROOM APT.—downtown, residential section. Adults only FE 1-0531.

5 ROOMS—newly painted, walking distance to Woodstock, lovely surroundings, $125 monthly, hot water heat & electric incl. Call OR 9-2898

ROSENDALE—5 rooms & bath, heat & hot water, stove & refrig., residential location, adults preferred. 658-9370 after 6 p. m.

SAUGERTIES, 1st floor, 5 rooms and bath, heat & hot water incl. No small children. 246-4451 before 11 a. m.

Small apt., suitable 1 or 2 adults, $75 month

5 Room apt., Glasco, $90 month.

Midtown, 5 rm. house, $110 plus utils.

Brick ranch, Lucas Ave., $175 plus utilities, w/option to buy or short term lease.

Woodstock, brick ranch, 3 bedrooms, $225 plus utilities

3 Room apt., Route 28A, $70 month plus utilities

New 5 room apt., Port Ewen, 100 mo.

BERTHA GALLY, Realtor
338-9220
BOICE'S LANE NEAR IBM
We have 24 hour answering service on 338-1121

SUNSET GARDEN APARTMENTS

Now Renting

Off Boice's Lane
(Across from IBM)
Town of Ulster
Kingston, N. Y.

Call 338-4361
OR
Dial 471-3500 Collect

Townhouse Style
APARTMENTS
Furnished — Unfurnished
Carpeting — Cablevision
Pools — Carpets — Storage
Most luxurious living for those who can afford just a little more

SKYTOP
At intersection Thruway
Rtes. 28 and 209

HURLEY RIDGE
Rte. 375 — West Hurley
1 - 2 - 3 Bedrooms
From $110
Call 338-3113

WASHINGTON AVE.—3 room apt., with lavatory, shower, heat, downstairs, reas. rent. FE 8-7263.

FURNISHED APARTMENTS

A 3 bedroom furn. or unfurn. apt. at 5 Sled Hill in Woodstock. Convenient to shopping center, $100 per mo. plus utilities. The lease is offered but not required. Children & small pets acceptable. Available immediately. OR 9-6073 or OR 9-8449

ALL MODERN clean 3½ rms. Ceramic bath. All utilities. 10 min. IBM, pleas. nei'borhood. FE 8-7601.

AN EXCEPTIONAL
MODERN 3 ROOMS
Furnished beautifully. Electric kitchen, own thermostat, garbage disposal, cablevision, garage, pvt. entrance. Ideal uptown neighborhood, nr shopping. Adults. FE 1-3302 or FE 1-8303

Apartments & Trailers
5 Minutes to IBM
DU 2-4897

AVAIL. NOV. 1st—3 rooms, elec., heat, parking, air conditioning, 12 John St. FE 1-3910 or FE 1-8840.

3 B.R. apt. & 2 extremely large B.R. house. Les Pommiers, Lake Katrine. 331-5741 or 331-9763.

Cozy, Clean, nicely furn. 2 & 3 rm. apts. Heat & h.w., utilities & off street parking. CH 6-2058.

2nd FLOOR—kitchen, living & bedroom combination, bath, all utilities, Fair St., 1 adult, references. 658-9076.

Furnished studio, 3 rooms and gallery. Has North light. Adults only. Onteora area. Lease required. $125.00 per mo.

RETA H. FREDERICK
MLS Realtor
FE 1-0621 FE 1-0735
East Chester "By-Pass"

IDEAL FOR BACHELOR—bdrm-liv. rm. combination, kitchen & bath, newly redecorated. Completely pvt. All utilities paid. 658-9332.

JUST OUTSIDE TOWN
(2) 4 & 5 room apts. Nicely furnished & equipped.
SHATEMUCK REALTY 338-1996

Lovely 1 room & kitchenette, cozy and warm, best location, 288 Albany Ave. FE 1-5083.

MODERN 4 ROOMS, all utilities included. 5 minutes to IBM 331-7757.

ONTEORA LAKE PARK, Rte. 28, 4 miles north of Exit 19. A-1 furnished apts. and excellent trailer space. FE 8-2213 or FE 1-9312.

Quiet 3 rm. apt., 1 block from uptown business section. Cablevision. Adults. FE 8-4789.

1 Room, light housekeeping, heat, gas, elec., h. w. and refrig. furnished, 27½ Franklin St. FE 1-5126

1 Room & kitchenette, furnished, tile bath, shower, pvt. entrance, centrally located in Saugerties. CH 6-6352, CH 6-4590.

2 & 3 ROOM APARTMENTS
ALL FACILITIES
CH 6-6524

3 Rooms, bath, private entrance, heat, h. w., uptown, adults. Call 331-7032 after 6 p. m.

3 Rooms & Bath, all utilities, private entrance, Near Wall St. Adults. Reference. FE 1-1859.

4 room apt., bet. Kingston & Saugerties, $135, incl. utilities

4 room ranch, 5 miles from IBM, $150 month plus utilities.

BERTHA GALLY, Realtor
338-9220
BOICE'S LANE NEAR IBM
We have 24 hour answering service on 338-1121

STUDIO APT.—3 rooms, all elec. kitchen, utilities, pvt. parking, 1 mi. from IBM. Couple, 1 or 2 men. 331-2248.

WOODSTOCK—nicely furnished 3 & 4 room apartments, heat and hot water supplied. OR 9-2053.

WOODSTOCK—3 room apt., newly decorated. All utilities. Cablevision. OR 9-9303.

FURNISHED ROOMS

$8 AND UP
ALBANY AVE. EXT.
FE 8-9740

● BE SURPRISED ! !
CAN'T AFFORD HOTEL LIVING?
Try Stuyvesant Motor Hotel
Elegant lodging at moderate prices shower. By day, wk., month. Reas.
● TV CABLEVISION
● AIR CONDITIONED
CALL 338-1631

Female Teacher preferred. New home, electric heat, individual thermostat, Stone Ridge area. Lovely setting. OV 7-7723 after 4 p. m.

FURNISHED ROOMS

FURNISHED ROOMS
Gentlemen, Uptown
FE 1-5509

Furnished rooms for rent, including meals, $25 per wk. Single or double. Males preferred. 6 mi. from Kgn. Call 687-7836. IBM welcome.

NICELY furn. rooms, singles & doubles. Housekeeping. Private bath & shower. By day, wk., month. Reas. rates, at 23 Pearl St. FE 1-1880.

ROOMS & APTS.—all with cooking facilities & TV, $10 & up. Bryant Apartments.

Sleeping Room for Rent, near George Washington School, gentlemen preferred, $10. Call FE 8-7682

UPTOWN—with TV, auto. washer, kitchen use, maid service, gentlemen, young atmosphere. 331-5337.

ROOM AND BOARD

FOR ELDERLY OR RETIRED — male or female. Dining rm. or tray service. Large yard. Call FE 1-5136.

NEED A HOME for an aged parent or relative? Have opening for private or semi-private. Good care & food offered to those who care. 338-2428.

REST HAVEN — LICENSED BY N. Y. S., specializing in care of the aged & handicapped. 24 hr. supervision, dining room & tray service. FE 8-8664.

ROOM, BOARD & CARE
For ELDERLY & CONVALESCENT
CALL FE 8-4214

HOUSES TO LET

A FRAME, attractively furnished, year round, superb views, suitable 2 or 3. Overlook Mt., Woodstock. 679-6083.

All electric brand new 3 bdrms., garage and carport, 10 min. from Kingston. OL 7-8624.

3 Bedroom Ranch, Austin Ave., Simmons Park, Saugerties. 3 children or less. Rental $135 mo. For appointment call Kerhonkson 626-7662 after 7 p. m.

2-3-4 BEDROOMS

$125
WOODSTOCK REAL ESTATE
JACK CITROEN
679-2800 Woodstock, N. Y.

4 Bedroom Home, liv. rm., din. rm., family rm., kitchen, 2½ baths. New, spotless, convenient to IBM, shopping. Call FE 1-4847.

4 BEDROOM HOUSE
Tillson Area
Phone 658-5241

FURNISHED 4 B.R. House—5 min. from IBM. 2 baths, 2 car garage. 338-5622.

FURNISHED 5 room cottage, $80, utilities extra. Lake Katrine, DU 2-3287.

NEW DUPLEX—in Woodstock area, 5 lge. rms., beautiful family rm., eat-in kitchen, h.w. heat, garage, $150 + util. P. J. Weider, Realtor, OL 7-8998, OR 9-6429 or OR 9-6745.

PORT EWEN—3 bedroom, furnished house. Call 338-4025.

ROLLING MEADOWS

Modern ranch, lease & references required, $175 per month. Phone Harold W. O'Connor, Realtor, 338-3444.

3 Room Cottage, wall to wall carpet, ultra-modern kitchen, garage. Hurley. Suitable for couple. Must have references. $98. FE 8-5655.

Small 5 rm. house, suitable for couple, fully furnished. All utilities, 3 ½ Kingston, $75 mo. Call 331-5514 weekends.

ULSTER PARK — 1 BDRM. HSE. FURNISHED, NO PETS
CALL FE 8-7408

WOODSTOCK, 3 bedroom ranch, h.w. heat, screened patio, $125 month. Call weekdays OR 9-2862, Sunday & night OR 9-2285.

WOODSTOCK — 6 ROOM HOUSE
Fully furnished, central location
657-2773 after 6 p. m.

Woodstock—Modern house completely furn., for 5 to 7 mos. 3 bdrms, 2 baths, fireplace, laundry, Cablevision. Reasonable, walk to village, school bus. OR 9-2362 or OR 9-9146.

WOODSTOCK — modern 2 bedroom house, completely furnished, TV, baseboard heat, reas. rent, 5-7 mos. OR 9-9146 or OR 9-2362.

OFFICES & STORES TO LET

MODERN 4 RMS., ½ bath, heat & hot water, ample parking. 52 Maiden Lane, FE 8-2949.

OFFICES
Single or in suite, Fair & Wall Sts.
FE 1-0531

LOST

BEAGLE — female, small, brown, white & black, since Oct. 10th. Vic. Blue Mt. & Mt. Airy. James Muller, 246-5380.

IN VICINITY of Louis Cohen Bungalows, Accord or Alligerville, 2 black & white beagles, brown faces, mother & daughter, mother has N. J. address tag. Reward of $50 for each dog or information leading to recovery of same. Vandermark Oil Co., 626-5511.

Wallet, lady's clutch type, vicinity Britt's, keep money but please return important papers & ring. Ethel Albright, 10 Van Deusen, 331-8261.

LOST OR STOLEN

Vic. of Flatbush Rd., 13", tri-color female Beagle. Reward. Call OL 7-2030.

FOUND

BROWN SHEPHERD looking dog, w/black, studded collar, in Rosendale area. 658-9192.

FINANCIAL

Business Opportunities

AVAILABLE FOR LEASE

Modern two-bay Gulf Station. Volume over 20,000 per month. Financial assistance and dealer training available. For information call Mr Knox, Enterprise 9881 days or 338-6787 nites.

Available for immediate occupancy, 1160 sq. ft. of store space, presently equipped for grocery, delicatessen and luncheonette. Will consider any type business. Can be seen at 108 South Broadway, Red Hook, or call PL 8-6101.

CARPET & FURNITURE cleaning business. Long established. Reasonable. Good profit. Small investment, Box Sl, Uptown Freeman

GOOD GOING Laundromat Business in good location. Small investment brings good return. Write Box S. Uptown Freeman.

Lady seeks financial sponsor for future success in new business venture. Box K. Uptown Freeman.

LUNCHEONETTE—FOUNTAIN, new air conditioner, gross $15,000 last year. Could do better. Asking $3,500. 265 Main St., Saugerties.

RESTAURANT
FOR SALE OR RENT
FOR DETAILS CALL FE 8-9817

ROUTE 28
ADJACENT TO ROTRON
Onteora Industrial Park
Will build to suit any business.
Nathaniel B. Gross

SUBMARINE SHOP for sale, 351 Broadway. For particulars call FE 1-2323.

YEAR-ROUND, 10 room boarding house, completely furnished, water in every room, 2 bungalows, 2-car garage, ¼ acre, reasonable. John Mariotti, Fleischmanns, N. Y. Call 254-5075. Selling due to illness.

Business — Service Directory

Backhoeing

BACKHOE WORK footings, cellars, septic tanks, drainage fields. Seymour Winnie, Ashokan OL 7-8037.

Blacktopping

R. LAMBERT — 338-2033
Fall Special Blacktop driveways, free estimate. Work guaranteed.

Bulldozing

BULLDOZING— Trenching, Loading & Trucking. Phone Bill Buchanan, General Construction. OV 7-7888.

(Other Classifieds on Page 42)

BUSINESS — SERVICE
DIRECTORY
BIG PROFITS

CAN BE MADE BY LISTING YOUR SERVICE IN THE KINGSTON DAILY FREEMAN

Carpentry

ADDITIONS — Alterations, ceramic tile, custom built cabinets, etc Armand Genereux, 331-2838.

Cesspools & Septic Tanks

CESSPOOLS & SEPTIC TANKS CLEANED REASONABLE RATES Phone 246-6439

Ideal Service, cesspools, septic tanks pumped & installed Free est Davis. FE 1-7457 CH 6-8029, 331-2882

Chain Saw Work

CHAIN SAW WORK—lots cleared, trees felled, fireplace wood cut. FE 8-4223, FE 8-3771.

Construction

Excavation—drilling & blasting, mason work, c'crete sidewalks, blktp pv'g, truck'g & hauling FE 8-4740

Dressmaking

WILL MAKE CHILDREN'S AND ADULTS DRESSES REASONABLE RATES CALL 331-2150

Electrical Contractors

GUERRA ELECTRIC— quality workmanship at economical prices Free estimates 338-3742

Flooring

SHAPIRO'S

Your new floor will be expertly installed by skilled craftsmen, factory trained at the Armstrong Installation School FE 8-2395 63 No Front St

Furniture Refinishing

FURNITURE refinishing, dents, mars & general mishaps repaired. Touch-ups and restoration. FE 8-4853.

Moving, Trucking & Storage

Moving Van Going to New York & vicinity Nov. 2, 8, 11, 15 wants load or part load either way.
Kingston Transfer Co., Inc.
Local moving, stor. FE 1-0910

Overhead Doors

OVERHEAD TYPE DOORS Sold, installed, serviced. Bob West. Connelly, N. Y. FE 1-0083.

Painting

INTERIOR & EXTERIOR-Anywhere What have you to trade? Will give allowance Many references 626-3747

Painting and Paperhanging

PAINTING PAPERHANGING HOME REPAIRS. REASONABLE 246-7173 ANY TIME

Rubber Stamp Service

"Where service and quality lead to satisfied customers." BRETON-WOOD, Lucas Ave. Ext., 331-3935.

Swimming Pools

Fiberglass Pools, Enclosures, accessories, chemicals. Dial 338-6487. Wm. Yesse Jr., Port Ewen.

Tree Service

WILLIAMS BROTHERS Tree Serv. —fully insured. Rosendale. OL 8-2661, OL 8-8116, Cottekill OV 7-9176.

Truck Lettering

TRUCK LETTERING
BRUCE ACKERMAN
Woodstock. OR 9-8054

Truck Rentals

AVIS TRUCK RENTAL SERVICE
JAY BEE COMPANY
All sizes, Econolines, Pickups, Stakes, Vans, POWER tail gates.
Hour — Day — Week
PORT EWEN GARAGE
Port Ewen FE 1-4012

BURTON E. DEITZ
U-HAUL RENTALS
Local & One-way
16' Vans, Horse Trailers
Econolines, Pickups
Route 28 331-8420

TRUCK RENTALS
Day — Week — Month
Low Rates Big Trucks
JAN LEASING CORP.
Ellenville, N. Y.
Agent
Raftery's Garage
183 Foxhall Ave. Phone 331-1626

Upholstering

MET UPHOLSTERING
All types of upholstering and slip covers made to order. Work guaranteed. FE 8-9109.

Wall Washing

Wall Washing done by machine. No drip—No Mess. Phone FE 8-3277.

LEGAL NOTICES

STATE OF NEW YORK SUPREME COURT: ULSTER COUNTY.

MARGARET BENTLEY, Plaintiff,
— against —
JAMES H. BENTLEY, Defendant.

Index No. 886-66
Plaintiff designates Ulster County as the place of trial.
The basis of the venue is Ulster County
ACTION FOR ANNULMENT
SUMMONS
Plaintiff resides at RD 1, Box 249 Kingston, N. Y. County of Ulster

To the above named defendant:

YOU ARE HEREBY SUMMONED to answer the complaint in this action and to serve a copy of your answer, or, if the complaint is not served with this summons, to serve a notice of appearance, on the Plaintiff's Attorneys within 20 days after the service of this summons, exclusive of the day of service (or within 30 days after the service is complete if this summons is not personally delivered to you within the State of New York); and in case of your failure to appear or answer, judgment will be taken against you by default for the relief demanded in the complaint.

Dated, October 7th, 1966.
RICHTER & WERBALOWSKY
Attorneys for Plaintiff
Office & P. O. Address
86 John Street
Kingston, New York

TO JAMES H. BENTLEY

PLEASE TAKE NOTICE THAT the foregoing summons is served upon you by publication pursuant to an order of Hon. Roscoe V. Elsworth, a Justice of the Supreme Court of the State of New York, dated the 11th day of October, 1966, and filed with the complaint and other papers, in the office of the Clerk of the County of Ulster, at Kingston, New York.

The object of this action is for the following relief:

1. An annulment dissolving the marriage between the plaintiff, MARGARET BENTLEY and the defendant, JAMES H. BENTLEY.
2. That plaintiff have such other and further relief as to the Court may seem just and proper, together with the costs and disbursements of this action.

Dated: October 13th, 1966.
RICHTER & WERBALOWSKY
Attorneys for Plaintiff
Office & P. O. Address
86 John Street
Kingston, New York

INVITATION TO BIDDERS

The Board of Public Works will receive sealed bids on supplying Granular Materials for a period of one (1) to three (3) years.

Specifications and "Instructions to Bidders" may be obtained at the office of the B.P.W., 408 Broadway, Kingston, New York, from 9:00 a. m. to 4:00 p. m.

Bid Closing 4:00 p. m., Wed., November 9, 1966. Bid Opening 7:00 p. m., Wed., November 9, 1966, in the office of the Mayor, City Hall.

The Board expressly reserves the right to accept any bids or to reject any and all bids and to award as the interests of the City of Kingston may appear to require.

By order of the B.P.W., Kingston, New York.

WOODROW M. DIEHL
Administrative Assistant
Dated, October 7, 1966.

Jennifer Wants To Fight Cong

SEATTLE, Wash. (AP) — Jennifer Johnson is attractive, 21, blonde, and she wants to be a combat soldier in Viet Nam.

"I'm willing to die," she says.

Jennifer is auditing her seventh and eighth military science courses in the Reserve Officers Training Corps program at the University of Washington. A student who audits a course attends class and does the required work but does not receive credit.

She has written to the State Department requesting a passport for Viet Nam as soon as possible, but has received no response.

"I've been interested in general warfare for as long as I can remember," she says. "People are always pushing girls into the WAC or nursing when they want to help the country, but that doesn't interest me. I really want to do my part."

What do her 99 male classmates in the ROTC think?

Phil Boshaw, who has been in a number of classes with Jennifer, says: "They could be a great help in the Army as far as nursing or office work might go, but a woman's place is not on the battlefield."

Miss Johnson, a junior, has taken courses in military tactics, map reading, military history, the use of Army communication equipment, and riflemanship.

"No one has any objection to a girl auditing military science classes as long as her interest is a sincere one," said Capt. Orin Phipps, one of her current instructors.

Find Buried Boy

ROCHESTER, N.Y. (AP)— A man found the body of his 4-year-old son Tuesday buried in two feet of dirt fill on property that had been graded earlier in the day near the boy's suburban Chili home.

Monroe County sheriff's deputies said an autopsy would be performed to determine the cause of death of Paul Munnings, son of Mr. and Mrs. Raymond Munnings.

Paul's body was found on the property of Dominic A. Bianchi, also of Chili, deputies said. They said Bianchi told them he warned Paul and other youths about playing on his land while he was using earth- moving equipment to grade it.

Paul had been playing in the dirt with his brother, deputies said. When Paul disappeared, the brother notified the father.

The family lives at 1424 Reed Road.

LEGAL NOTICES

INVITATION TO BIDDERS

The Commissioners of the B.P.W. will receive sealed bids at the office of the B.P.W. City Hall, Kingston, New York, up to 4:00 p. m. on Wed., November 9, 1966, on the following pieces of equipment:

(2) Two Highway Spreaders

Bids will be opened at 7:00 p. m. on November 9, 1966, Mayor's Office, City Hall, Kingston, New York.

Detailed specifications and "Instructions to Bidders" may be obtained from the office of the B.P.W., City Hall, Kingston, New York, Mon. through Fri. from 9:00 a. m. to 4:00 p. m.

The Board expressly reserves the right to accept any bids or to reject any and all bids and to award as the interests of the City of Kingston may appear to require.

By order of the B.P.W., Kingston, New York.

WOODROW M. DIEHL
Administrative Assistant
Dated, October 7, 1966.

NOTICE TO CONTRACTORS: STATE DEPARTMENT OF PUBLIC WORKS, ALBANY, N. Y.—Pursuant to the provisions of the Highway Law, sealed proposals will be received until ten-thirty o'clock A. M., eastern standard time on the 17th day of November 1966, by Director, Office of General Counsel, Contracts Unit, Department of Public Works, Administration and Engineering Building, 1220 Washington Avenue, State Campus, Albany, New York, 12226, for the following projects: ULSTER COUNTY.

M. N. Sinacori, Dist. Engr., P. O. Box 1315, Arlington Branch, Poughkeepsie, N. Y.

CONTRACT NO.: RC 11-141; TYPE: Cleaning & Painting 9 Bridges; NAME OF HIGHWAY & MILES: Various Bridges in District 8; DEPOSIT FOR PLANS: $5; BID DEPOSIT: $3,300; DEPT. EST.: $60,000.

Bids on the above contract must be based only on the Plans and Proposal issued for this Letting.

Any projects in this letting that are on the Federal Aid highway systems are subject to the provisions of the "Federal Aid Highway Act of 1956," being Public Law 627, 84th Congress, approved June 29, 1956, and are also subject to the applicable New York State statutes.

In compliance with the provisions of Section 115 (Prevailing Rate of Wage), Public Law 627, the minimum wages to be paid laborers and mechanics are included in wage schedules that are set out in the bid proposal.

Maps, plans, specifications and proposal forms may be seen and obtained at the office of the State Department of Public Works, Office of General Counsel, Contracts Unit, Albany, N. Y., at the office of the State Department of Public Works, 270 Broadway, New York City, and at the office of the District Engineers noted above.

If the deposit is $10.00 or more, full refund for one copy of the plans and specifications will be made to a bidder for the particular project, if such plans and specifications are returned in good condition within 30 days after the award of the contract or after the rejection of the proposal. The successful bidder is not required to return the copy of the plans and specifications in order to be entitled to such refund. If the deposit is $10.00 or more, partial refund will be made for the return of all other copies of plans and specifications in good condition within 30 days after the award of the contract or the rejection of the proposal.

Special attention of bidders is called to "Information for Bidders" in the Public Works Specifications. Award of a contract is subject to priorities and allocations under the Defense Production Act of 1950, as Amended, and all regulations issued thereunder.

Proposal for each contract must be submitted in a separate sealed envelope with the name and number of the contract plainly endorsed on the outside of the envelope. Each proposal must be accompanied by draft or certified check payable to the order of the "State of New York, Department of Public Works" for the sum as specified in the advertisement and the proposal. The retention and disposal of the bid deposit, the execution of the contract and bond shall confrom to the provisions of the Highway Law, as set forth in the "Information to Bidders."

The right is reserved to reject any or all bids.

The State Highway Department, in accordance with the provisions of Title VI of the Civil Rights Act of 1964 (78 Stat. 252) and the Regulations of the Department of Commerce (15 C.F.R., Part 8), issued pursuant to such Act, hereby notifies all bidders that it will affirmatively insure that the contract entered into pursuant to this advertisement will be awarded to the lowest responsible bidder without discrimination on the ground of race, color, or national origin.

J. BURCH McMORRAN
SUPT. OF PUBLIC WORKS

Resnick Shocked By Statements Made by Nixon

Congressman Joseph Y. Resnick today said he was "shocked" by statements made by former vice president Richard M. Nixon, in his Sunday night speech to Republican supporters of Hamilton Fish, Jr. in Fishkill, New York. "Mr. Nixon," Congressman Resnick said, "made it clear that he is bitterly opposed to Medicare, federal aid to education, and urban renewal, and Mr. Fish sat silently by in apparent agreement."

The Congressman's views were expressed in the following letter sent to Mr. Fish:

"I am shocked by your silence following Sunday night's Republican dinner, at which Richard M. Nixon, in a prepared speech, said "we must work to avoid the government paying the majority of everyone's doctor bills, rents, controlling what will be taught and how our cities will be planned."

The manner and language of Mr. Nixon's attack makes it perfectly clear that he is opposed to these programs. I cannot understand how you could sit silently by while Mr. Nixon condemned the greatest pieces of social legislation of the decade. I can only intercept your inaction as evidence that you agree with him in opposing Medicare, Federal aid to education, and urban renewal.

Mr. Nixon raised the phoney spectre of government control of education and cities without mentioning the programs under these bills require the initiative, approval and cooperation of state and local governments.

As President Johnson recently said, the Republican party's platform is based on one word —FEAR! Mr. Nixon's speech, in which you evidently concur, bears this out. My position on every one of these issues is clear — I voted for these programs and support them all the way. This campaign is nearly over, and you have not yet made your own position clear. I call upon you now to declare in unequivocal terms, whether — like Mr. Nixon — you also oppose these forward-looking programs, or whether you support them as I do! Your continued silence can only be interpreted as an endorsement of Mr. Nixon's view that we must turn back the clock.

GM Lags Again, Lowest Quarter In Five Years

DETROIT (AP) — General Motors Corp. reported its lowest quarterly earnings in five years — and the third straight three-month period that it lagged behind its 1965 pace.

The world's biggest manufacturing corporation said Tuesday that in the three months ended Sept. 30 it earned $99.5 million, a far cry from the $264 million it chalked up in the same period a year ago.

The earnings were the lowest for the giant of the auto makers since the $87.8 million it earned in the third quarter of 1961.

A big share of the $164.5 million drop in earnings was attributed by GM officials to a decrease in sales.

GM said that in the first nine months of this year, car and truck buyers around the world purchased 4,850,361 GM vehicles — almost half a million fewer than were purchased in the first nine months last year.

The corporation took the biggest share of the beating in the third quarter, when sales were 976,000 vehicles worldwide, compared to 1,246,000 in 1965.

Frederick G. Donner, GM chairman, and James M. Roche, president, coupled the report on the slump with predictions of a rosy future for GM.

"While there are some uncertainties in the economy, many business indicators point to the continued expansion of business," they said in a joint statement.

GM was the first of the auto companies to announce its third quarter earnings. Ford and Chrysler are expected to disclose theirs later this week.

TOUR LOCAL BANK—First graders from Meagher School toured the Kingston Savings Bank last week to learn about the services offered by the mutual savings bank and how school savings and regular savings account transactions are handled. Adults standing at rear right are, left to right: Mrs. Elizabeth Kovacs, room mother; Joseph F. Brady, Kingston Savings Bank treasurer, and Mrs. Patricia J. Addesso, teacher.

Dear Abby . . .

This Girl Really Tops the Cake!

Abigail Van Buren

DEAR ABBY: A long time ago I was told that if an unmarried girl slept on a piece of wedding cake she would get a husband. Well, Abby, I have slept on a lot of wedding cake instead of eating it, and I'm still not married. Have you any suggestions? WORRIED

DEAR WORRIED: Yes. Next time, eat the wedding cake and sleep on your stomach.

. . . .

DEAR ABBY: I am the only gal in an office of 10 men. I do all the secretarial work, bookkeeping, telephone answering, greeting of customers, etc. Needless to say I am very busy.

One of the wives of an employe (he is not an executive) sends all her monthly bills and personal letters to the office with her husband for me to stamp and mail. We have no stamp machine, so I must go to the postoffice for stamps, which I apply and seal myself.

I've offered to buy this man a roll of stamps for his family, but he said they didn't "need" any. The wife doesn't work, plays golf, and has more time than I have. What should I do? GRIPED

DEAR GRIPED: Tell the presumptuous employe that you are not his private secretary and the stamps are not yours to give away. If that doesn't shame him into discontinuing the chintzy practice, simply refuse his unstamped mail and announce that you are thru chiseling the company's time and postage.

. . . .

DEAR ABBY: My husband and I have been happily married for six years, and we both are from "good" families. Recently my suspicions were confirmed about something that is so revolting I can hardly get it down on paper. My own mother is carrying on with my father-in-law! I'm sure my mother-in-law has no idea of what is going on right under her nose, because she continues to include my parents in all her parties and get-togethers.

I don't think my father knows, either. He is used to mother's vivacious, flirty ways, and sees it only as kidding around. Abby, is there any way to break it up? I am NOT guessing. I know! If I should do something, where do I start? My husband is wise to them and is also bewildered. NO NAME OR CITY

DEAR NO NAME: Ask your husband to tell his father that his "secret love" isn't a secret any more. And you do the same with your vivacious, flirty mother. That's all you can do besides pray.

. . . .

CONFIDENTIAL TO NEW TEACHER: Send a note home with the child which says, "If you promise not to believe everything your child says happens at school, I'll promise not to believe everything he says happens at home."

. . . .

How has the world been treating you? Unload your problems on Dear Abby, Box 69700, Los Angeles, Cal. 90069. For a personal, unpublished reply, enclosed a self - addressed, stamped envelope.

. . . .

For Abby's booklet, "How to Have a Lovely Wedding," send $1 to Abby, Box 69700, Los Angeles, Cal. 90069.

(©1966 by Chicago Trib.-N.Y. News Synd., Inc.)

U. S. Deeply Committed as Pacific Ocean Power

Manila: Something for Everybody, But Probably None Fully Satisfied

By WILLIAM L. RYAN
AP Special Correspondent

MANILA (AP) — The Manila summit conference produced something for everybody and probably wholly satisfied nobody.

One of the results is likely to have strong and lasting impact on this area of the globe. The United States deeply committed itself, as a Pacific Ocean power, to the future of the whole Asian area with all its dread problems of poverty, disease, illiteracy and hunger.

Far Short of Real Formula

That appeared to be one of the things America's allies not only wanted to hear, but wanted to have set down unequivocably and irrevocably on paper.

Perhaps the Viet Nam peace drive has progressed a little bit farther toward communication with the Communists in Hanoi.

The summit conferees offered to withdraw foreign allied troops from South Viet Nam within six months of the time that North Viet Nam meets their conditions. There was an element of challenge in this, since it emphasized the U.S. rejection of a contention that it never intends to get out of South Viet Nam.

This proposal, however, fell far short of a proffered solution, a real peace formula, or a rock-bottom final offer to the Communist side. It was vague with respect to the Viet Cong and what elements of the insurgency should also withdraw to the north.

No Role For Cong

It made no mention of a Viet Cong role at a peace conference.

The impact of the conference's "Goals of Progress," the "Declaration on Peace and Progress in Asia and the Pacific," and the final joint communique will suffer from a widespread attitude of skepticism and even cynicism with which the summit conference was regarded.

Many — not only in Asia — suspect that there is more than coincidence in the fact that four of the allies at the meeting face elections in the near future: the United States, Australia and New Zealand in November, and South Korea next April.

The impression in Manila, however, is that President Johnson is reasonably happy with what was achieved. Possibly equally pleased are South Vietnamese Premier Nguyen Cao Ky and South Korean President Chung Hee Park. Philippine President Ferdinand E. Marcos seemed happy with his role of host to a spectacular international meeting.

May Have Reservations

Prime Ministers Harold Holt of Australia and Keith Holyoake of New Zealand may have reservations. The two are parties to a Vietnamese war which threatens to burgeon into something bigger, and the conference gave them little to take home to their constituents which might ease the danger in the foreseeable future.

The question of escalation of the war was left open. What happens when — as is probable — the Communists scornfully reject the summit proposal? The communique made no threat, but the way is clear for open escalation should the Communists remain adamant.

American sources will not concede that the summit results were negative by any means. They contend, for example, that the proposal to withdraw troops after North Viet Nam pulls back its forces, infiltrators and support from the Viet Cong carries matters a step farther than the American offer in the United Nations in September to discuss a phased withdrawal of both sides. Now the offer is total allied withdrawal with a time limit — six months — if North Viet Nam complies.

In the long run, some say, this may offer Communist North Viet Nam a way out of the war, if it is interested in seeking one. At the moment, it does not appear to be keenly interested.

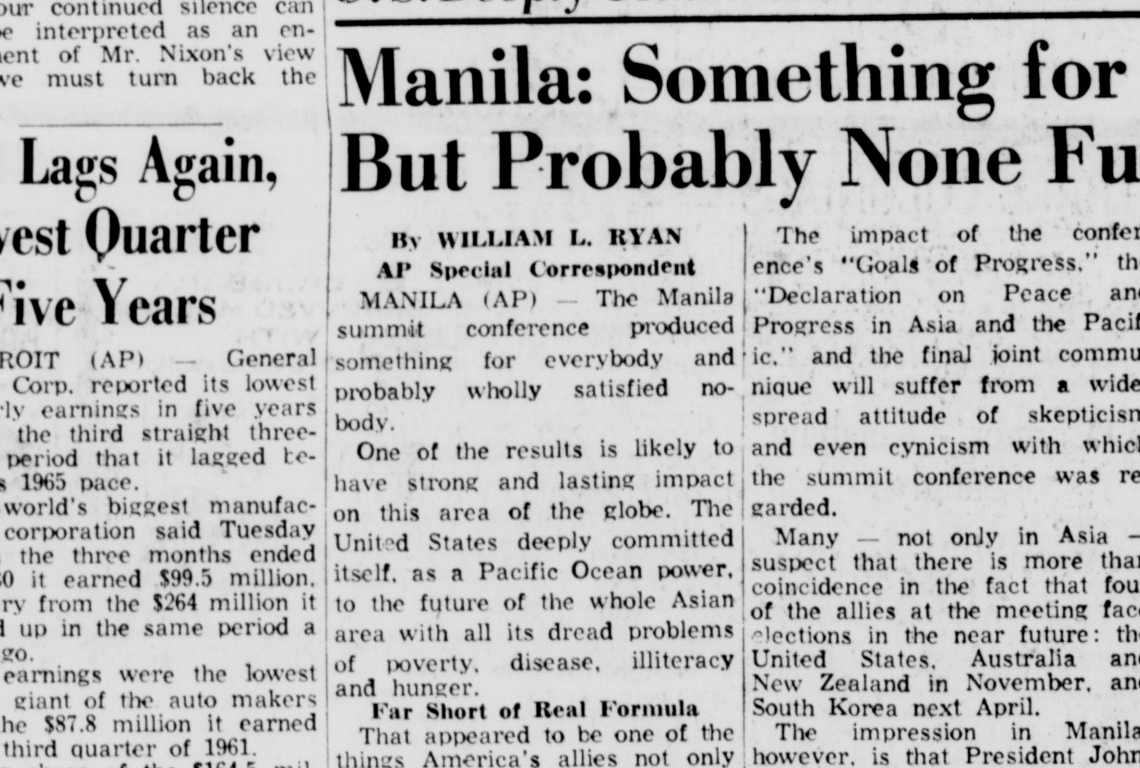

SLOW AS MOLASSES, but still effective, is this oldtime sorghum molasses mill, using mule power and wood-burning cooker. A rare scene now, a few still exist in Arkansas, such as this one near Melbourne. It is owned and operated by Orville Barham, and produces about 50 gallons of molasses a day.

Former Resident Named to Post at Owego IBM Plant

Robert A. Hasbrouck of Apalachin has been appointed a staff engineer in Computer Circuit Development at IBM's Electronics Systems Center in Owego.

Hasbrouck joined IBM at Poughkeepsie in September 1952 as an assembler and after a military leave of absence was assigned as a technician at Kingston in January 1957. He was named a technical associate in May 1962, transferred to Owego in June 1964 and appointed senior associate engineer in April 1965.

A native of Kingston, he attended Marist College at Poughkeepsie and served with the U. S. Air Force from February 1953 to January 1957.

Hasbrouck, his wife Joan and children Debra and Brian, live at 27 East Brookside Avenue, Apalachin.

Bus Hike Approved

ALBANY, N. Y. (AP) —The Suffolk Bus Corp. gained permission from the State Public Service Commission today to raise one-way fares on its basic year - round routes, beginning Nov. 1.

Special children's fares also will be increased proportionately. Fares on summer routes will not be affected.

The company operates five basic routes in the southern part of Suffolk County, with fares ranging from 15 cents to 50 cents. Children's fares are half the adult rate.

Destroys Marijuana

TRENTON, N.J. (AP) — The State destroyed marijuana plants with a potential value of $6 million on the illegal cigarette market last year, a report by the State Health Department discloses.

Big Pie in Sky

Offers Freedom Budget Proposal To Void Poverty

NEW YORK (AP) — A. Philip Randolph, civil rights leader, today proposed a massive "Freedom Budget" designed to wipe out poverty in the United States by 1975.

The plan calls for increasing the federal budget from the present $112.8 to $155 billion within nine years, a $2 hourly minimum wage, setting up a guaranteed income program for persons who cannot get jobs, and increasing investments in education, housing, vocational training and health services.

Differs From Others

Randolph, president of the Brotherhood of Sleeping Car Porters, AFL-CIO and chairman of the 1963 march on Washington, said the budget differs from similiar efforts in the past because it outlines strict time schedules. "We propose and insist," he said, "that poverty in America can and therefore must be abolished within 10 years."

Although the main burden of the budget was left with the federal government, it also called for increased state expenditures.

Randolph said the budget was not predicated on cutbacks in national defense and that its "broad approaches" could be implemented even with an expansion of the Viet Nam war.

Would Be Met

Attaining all the freedom budget's goals would not place "an excessive strain" on our production capabilities, the budget report contended. Costs, it said, would be met by production increases from a greater number of people working for increased incomes.

The budget aims at achieving four goals:

Restoration and maintainance of full employment.

Improved living standards for greater numbers of people through technological advances.

More equitable distribution of goods and services.

Formation of national policies in accord with standards of social justice.

Chest Kickoff Fete Slated in Marbletown Area

Dixon McGrath, chairman of canvassing for the United Fund in the Town of Marbletown, announced the kickoff breakfast for the canvassers. It will be held at the Marbletown School in Stone Ridge Saturday 8 a. m.

The men and women who have volunteered their services in aiding the 13-in-one drive will hear a brief orientation program. Featured will be an 11-minute film on the Community Chest. Very brief announcements will be made by the Rev. Harold F. Schadewald, pastor of the Hurley Reformed Church and by Wilfred G. Springer, executive director of the Ulster County Community Chest.

At its P-TF meeting last Wednesday, the Parent-Teacher group of the Marbletown School voted to donate coffee and rolls, as well as people to serve them, at the kickoff meeting.

McGrath expressed his enthusiasm in the number of men and women who are volunteering to help make this drive a success.

Liz, Dick to Help Welsh

LONDON (AP) — Two Welsh show business personalities announced plans Monday for a benefit show for the Aberfan, Wales, disaster fund.

It will be filmed for color and black and white television before a paying audience and the film will be sold for television throughout the world with all proceeds going to the fund.

Among those taking part will be actor Richard Burton, son of a Welsh coal miner, and his wife, Elizabeth Taylor.

The plan was announced by comedian Harry Secombe and actor Stanley Baker, another miner's son.

Questions Often Asked About Chest Drives

Why do Chest and agency personnel receive good salaries when they are doing charity type work?

This certainly is a good question at the present time since the $299,600 campaign goal does include salary increases for agency and Chest personnel. Each agency has a paid executive director or similar titled person. They are specially trained with many years of formal education, selected experiences and it is upon their talent, skill and capability that the quality of the services and program is determined. They are the key to effective agency service and administration. Many of the agencies have volunteer workers but professionals are needed to coordinate these activities and insure continued full time direction.

Adequate salaries must be paid or we lose them to other communities. Our objective is to keep abreast of current salaries levels and keep the good personnel we in Ulster County are fortunate to have. I remember visiting Pittsburgh and talking with our former Chest executive director and he commented we have far more capable people than they did which is certainly a tribute to our respective agency board of directors. Two agencies are presently without executive directors and what always happens is sure to occur again. The replacement will require higher salaries than the predecessor.

Next: What happens if we do not raise the goal?

The last spike of the Canadian Pacific Railway was driven in 1885.

SOMETHING MISSING—namely, kernels—seems to be the problem with this corncob at first glance. Actually, it's the other way around. The kernels, the result of wayward pollen blown from a nearby field, are unwanted on this new hybrid corn bred by Cargill, Inc., of Minneapolis for cattle feed. The goal is sugar-rich stalks and leaves instead of starchy kernels.

OFFICE CLERK
EXPERIENCED TYPING-STENO
Knowledge of Bookkeeping
Good Salary — Paid Holidays
Vacation & Other Benefits
CALL 331-4445

MORALS TODAY
A SERIES OF THREE LECTURES
Sponsored by
THE ULSTER COUNTY C.D. ADULT DIVISION
ST. JOSEPH'S NEW SCHOOL
229 WALL STREET, KINGSTON

1. "HOW NEW THE NEW?"
Thursday, October 27, 8:00 P. M.
Rev. Russell Abata, CSsR
— the path of morals from the pharisees through Christ and the Apostles to Trent via the Scholastics to modern times.

2. "SITUATION ETHICS"
Thursday, November 10, 8:00 P. M.
Rev. Robert A. Hess
Flatbush Reformed Church, Brother John Bosco Normandin
Marist College
— what is "Situation Ethics" and of what value for today?

3. "FREEDOM AND THE LAW"
Thursday, November 17, 8:00 P. M.
— a discussion of our moral judgements and their validity and the place of love and law.

All Welcome — No Admission Charged

THE BORN LOSER By ART SANSOM

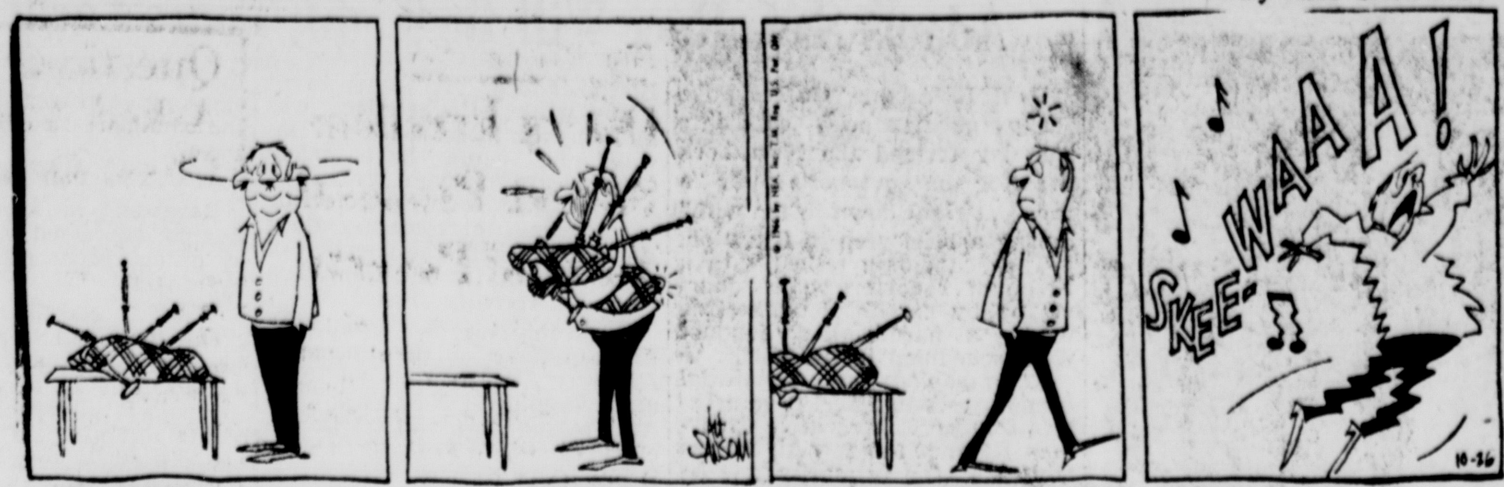

BLONDIE Registered U. S. Patent Office

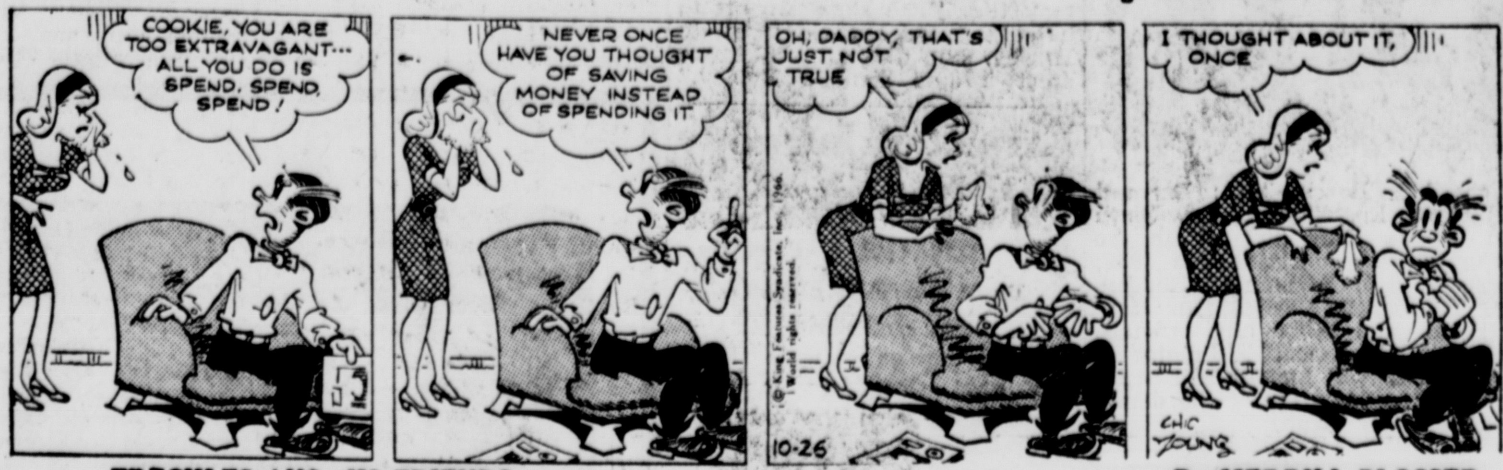

FRECKLES AND HIS FRIENDS By MERRILL PLOSSER

PRISCILLA'S POP By AL VERMEER

THE FLINTSTONES Hanna-Barbera

EEK & MEEK By HOWIE SCHNEIDER

OFFICE CAT

By Junius
Trade Mark Reg

Overheard in A Supermarket

Storekeeper—Yes Sir. Regular or King?

Customer—King.

Storekeeper — Filter tip or plain?

Customer — Filter.

Storekeeper — Mentholated or non-mentholated?

Customer — Non-mentholated.

Storekeeper — Flip-top box or soft pack?

Customer — Never mind. I'll roll my own.

* * *

If you follow the crowd, you'll soon be lost in it.

* * *

Millions of Series E savings bonds bought 20 years ago still are outstanding. They're worth about 83 per cent more than cost price and are still earning interest.

* * *

The one nice thing about a dull party is that you get to bed at a decent hour.

* * *

Yellow pencils are preferred by a ratio of 12 to 1.

* * *

Billy—Why is a dentist similar to a farmer?

Bobby—Both yank our roots.

* * *

Bars are something which, if you go into many of, you are apt to come out singing a few of, and maybe land behind some of.

* * *

James—Why are books your best friends?

John — Because, when they bore you, you can shut them up without giving offence.

* * *

A dog gets all the best of it, if you can believe the televised ads of the packers of dog food.

* * *

It takes less time to do a thing right than to explain why you did it wrong.

* * *

The voting slogan behind the Iron Curtain: "Vote Communist; the life you save may be your own."

* * *

Overheard from the teenage daughter — But, mother, you let me go out in rowboats and canoes. A yacht would be much safer.

* * *

Water is a liquid that freezes slippery side up.

* * *

She didn't start admitting her age until she was old enough to deny it. Perhaps unemployment isn't much of a career, but many people are using it as a side-line.

* * *

Ted—I hate the morning.

Ned—Why?

Ted — Oh, its so confounded early.

* * *

Every generation laughs at the old fashions, but religiously follows the new.

* * *

Teacher — If I take 51 from 100 what have I got?

Smart Kid — Control of the company.

Why We Say--

. . . From minstrels

This expression, which is usually used today to designate actors of poor quality, started with minstrel shows. Ham fat was used for cleaning the blackening from actors' faces. Many of the minstrel shows were of poor quality and gave rise to the name "ham actor."

CARNIVAL By DICK TURNER

"I agree. Driving that would make me feel 21 again—broke and foolish!"

OUR BOARDING HOUSE with MAJOR HOOPLE

OUT OUR WAY By J. R. WILLIAMS

DONALD DUCK By WALT DISNEY

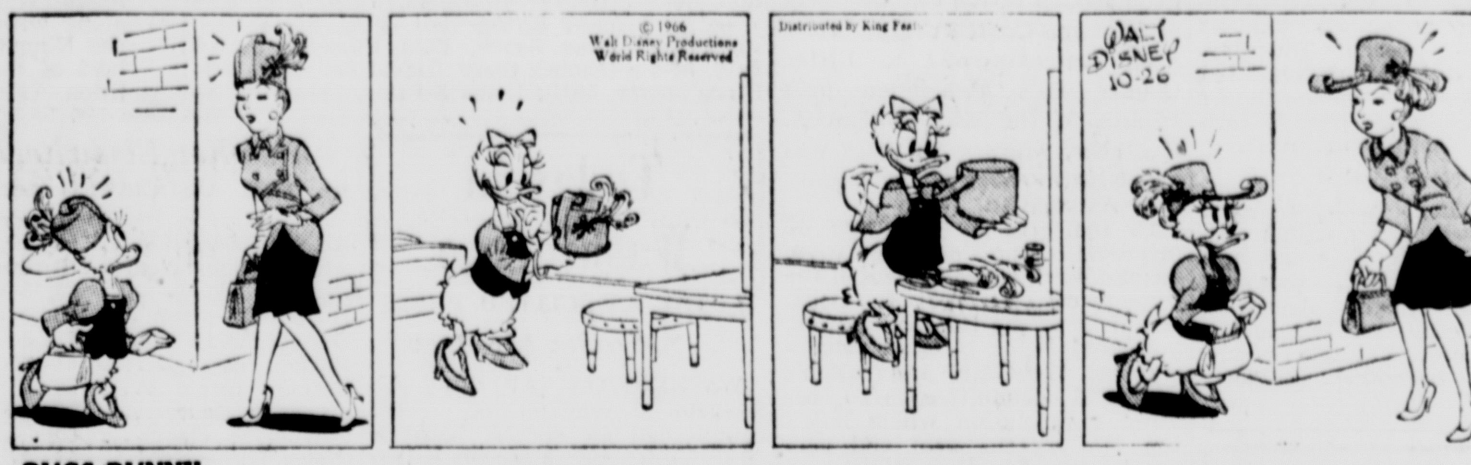

BUGS BUNNY

HENRY By CARL ANDERSON

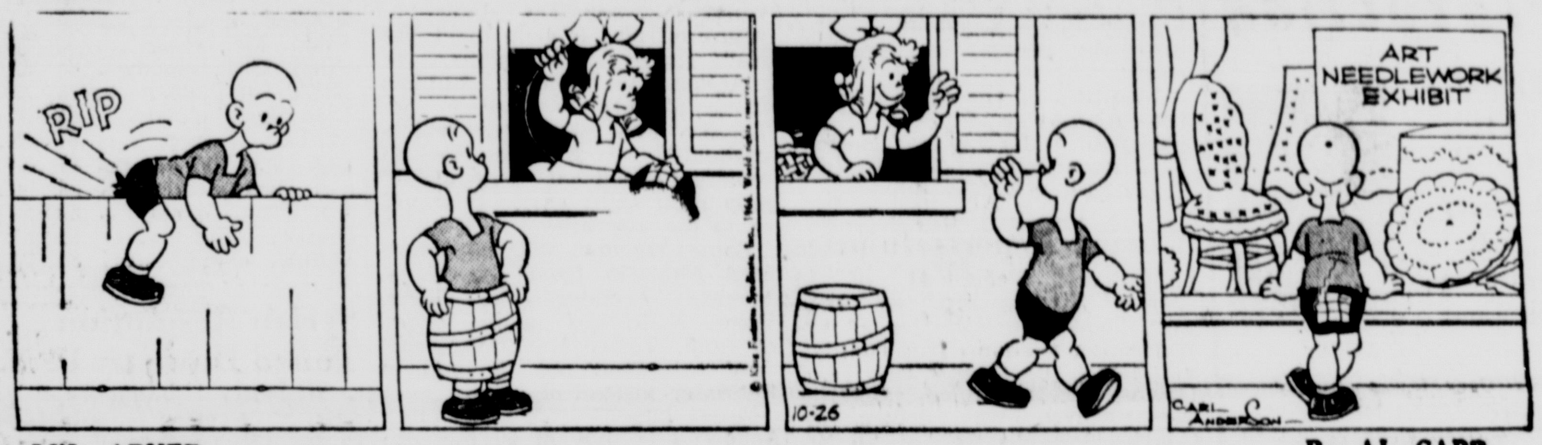

LI'L ABNER By AL CAPP

CAPTAIN EASY By LESLIE TURNER

ALLEY OOP By V. T. HAMLIN

THE WILLETS By WALT WETTERBERG

The Weather

WEDNESDAY, OCT. 26, 1966

Sun rises at 6:20 a. m.; sun sets at 4:59 p. m., E.S.T.

Weather: Fair

The Temperature

The lowest temperature recorded on The Freeman thermometer during the night was 32 degrees. The higest figure recorded up to noon today was 48 degrees.

Weather Forecast

CLEAR AND CHILLY

Lower Hudson Valley:
Upper Hudson Valley:
Northeastern New York:

Fair to partly cloudy today, tonight and Thursday. High today in the upper 50s and 60s and a little warmer Thursday. Cool tonight, with scattered frost likely. Low in the upper 20s middle 30s. Winds variable and generally under 15.

Western New York:

Sunny skies, with seasonal temperatures today. High between 55 and 60. Fair and cool again tonight, with scattered frost. Low tonight about 32. Thursday, continued fair and a little warmer. Variable winds, 5 to 15, becoming southerly Wednesday.

YES . . We'll Repair Any Make Refrigerator.
K & S ELECTRIC SHOP Inc.
368 Broadway FE 8-1511

Complete HEATING Systems
OIL GAS COAL
Kingston Heating Corp.
503 Wilbur Ave. FE 1-4866

FOR YOUR
Protection
HERMAN J. EATON
C. L. U.
Answers Your Insurance Questions

QUESTION: May an insurance company settle an auto accident claim out of court for more than the amount of my insurance so that I have to pay the difference?

ANSWER: It may not. However, a jury could award damages in excess of the amount of your insurance so it behooves you to carry high Liability limits.

This public service is our way of advertising. Your insurance questions will be answered without charge or obligation if you'll send or bring them to

Herman J. Eaton, Inc.
— INSURANCE —
261 Fair St. FE 1-6444
Kingston, N.Y.

Predict Mercury Near Normal for Five Day Period

ALBANY, N.Y. (AP) — Extended forecast for Upstate New York, prepared by the U.S. Weather Bureau, from Thursday through Monday:

Temperatures will average near or a few degrees below normal, with no major day-to-day changes. Daytime high range between 55 and 65 degrees. Overnight low temperatures will be mainly in the 30s.

Precipitation will likely average under one quarter of an inch, with a chance of some showers thursday night or Friday and about Monday.

Tribute Is Paid To Kaercher by County Bar Group

At the opening of the afternoon session of the October term of Supreme Court Tuesday afternoon members of the Ulster County Bar Association paid tribute to the late William A. Kaercher, who for 40 years was an active member of the County Bar Association.

In the presence of some 40 members of the Bar Association, court officers and members of the jury panel, George A. Beck, president of the Bar Association, presented Peter H. Harp, chairman of the Bar Association's Memorial committee, who offered a resolution which noted the "enthusiasm, zeal and personal interest in the activities of our local democracy" which had been a contribution of Mr. Kaercher over a long period of years.

The resolution referred to his "keen sense of righteousness" spent in helping his fellow man, his lack of aspiration for personal gain, "but rather for the love, universal respect and admiration, which were in the hearts and minds of his fellow citizens."

At the conclusion of the resolution, which was offered by Harp, Supreme Court Justice Louis G. Bruhn directed that the resolution become a part of the court record, that a copy be sent to the Kaercher family and that when the court adjourn it do so out of respect to the memory of William H. Kaercher. Also seated on the bench was Supreme Court Justice Harry E. Schirick. County Judge Raymond J. Mino also was present at the ceremony.

Members of the committee on resolutions were Peter H. Harp, chairman; Martin F. Comeau, N. Jansen Fowler, George Rusk Sr. and Floyd W. Powell.

Woman Reports Injuries

Margaret Peck, 41, of 14 Downs Street, reported knee and elbow injuries after a car-pedestrian mishap early Tuesday afternoon at Broadway and Downs Street. Police said the car involved was driven by Charles Pavlidis, 63, of 76 St. James Street, who was backing near a curb at the time. The woman was treated at Kingston Hospital. Officer George Barringer investigated.

British Singer Dies

LONDON (AP) — Alma Cogan, once the highest paid singer in British show business, died in London's Middlesex Hospital this morning. She was 34, and unmarried.

The cause of death was not announced.

Hurry . . .
Beat the Snow ! !
BLACKTOP PAVING
FREE ESTIMATES
GUARANTEED WORK
M. KAPUSNIK
FE 8-3515

SEE THEIR SCHOOL GO DOWN—Several graduates of School No. 3, most of them having received diplomas in the distant past, were present Tuesday morning when it began leaving the downtown landscape to make way for urban renewal. They were, (l-r) with year of graduation noted: George Margolis, 1916, now First Ward alderman; Irving Bell, 1928, Sixth Ward supervisor; Mike Basch, 1929, Florence Powell, 1914, also a teacher there; David Schecter, 1934; Ethel Meyer, 1919; Louis Straley, 1915; Ida Epstein, 1916; Richard I. Basch, 1916; Bernard Roach, 1902 and Joseph Epstein, 1916, now Sixth Ward alderman. Others there and not in the photo were: Eleanore Isaacson Sinsabaugh, 1932; Julia Lurie Werner, 1914; William R. Rodden, 1953 and James T. Rodden, 1954. Mayor Raymond W. Garraghan and other city officials, along with Eric Hemphill, executive director of the Kingston Urban Renewal Agency and members of the agency attended start of the demolition. (Freeman photo by Kruh)

Today in Washington

By THE ASSOCIATED PRESS

U. S.-Soviet Air Pact

WASHINGTON (AP) — A U. S.-Soviet agreement on direct commercial air service between New York and Moscow is reported nearly ready for signing.

Sources said Tuesday one question of protocol awaits clearance before the signing, expected next week.

Such an agreement was ready for signing in 1961, but was dropped by President John F. Kennedy because of the Berlin crisis.

New talks began Oct. 18 in what was regarded by some as one sign of a potential easing in U. S.-Soviet relations.

Sources say virtually all technical questions concerning the 5,000-mile flights have been answered.

Advance Graduation

WASHINGTON (AP) — Four maritime academies are advancing graduation dates for young officers to help meet Viet Nam supply requirements.

Acting Maritime Administrator James W. Gulick said Tuesday that 348 officers will be graduated from two to six months ahead of schedule to help man ships carrying supplies to the war area.

Some 207 men will be graduated Feb. 10 from the U. S. Marine Academy at Kings Point, N.Y., six months ahead of time. Texas Maritime Academy will send out 18 men in February instead of June.

Massachusetts Maritime Academy is moving 50 men up to March graduation, three months early, and California Maritime Commission has scheduled 73 officers for May graduation, two months ahead of schedule.

Capital Footnotes

Vice President Hubert H. Humphrey, in his role as president of the Senate, has signed the 173 bills passed in the closing hours of the congressional session. It cost $115,600 during the July-September period to build the same amount of highway that cost $100,000 in 1957-59, says the Commerce Department. The United States and Colombia will study prospects for building a sea-level canal in northwest Colombia.

Brenner's Cabinets

The sale price of two metal cabinets listed in Brenner's Mill-end Shop advertisement for Monday was incorrect. The correct price of the cabinets valued at $200 is $50 each.

Weather Elsewhere

By THE ASSOCIATED PRESS

	High	Low	Pr.
Albany, clear	65	29	..
Albuquerque, clear	69	40	..
Atlanta, cloudy	68	54	..
Bismarck, clear	70	34	..
Boise, cloudy	77	54	..
Boston, clear	61	43	..
Buffalo, clear	56	31	..
Chicago, clear	56	36	..
Cincinnati, clear ...	60	30	..
Cleveland, clear ...	56	27	..
Denver, clear	73	37	..
Des Moines, clear ..	66	37	..
Detroit, clear	57	32	..
Fairbanks, cloudy ...	7	5	..
Fort Worth, clear ..	78	45	..
Helena, clear	68	51	..
Honolulu, cloudy ...	87	76	..
Indianapolis, clear.	57	33	..
Jacksonville, cloudy	79	65	.03
Juneau, clear	40	23	.12
Kansas City, clear ..	76	45	..
Los Angeles, clear .	94	64	..
Louisville, clear ...	64	31	..
Memphis, clear	68	38	..
Miami, cloudy	85	73	..
Milwaukee, clear ...	52	30	..
Mpls-St.P., clear ...	64	33	..
New Orleans, clear .	76	58	..
New York, clear ...	62	49	..
Okla. City, clear ...	77	49	..
Omaha, clear	73	44	..
Philadelphia, cloudy	58	41	.01
Phoenix, clear	91	53	..
Pittsburgh, clear ...	66	34	..
Ptlnd, Me., clear ...	60	38	..
Ptlnd, Ore., cloudy .	64	52	..
Rapid City, clear ...	75	39	..
Richmond, cloudy .	56	50	.06
St. Louis, clear	61	35	..
Salt Lk. City, clear .	67	33	..
San Diego, clear ...	89	59	..
San Fran., cloudy ..	69	54	..
Seattle, rain	62	53	.09
Tampa, cloudy	84	70	..

Syrian Resolution Toned Down by U. N.

UNITED NATIONS, N.Y. (AP) — Fearing a Soviet veto, U.N. Security Council members sought today to tone down a Western resolution blaming Syria as prime instigator of the border clashes with Israel.

Informed sources said some nonpermanent members of the 15-nation council were making last-ditch efforts to water down the draft, reportedly authored by Britain and New Zealand, before the council convenes.

The sources said the United States played an advisory role in framing the draft, which ran into strong opposition from African members.

One delegate said the resolution would be unacceptable to Syria and therefore raise the risk of a veto from the Soviet Union which sides with the Arabs in Palestine disputes.

Israel, which has virtually committed itself to use force unless the council takes a strong stand in its favor, blamed Syria Monday for two more mine-laying raids in its territory and said they pointed up the need for preventive action by the council.

World News In Brief

Soviet Moon Orbits

MOSCOW (AP) — Luna 12, new Soviet moon satellite, began orbiting the moon Tuesday night and is functioning normally "for conducting exploration," the Soviet news agency Tass said.

Communications were stable with the satellite, which was launched Saturday, and information from it was being processed, Tass said.

Visits No. Iraq

DAMASCUS, Syria (AP) — Iraqi President Gen. Abdel Rahman Aref today began a visit to northern Iraq, the stronghold of Kurdish tribes seeking autonomy, Baghdad radio announced.

Surgical Technique

TOKYO (AP) — Communist Chinese surgeons have developed a technique to reattach completely severed fingers, the New China News Agency said today. It attributed the achievement to "the invincible thought of Mao Tse-tung."

Medicare for Canada

OTTAWA (AP) — The Canadian government's controversial medical insurance bill was approved in principle Tuesday night by the House of Commons, but opposition critics indicated they will shower it with amendments to put off its final approval.

Mme. Chiang Returns

TAIPEI, Formosa (AP) — Mme. Chiang Kai-shek returned home today after a 14-month visit to the United States. She received a rousing welcome at the airport.

Mulamba Fired

KINSHASA, the Congo (AP) — President Joseph Mobutu fired Premier Leonard Mulamba today and appointed him defense minister.

Mobutu took over the premier's office and decreed a "presidential regime." He announced all other Cabinet ministers would remain in office.

Mulamba's dismissal had been expected because of accusations that he was implicated in the recent Katangese mutiny in Kisangani — Stanleyville. Mobutu reportedly supported Mulamba before the army high command and tried to get the other army leaders to let Mulamba hold the Defense Ministry. The army reportedly refused, and Mulamba's new appointment was a surprise.

Adams Says Race Will Be Tight; Tours Local Area

Paul L. Adams, Conservative Party gubernatorial candidate Tuesday termed the New York race for the governor's chair "a race ... right down to the wire" during a brief stop in Kingston.

The candidate talked with a Freeman reporter before journeying by car to Poughkeepsie where a parade and banquet were scheduled in his honor.

Accompanied by Senatorial candidate Frank Becker and Ulster County Conservative Chairman Raymond Dylewski, Adams kept his talk primarily on the state-wide race. He did, however, agree with Becker's dismay that "The state saw fit to build a grand new highway to Hurley, but did not see fit to erect a stop sign in Hurley."

Becker added, "It seems to us that while Rockefeller was building all these roads to 'Hawaii,' he could have taken enough care to save a few lives."

The candidates were referring to Hurley intersection along Route 209 where the question of responsibility for erection of a stop sign recently arose.

Regarding his own candidacy, Adams spoke of the upcoming four-way debate to be held Saturday evening in New York City. Also taking part will be Democratic candidate Frank O'Conner, Republican Nelson Rockefeller and Liberal Franklin D. Roosevelt Jr.

"I only hope all the issues will be presented (at the debate) and that the format will not prevent exposing of these issues, or give the candidates a chance to duck them."

Note Poll Ratings

Regarding his own candidacy, Adams expressed his optimism by citing recent polls conducted by others:

"The voters have expressed great dissatisfaction with both the Republican and Democratic parties, this is very evident in the polls . . . especially in view of the voters pulled to our party and others.

"That is why I am glad for this debate, where the voters will have an opportunity to look at all the candidates at one time. Almost anything can happen."

Expect Sukarno Will Not Sign Execution Order

By T. JEFF WILLIAMS

JAKARTA, Indonesia (AP) — Political circles speculated today that President Sukarno would never sign the execution order for his former closest aide and adviser, Dr. Subandrio.

Subandrio, Sukarno's deputy premier until last March and Indonesia's foreign minister for nine years, was sentenced to death for treason Tuesday night by a special military tribunal which found him guilty of aiding the attempted Communist coup last October.

Throughout the trial, Subandrio denied any involvement in the coup.

When asked by the court if he wanted to appeal his sentence, Subandrio said, "No," but the court allowed him 30 days to appeal to Sukarno for clemency.

The tribunal's verdict did not state how or when the death sentence would be carried out. Five others convicted of involvement in the coup also have been sentenced to death.

Some observers believe the military government may never execute Subandrio because he may be worth more to it alive as an instrument against Sukarno, who still has a vast following in the nation despite his loss of actual power. Many believe the court wanted to use Subandrio's testimony to deflate Sukarno's image.

While they last . . . a limited supply
we have the cast album of the Oct. 15 TV Special
Brigadoon
An all-time favorite on Broadway—first time on TV! Starring Robert Goulet, Sally Ann Howes, Peter Falk and an all-star cast.
Just $1.00
come in today for this special offer!
And while you're here, be sure to see the newest designs in
Excelon tile
vinyl-asbestos by ARMSTRONG
The look of luxury at a low price!
Kingston Linoleum & Carpet Inc.
54 N. FRONT STREET
KINGSTON, N. Y.
FE 1-1467

DANDY LINE
OF WALL COVERING
(used to be wall paper — remember)
see Dwyer Bros. catalog's of top quality brands . . .
THIBAULT
Walls Beautiful
American Colonial
Designs of Today
Fabricale
Feminique
SANITAS
Studio Collection
Colorvogue Collection
Designers Portfolio
BIRGE
Fabrique
Vinyl Textil
WALL TEX
Match Makers
Open House
LLOYD
Cavendish
Barclay
WALL TRENDS
International
Styl-O-Vin
COLUMBUS COATED FABRICS CO.
Wall-O-Vin
WASHINGTON WALL PAPER CO.
Stripes Militaire
IMPERIAL
PHILAN INC.
VARLAR
TRU-VINYL
LANCASTRIAL
NEW ERA
SATINESQUE
UNITED WALLPAPER
WALL CLAD
WALCREST
LENOX WALLPAPER CO.
GRASS CLOTH
Dwyer Brothers
PAINTS, WALLPAPER, GLASS, VARNISH
MARINE SUPPLIES
608 BROADWAY KINGSTON, N. Y. TELEPHONE FE 1-0154
Dutch Boy • Kem Tone • McDOUGALL-BUTLER

FOWLER & KEITH
— HARDWARE —
CLOSEOUT SPECIALS
(ONLY ONE EACH LEFT)
LAMBERT TRACTORS
MODEL #666
6 horsepower, 12-volt system electric start, 4-speed oil transmission with 32" mower.
LIST PRICE $704.90 SPECIAL $499.50
MODEL #999
8 horsepower, 12-volt electric starter, 50 amp. battery, 4-speed oil transmission, with 40" mower.
LIST PRICE $849.90 SPECIAL $625.00
MODEL #1155
10 horsepower super deluxe, 12-volt electric starter, 50 amp. battery, 4-speed oil transmission, headlights, horn, cigarette lighter, 40" mower.
LIST PRICE $929.90 SPECIAL $675.00
All Machines Equipped With Rear Fenders, Foam Rubber Seats and Gas Gauges.
104 SMITH AVENUE FE 1-0004

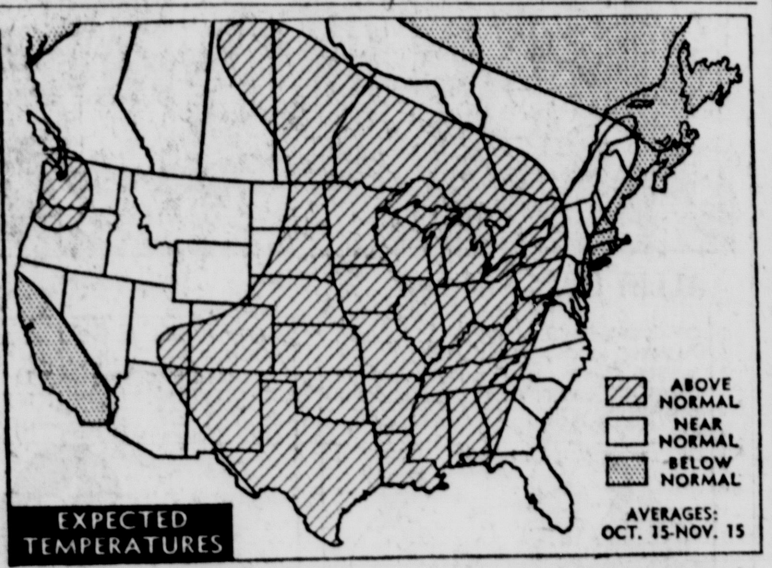

Above normal temperatures should prevail over most of the region from the Appalachians to the Rockies with cooler weather the outlook for the northeast and southwest coasts.

It should be drier than usual for most of the eastern half of the country but the entire Pacific Coast region is in for heavier than normal precipitation.

BE WISE!
WINTERIZE
NEED A NEW ROOF?
• Protect Against Winter Weather Damage

NEED NEW SIDING?
• Top quality siding
• Cuts fuel costs
• Guaranteed Workmanship

DIRECT FACTORY SAVINGS
• Easy Terms • Free Estimates
• No Down Payment • Up to 5 Years to Pay
J & A ROOFING & SIDING CO.
FE 1-4444
BACKED BY 31 YEARS EXPERIENCE
Hudson Valley's Largest Roofers